From: JRIC <jric@jric.info>
Sent: Thursday, December 31, 2020 12:32 PM
To: David Kowalski
Subject: (U//FOUO) JRIC-LA Cyber Lab Joint Cyber Roundup, End of December Updates

ATTENTION: This email originated outside of LAPD. Do not click on links or open attachments unless you recognize the sender and know the content is safe.

Attachment Link(s):

- 201231 FOUO JRIC-LA Cyber Lab Joint Cyber Roundup, End of December Updates.pdf (1 page)

Link(s) will expire on 1/14/2021

UNCLASSIFIED//FOR OFFICIAL USE ONLY

(U//FOUO) The above link will download the **(U//FOUO) JRIC-LA Cyber Lab Joint Cyber Roundup, End of December Update,** dated 31 December 2020.

(U//FOUO) The JRIC is providing this Joint Cyber Roundup to remind partners in the JRIC-LA Cyber Lab area of responsibility to remain vigilant and to continue to implement appropriate cyber hygiene protocols. Due to malicious cyber actors continuing to exploit users and organizations through various means, the Joint Cyber Roundup highlights critical vulnerabilities, trends and alerts, and observed updates to ransomware tactics.

(U//FOUO) This Joint Cyber Roundup contains raw information subject to revision, and is provided for situational awareness only.

(U) **Warning:** This document is **Unclassified//For Official Use Only**. It contains sensitive information that cannot be released to the public or other personnel outside of the public safety community. To report suspicious activity to the JRIC, visit www.jric.org, or call (562) 345-1100 or (888) 705-JRIC (5742). Please direct all other questions to the JRIC at jric@jric.org.

UNCLASSIFIED//FOR OFFICIAL USE ONLY

To remove yourself from this mailing list, Click here

From: JRIC <jric@jric.info>
Sent: Thursday, December 31, 2020 8:36 AM
To: David Kowalski
Subject: (U//FOUO) JRIC Daily: 31 December 2020

ATTENTION: This email originated outside of LAPD. Do not click on links or open attachments unless you recognize the sender and know the content is safe.

UNCLASSIFIED//FOR OFFICIAL USE ONLY

This document is the Joint Regional Intelligence Center Daily for 31 December 2020.

Warning: This document is Unclassified//For Official Use Only (U//FOUO). It contains sensitive information that cannot be released to the public or outside of the public safety community.

(U) GLOBAL

Nothing Significant to Report (NSTR)

(U) NATIONAL

Wisconsin Authorities Investigate Deliberate Spoiling of COVID-19 Vaccination

- On 30 December, the Aurora Medical Center notified Grafton police and federal authorities that an employee deliberately spoiled 500 doses of COVID-19 vaccine.
- The unidentified Aurora Medical employee admitted to intentionally removing the vaccine from refrigeration; no arrests were made.
- Authorities have not announced a motive and investigations are ongoing.

(U) CALIFORNIA

NSTR

(U) CYBER

NSTR

[redacted]

[redacted]

(U) NOTABLE ANNIVERSARY DATES

- 31 December 2018, England: A 25-year-old man stabbed two civilians and a police officer at the Manchester Victoria train station; authorities are investigating as a terrorist attack.
- 1 January 2012, Kenya: Militants fire on New Year revelers in two bars, killing 5 and injuring more than 28; Al-Shabaab suspected.
- 1 January 2009, India: Serial explosions in Guwahati kill five and wound 67; United Liberation Front of Assam believed responsible.
- 1 January 2008, Sudan: Attack in Khartoum kills USAID officer John Granville; five Sudanese convicted, sentences later commuted.
- 1 January 2001, Israel: HAMAS suicide car bomb wounds 54 in Netanya.
- 2 January 2008, Algeria: Bomb attack on police station in Naciria kills four, wounds more than 20; al-Qa'ida in the Lands of the Islamic Maghreb claims responsibility.
- 3 January 2020, Iraq: Islamic Revolutionary Guard Corps Qods Force (IRGC-QF) leader Qassim Soleimani killed in US airstrike in Baghdad.
- 3 January 2008, Afghanistan: Car bomb and suicide bomber kill 15 police officers and first responders in Khash Rod; Taliban claim responsibility.

To remove yourself from this mailing list, Click here

From: JRIC <jric@jric.info>
Sent: Wednesday, December 30, 2020 5:44 PM
To: David Kowalski
Subject: (U) LACoDPH News Release: L.A. County Surpasses 10,000 COVID-19 Deaths as New Year's Eve Approaches - 274 New Deaths and 10,392 New Confirmed Cases of COVID-19 in Los Angeles County

ATTENTION: This email originated outside of LAPD. Do not click on links or open attachments unless you recognize the sender and know the content is safe.

UNCLASSIFIED

(U) The JRIC is forwarding the following **Los Angeles County Department of Public Health (LACoDPH) News Release: L.A. County Surpasses 10,000 COVID-19 Deaths as New Year's Eve Approaches - 274 New Deaths and 10,392 New Confirmed Cases of COVID-19 in Los Angeles County**, dated 30 December 2020.

(U) The Los Angeles County Department of Public Health (Public Health) has surpassed the tragic milestone of 10,000 confirmed COVID-19 deaths. This devastating milestone comes as New Year's Eve approaches. To date, Public Health identified 756,116 positive cases of COVID-19 across all areas of L.A. County and a total of 10,056 deaths.

(U) Today, Public Health has confirmed 274 new deaths and 10,392 new cases of COVID-19. The number of new deaths reported today surpasses yesterday's all-time high. Today's number of deaths also reflects a significant number of deaths from the backlog associated with the Spectrum outage and holiday reporting delays. Public Health anticipates confirming additional deaths due to the backlog of death reports over the next two days.

(U) Two months ago, L.A. County experienced around 1,200 cases a day. This past week, we have averaged 13,000 new cases each day; this represents a tenfold increase in daily cases in just two months – a number that is staggering.

(U) Public Health notes that while the number of new cases reported this week are expected to be lower due mostly to testing centers being closed on Christmas and Christmas Eve, cases are expected to increase based on holiday travels.

(U) Public Health again reports the highest number of COVID-19 hospitalizations ever reported since the pandemic began. There are 7,415 people with COVID-19 currently hospitalized and 20% of these people are in the ICU. This is an increase of more than 500 people reported in the last two days.

(U) When L.A. County experienced the summer surge, cases did not reach above 3,000 a day and that kept the increases in hospitalizations and deaths at a relatively smaller curve. However, now with daily cases at or above 13,000, the number of daily hospitalizations and deaths are increasing at much faster rates. Given that cases remain at a very high number, we can, with a high degree of certainty, predict continued increases in the number of people hospitalized and dying, creating more worry and heartache for so many.

(U) Public Health continues efforts to safely and effectively deliver COVID-19 vaccines and build a system that has the capacity to vaccinate prioritized populations. The CDC provides guidance for the allocation of vaccines and the State health department reviews and finalizes these recommendations for us to follow at the county level. The County is implementing a system that builds vaccination capacity throughout the county. This includes relying on private and public healthcare partners and establishing sites where frontline healthcare workers identified in Phase 1a can be vaccinated.

(U) As of Tuesday, a total of 78,022 frontline healthcare workers at acute care hospitals have received their first doses. About 57% of the Pfizer allocation, (not including the doses received this week), has been used. With the Moderna vaccine, which arrived on December 21, a total of 1,398 EMTs and paramedics were already vaccinated, and by the end of the weekend, 3,189 doses had been administered to staff and residents at skilled nursing facilities. Teams for the county and city, and our Curative partners, are working together to accelerate vaccinations at skilled nursing facilities.

(U) Public Health is beginning to plan for vaccinating healthcare workers in Tier 2. Home healthcare workers and healthcare workers at primary care clinics, urgent care clinics and private practices, can begin to register for appointments. Our COVID-19 Healthcare Provider Information Hub is operational on our website, where you can get more details on how to sign up for a vaccination appointment and what information is required.

(U) Of the 274 new deaths reported today, 95 people that passed away were over the age of 80 years old, 99 people who died were between the ages of 65 and 79 years old, 44 people who died were between the ages of 50 and 64 years old, 11 people who died were between the ages of 30 and 49 years old, and one person who died was between the ages of 18 and 29 years old. Twenty-two deaths were reported by the City of Long Beach, and two deaths reported by the City of Pasadena.

(U) **Always check with trusted sources for the latest accurate information about novel coronavirus.**

- Los Angeles County Department of Public Health
- California Department of Public Health
- Centers for Disease Control and Prevention
- World Health Organization
- LA County residents can also call 2-1-1

(U) **For the full news release, please visit:** Los Angeles County Department of Public Health News Release.

(U) To report suspicious activity to the JRIC, visit www.jric.org, or call (562) 345-1100 or (888) 705-JRIC (5742). Please direct all other questions to the JRIC at jric@jric.org.

UNCLASSIFIED

To remove yourself from this mailing list, Click here

From: JRIC <jric@jric.info>
Sent: Wednesday, December 30, 2020 3:46 PM
To: David Kowalski
Subject: (U//FOUO) DHS Intelligence in Brief (IIB): Malicious Actors Demonstrate Capability in Typosquatting State Government Domains

ATTENTION: This email originated outside of LAPD. Do not click on links or open attachments unless you recognize the sender and know the content is safe.

Attachment Link(s):

- 201230 FOUO DHS IIB - Malicious Actors Demonstrate Capability in Typosquatting State Government Domains.pdf (5 pages)

Link(s) will expire on 1/13/2021

UNCLASSIFIED//FOR OFFICIAL USE ONLY

(U//FOUO) The above link will download the **(U//FOUO) DHS Intelligence in Brief (IIB): Malicious Actors Demonstrate Capability in Typosquatting State Government Domains**, dated 30 December 2020.

[redacted]

(U) **Warning**: This document contains **UNCLASSIFIED//FOR OFFICIAL USE ONLY (U//FOUO**) information that may be exempt from public release under the Freedom of Information Act (5 USC 552). It is to be controlled, stored, handled, transmitted, distributed, and disposed of in accordance with DHS policy relating to FOUO information and is not to be released to the public, the media, or other personnel who do not have a valid need to know without prior approval of an authorized DHS official. State and local homeland security officials may share this document with critical infrastructure and key resource personnel or private sector security officials without further approval from DHS.

(U) To report a computer security incident, either contact US-CERT at 888-282-0870, or go to https://forms.us-cert.gov/report/ and complete the US-CERT Incident Reporting System form.

(U) To report suspicious activity to the JRIC, visit www.jric.org, or call (562) 345-1100 or (888) 705-JRIC (5742). Please direct all other questions to the JRIC at jric@jric.org.

UNCLASSIFIED//FOR OFFICIAL USE ONLY

To remove yourself from this mailing list, Click here

From: JRIC <jric@jric.info>
Sent: Wednesday, December 30, 2020 12:52 PM
To: David Kowalski
Subject: (U//FOUO) JRIC Daily: 30 December 2020

ATTENTION: This email originated outside of LAPD. Do not click on links or open attachments unless you recognize the sender and know the content is safe.

UNCLASSIFIED//FOR OFFICIAL USE ONLY

This document is the Joint Regional Intelligence Center Daily for 30 December 2020.

Warning: This document is Unclassified//For Official Use Only (U//FOUO). It contains sensitive information that cannot be released to the public or outside of the public safety community.

(U) GLOBAL

Yemen Government Members Attacked at Airport

- On 30 December, a mortar attack on the airport in Aden upon arrival of members of Yemen's newly-formed Cabinet, including the Prime Minister, left at least 16 people dead and 60 wounded.
- Yemeni government officials onboard the plane were unharmed.
- Officials suspect Iran-backed Houthi rebels are responsible for the attack.

(U) NATIONAL

Update: Continued Investigation into Tennessee Bombing

- On 29 December, according to open source reports, in August 2019, police attempted to make contact with Anthony Warner after receiving reports that he was building bombs in his RV.
- No criminal activity was observed on Warner's property and record checks revealed no evidence of significant threats by Warner.
- The investigation remains ongoing, and authorities continue to investigate the motive behind the explosion.

[redacted]

(U) CALIFORNIA

Nothing Significant to Report (NSTR)

(U) CYBER

Treasury Department Warns of COVID-19 Vaccine Scams

- On 28 December, the US Treasury issued a new notice to financial institutions of fraud, ransomware attacks, or other criminal activity related to COVID-19 vaccinations and their distribution.
- The notice also provides guidance for filing Suspicious Activity Reports for COVID-19 criminal incidents.

(U) NOTABLE ANNIVERSARY DATES

- 2013, Russia: At least 34 killed in three attacks over four days in Volgograd; Ansar al-Sunna claims responsibility in January on website linked to Imirat Kavkaz.

To remove yourself from this mailing list, Click here

From: jric@jric.info
Sent: Wednesday, December 30, 2020 9:04 AM
To: David Kowalski
Subject: (U//FOUO) JRIC-OCIAC COVID-19 Situation Report: 30 December 2020

ATTENTION: This email originated outside of LAPD. Do not click on links or open attachments unless you recognize the sender and know the content is safe.

Attachment Link(s):

- 201230 FOUO JRIC-OCIAC COVID-19 Situation Report.pdf (5 pages)

Link(s) will expire on 1/6/2021

UNCLASSIFIED//FOR OFFICIAL USE ONLY

(U//FOUO) The above link will download the **(U//FOUO) Joint Regional Intelligence Center (JRIC)-Orange County Intelligence Assessment Center (OCIAC) COVID-19 Situation Report**, dated 30 December 2020.

(U//FOUO) This joint situation report is published weekly to provide regional awareness to the COVID-19 pandemic in the JRIC and OCIAC areas of responsibility.

(U) As of 0600 on 30 December, county-reported COVID-19 data as follows:

- (U) Los Angeles: 746,089 cases and 9,782 deaths
- (U) Orange: 152,059 cases and 1,847 deaths
- (U) Riverside: 176,688 cases and 1,943 deaths
- (U) San Bernardino: 191,087 cases and 1,438 deaths
- (U) San Luis Obispo: 9,602 cases and 73 deaths
- (U) Santa Barbara: 16,732 cases and 156 deaths
- (U) Ventura: 37,572 cases and 255 deaths

(U) Please provide feedback at jric@jric.org.

(U) **Warning:** This document is **Unclassified//For Official Use Only (U//FOUO)**. It contains sensitive information that cannot be released to the public or other personnel outside of the public safety community. To report suspicious activity to the JRIC, visit www.jric.org, or call (562) 345-1100 or (888) 705-JRIC (5742). Please direct all other questions to the JRIC at jric@jric.org.

UNCLASSIFIED//FOR OFFICIAL USE ONLY

To remove yourself from this mailing list, Click here

From: JRIC <jric@jric.info>
Sent: Tuesday, December 29, 2020 5:20 PM
To: David Kowalski
Subject: (U) LACoDPH News Release: L.A. County Reports Highest Number of New COVID-19 Deaths Partly Due to Backlog - 227 New Deaths and 12,979 New Confirmed Cases of COVID-19 in Los Angeles County

ATTENTION: This email originated outside of LAPD. Do not click on links or open attachments unless you recognize the sender and know the content is safe.

UNCLASSIFIED

(U) The JRIC is forwarding the following **Los Angeles County Department of Public Health (LACoDPH) News Release: L.A. County Reports Highest Number of New COVID-19 Deaths Partly Due to Backlog, Hospitalizations Exceed 7,000 COVID-19 Patients for First Time - 227 New Deaths and 12,979 New Confirmed Cases of COVID-19 in Los Angeles County**, dated 29 December 2020.

(U) The Los Angeles County Department of Public Health (Public Health) has confirmed 227 new deaths and 12,979 new cases of COVID-19. The high number of new deaths reflects a significant number of deaths from the backlog associated with the Spectrum outage and holiday reporting delays. Public Health anticipates confirming additional deaths due to the backlog of death reports over the next two to three days.

(U) Today, Public Health again confirms the highest number of hospitalizations reported in a day with 7,181 people with COVID-19 currently hospitalized. This is an increase of 267 people reported yesterday. Of the 7,181 people with COVID-19 currently hospitalized, 20% of these patients are in the ICU.

(U) Today's number of daily hospitalizations is nearly a 1,000% increase from two months ago, when on October 29, L.A. County experienced 750 COVID-19 hospitalizations. For comparison, today's number is more than three times the peak of the July surge, when L.A. County experienced 2,232 people hospitalized with COVID-19.

(U) Of the 227 new deaths reported today, 89 people that passed away were over the age of 80 years old, 70 people who died were between the ages of 65 and 79 years old, 40 people who died were between the ages of 50 and 64 years old, and 18 people who died were between the ages of 30 and 49 years old. Eight-five people who died had underlying health conditions including 35 people over the age of 80 years old, 29 people between the ages of 65 and 79 years old, 14 people between the ages of 50 and 64 years old, and seven people between the ages of 30 and 49 years old. Nine deaths were reported by the City of Long Beach.

(U) To date, Public Health identified 746,089 positive cases of COVID-19 across all areas of L.A. County and 9,782 total deaths.

(U) Public Health also extended the Temporary Health Officer Order, which will remain in effect for as long as the State Public Health Officer's Regional Stay At Home remains in effect in the Southern California region.

(U) **Always check with trusted sources for the latest accurate information about novel coronavirus.**

- Los Angeles County Department of Public Health
- California Department of Public Health
- Centers for Disease Control and Prevention
- World Health Organization

- LA County residents can also call 2-1-1

(U) **For the full news release, please visit:** Los Angeles County Department of Public Health News Release.

(U) To report suspicious activity to the JRIC, visit www.jric.org, or call (562) 345-1100 or (888) 705-JRIC (5742). Please direct all other questions to the JRIC at jric@jric.org.

UNCLASSIFIED

To remove yourself from this mailing list, Click here

From: JRIC Situational Awareness Watch [redacted]
Sent: Tuesday, December 29, 2020 4:47 PM
Subject: JRIC Situational Awareness Notice: Tamir Rice Case Announcement; No Known Threats to JRIC AOR

ATTENTION: This email originated outside of LAPD. Do not click on links or open attachments unless you recognize the sender and know the content is safe.

THIS EMAIL CONTAINS RAW INFORMATION SUBJECT TO REVISION, AND IS PROVIDED FOR YOUR SITUATIONAL AWARENESS ONLY. DO NOT FORWARD.

Good afternoon,

Today, the US Justice Department announced independent federal investigations determined there was insufficient evidence to file federal criminal charges against Cleveland Division of Police Officers Timothy Loehmann and Frank Garmback in the 22 November 2014 fatal shooting of Tamir Rice in Cleveland, Ohio.

While the JRIC is not aware of planned criminal activity or civil unrest within its AOR in response to the decision, this case has national interest and may lead to widespread protests with the potential for violence.

V/r,

[redacted]
Joint Regional Intelligence Center
Situational Awareness Watch Unit

Together, Toward Safer Communities

THIS EMAIL CONTAINS RAW INFORMATION SUBJECT TO REVISION, AND IS PROVIDED FOR YOUR SITUATIONAL AWARENESS ONLY. DO NOT FORWARD.

From: JRIC <jric@jric.info>
Sent: Tuesday, December 29, 2020 9:57 AM
To: David Kowalski
Subject: (U//FOUO) JRIC Daily: 29 December 2020

ATTENTION: This email originated outside of LAPD. Do not click on links or open attachments unless you recognize the sender and know the content is safe.

UNCLASSIFIED//FOR OFFICIAL USE ONLY

This document is the Joint Regional Intelligence Center Daily for 29 December 2020.

Warning: This document is Unclassified//For Official Use Only (U//FOUO). It contains sensitive information that cannot be released to the public or outside of the public safety community.

(U) GLOBAL

Eight Men Charged with Creating Terrorist Organization in North Macedonia

- On 27 December, North Macedonia police arrested eight men, aged between 21 and 31, on suspicion of planning terrorist attacks in the country.
- Authorities said the men communicated online about plans to transport weapons and make suicide vests.
- The men each face up to 10 years in prison.

(U) NATIONAL

Nothing Significant to Report (NSTR)

(U) CALIFORNIA

NSTR

(U) CYBER

NSTR

[redacted]

(U) NOTABLE ANNIVERSARY DATES

- 2017, Egypt: A gunman fatally shot ten at a Coptic church in Cairo before being arrested by security forces; ISIS claims responsibility.
- 1975, United States: Bomb kills 11, wounds 74 at TWA baggage claim in LaGuardia Airport, New York City; no claim of responsibility, Croatian nationalists suspected.

To remove yourself from this mailing list, Click here

From: JRIC Situational Awareness Watch [redacted]
Sent: Monday, December 28, 2020 5:05 PM
Subject: JRIC Situational Awareness Notice: Pending Jacob Blake Case Announcement; No Known Threats to JRIC AOR

ATTENTION: This email originated outside of LAPD. Do not click on links or open attachments unless you recognize the sender and know the content is safe.

THIS EMAIL CONTAINS RAW INFORMATION SUBJECT TO REVISION, AND IS PROVIDED FOR YOUR SITUATIONAL AWARENESS ONLY. DO NOT FORWARD.

Good afternoon,

The Kenosha Police Department is expected to issue a press release on 4 January 2021 regarding a decision in the 23 August officer-involved shooting of Jacob Blake in Wisconsin. Kenosha PD is expected to make a public announcement of the decision on 5 January 2021.

While the JRIC is not aware of planned criminal activity or civil unrest within its AOR in response to the decision, this event has national interest and may lead to widespread protests with the potential for violence.

Regards,

[redacted]
Joint Regional Intelligence Center
Situational Awareness Watch Unit

THIS EMAIL CONTAINS RAW INFORMATION SUBJECT TO REVISION, AND IS PROVIDED FOR YOUR SITUATIONAL AWARENESS ONLY. DO NOT FORWARD.

From: JRIC <jric@jric.info>
Sent: Monday, December 28, 2020 10:52 AM
To: David Kowalski
Subject: (U//FOUO) JRIC Daily: 28 December 2020

ATTENTION: This email originated outside of LAPD. Do not click on links or open attachments unless you recognize the sender and know the content is safe.

UNCLASSIFIED//FOR OFFICIAL USE ONLY

This document is the Joint Regional Intelligence Center Daily for 28 December 2020.

Warning: This document is Unclassified//For Official Use Only (U//FOUO). It contains sensitive information that cannot be released to the public or outside of the public safety community.

(U) GLOBAL

Gunmen Kill Law Enforcement Officer in Chechnya

- On 28 December, two men armed with knives killed a police officer and wounded another in Grozny, before police fatally shot them.
- Russia's southern Chechnya region has seen similar attacks on security officials since the 1991 Soviet Union breakup.

[redacted]

Authorities Determine No Explosives Found in Box Truck Playing Music outside Nashville

- On 27 December, Rutherford County Sheriff's deputies arrested and charged James Turgeon, 33, on two counts of felony filing a false report and one count of tampering with evidence.
- Prior to his arrest, Turgeon was heard driving a box truck with audio music similar to what was heard in the 25 December downtown Nashville explosion.
- Turgeon is held on a $500,000 bond.

Green Beret Charged with Murder for Bowling Alley Shooting in Illinois

- On 26 December, authorities arrested Florida resident Duke Webb, 37, for fatally shooting three and wounding three at the Don Carter Lanes bowling alley in Rockford.
- Webb, a Green Beret assigned to the 7th Special Forces Group at Eglin Air Force Base in Florida, was on leave at the time of the shooting.
- Although authorities have not confirmed a motive, Rockford police believe the shooting was a random act.

(U) CALIFORNIA

Military Weapon Found in Grand Terrace

- On 25 December, San Bernardino County Sheriff's deputies recovered an anti-tank weapon in an abandoned Honda after a shooting and crash in Grand Terrace.

- Authorities said the vehicle's rear window was shot out and blood was found inside; the driver was not located.
- The Honda is registered to a 28-year-old Colton resident who is on currently on parole for assault with an automatic weapon.

(U) CYBER

Nothing Significant to Report (NSTR)

[redacted]

(U) Guidance for Critical Infrastructure Workers Exposed to Persons with COVID-19

CDC guidance recommends, with possible exception noted below, individuals exposed to a person with suspected or confirmed COVID-19 should be quarantined for 14 days, consistent with public health guidance. Additional exceptions are listed on the CDC website.

- **Critical Infrastructure workers who are symptomatic**

Critical infrastructure workers, who develop a temperature equal to or higher than 100.4 F or symptoms consistent with COVID-19 should immediately separate themselves from others, inform their established point of contact at their workplace (e.g., supervisor or occupational health program), and arrange for medical evaluation and testing.

- **Critical infrastructure workers who are not symptomatic**

Critical infrastructure workers may be permitted to continue work following exposure to a person with suspected or confirmed COVID-19 in limited circumstances and as a last resort to preserve public health or safety, provided they remain asymptomatic and have not tested positive. The CDC provides additional risk mitigation precautions on their website.

(U) NOTABLE ANNIVERSARY DATES

- 2019, United States: Grafton E. Thomas entered the home of a Hasidic rabbi and stabbed five at a Hanukkah party in New York in an apparent anti-Semitic attack.
- 1972, Thailand: Black September takes hostages and seizes Israeli Embassy; hostages released in return for safe conduct.

To remove yourself from this mailing list, Click here

From: JRIC Situational Awareness Watch [redacted]
Sent: Sunday, December 27, 2020 3:54 PM
Subject: UPDATED JRIC Incident Summary : RV Explosion in Downtown Nashville, Tennessee; Suspect Dead
Attachments: 201225 FOUO JRIC Incident Summary - Update - RV Explosion in Downtown Nashville, Tennessee; Suspect Dead.pdf

ATTENTION: This email originated outside of LAPD. Do not click on links or open attachments unless you recognize the sender and know the content is safe.

THIS EMAIL CONTAINS RAW INFORMATION SUBJECT TO REVISION, AND IS PROVIDED FOR YOUR SITUATIONAL AWARENESS ONLY. DO NOT FORWARD.

Good afternoon,

Please see the attached Updated JRIC Incident Summary regarding the Nashville, Tennessee RV Explosion.

Respectfully,

[redacted]
Situational Awareness Watch
Joint Regional Intelligence Center

THIS EMAIL CONTAINS RAW INFORMATION SUBJECT TO REVISION, AND IS PROVIDED FOR YOUR SITUATIONAL AWARENESS ONLY. DO NOT FORWARD.

JOINT REGIONAL INTELLIGENCE CENTER INCIDENT SUMMARY

UPDATE: RV Explosion in Downtown Nashville, Tennessee; Suspect Dead

INCIDENT DETAILS

On 27 December, authorities identified Anthony Quinn Warner, 63, as the only suspected involved in the 25 December downtown Nashville bombing. Officials also confirmed the tissue found at the site of the explosion belonged to Warner. The explosion injured three people and caused structural damage to 41 buildings.

Prior to the explosion, police responded to reports of gunshots and identified the suspicious RV. Upon arrival, officers alerted the department's hazardous devices unit after hearing a loudspeaker broadcast coming from the RV stating "Stay away. There is a bomb inside."

The Nashville Mayor extended the ongoing curfew in the explosion zone to December 28. AT&T has restored 96% of its services impacted by the explosion. Nashville International Airport has resumed all flights out of the airport.

Authorities have not announced a motive, but stated no connection to terrorism has been found. The FBI-led investigation remains ongoing.

[redacted]

(U//FOUO) To request briefings, submit questions/comments, please contact the JRIC at jric@jric.org or (562) 345-1100. **Receiving agencies are cautioned not to take actions based solely on this reporting.** The information, graphics, or photographs in this document may be drawn from open-source reporting, finished intelligence products, or raw reporting. The inclusion of any reference should not be construed as an endorsement of any viewpoint, entity, process, or product by the JRIC; the JRIC is not responsible for any claims or losses arising from the use of information contained within this document. It contains sensitive information that cannot be released to the public or outside the public safety community.

From: JRIC Situational Awareness Watch [redacted]
Sent: Friday, December 25, 2020 3:55 PM
Subject: JRIC Incident Summary : RV Explosion in Downtown Nashville, Tennessee
Attachments: 201225 FOUO JRIC Incident Summary - RV Explosion in Downtown Nashville, Tennessee.pdf

ATTENTION: This email originated outside of LAPD. Do not click on links or open attachments unless you recognize the sender and know the content is safe.

THIS EMAIL CONTAINS RAW INFORMATION SUBJECT TO REVISION, AND IS PROVIDED FOR YOUR SITUATIONAL AWARENESS ONLY. DO NOT FORWARD.

Good afternoon,

Please see the attached JRIC Incident Summary regarding the Nashville, Tennessee RV Explosion.

Respectfully,

[redacted]
Situational Awareness Watch
Joint Regional Intelligence Center

THIS EMAIL CONTAINS RAW INFORMATION SUBJECT TO REVISION, AND IS PROVIDED FOR YOUR SITUATIONAL AWARENESS ONLY. DO NOT FORWARD.

JOINT REGIONAL INTELLIGENCE CENTER INCIDENT SUMMARY

RV Explosion in Downtown Nashville, Tennessee

INCIDENT DETAILS

On 25 December at approximately 0630 local time, an RV explosion in downtown Nashville, Tennessee, injured three people and caused structural damage to 41 buildings. Prior to the explosion, police responded to reports of gunshots and identified the suspicious RV. Upon arrival, officers alerted the department's hazardous devices unit after hearing a loudspeaker broadcast coming from the RV stating "Stay away. There is a bomb inside."

The Nashville Police Chief confirmed officers found tissue that they believe could be human remains near the explosion site.

The explosion caused a service outage for AT&T that is also impacting 911 systems as far as Murfreesboro and Knox County, about 180 miles east of Nashville. Nashville International Airport and the FAA initiated a temporary ground stop due to system outages.

The investigation remains ongoing and is led by FBI, in coordination with ATF. At this time, no motive or suspect has been identified.

(U//FOUO) To request briefings, submit questions/comments, please contact the JRIC at jric@jric.org or (562) 345-1100. **Receiving agencies are cautioned not to take actions based solely on this reporting.** The information, graphics, or photographs in this document may be drawn from open-source reporting, finished intelligence products, or raw reporting. The inclusion of any reference should not be construed as an endorsement of any viewpoint, entity, process, or product by the JRIC; the JRIC is not responsible for any claims or losses arising from the use of information contained within this document. It contains sensitive information that cannot be released to the public or outside the public safety community.

From: JRIC Situational Awareness Watch [redacted]
Sent: Friday, December 25, 2020 8:31 AM
Subject: JRIC Alert: RV Explosion in Downtown Nashville; Three Minor Injuries Reported

ATTENTION: This email originated outside of LAPD. Do not click on links or open attachments unless you recognize the sender and know the content is safe.

THIS EMAIL CONTAINS RAW INFORMATION SUBJECT TO REVISION, AND IS PROVIDED FOR YOUR SITUATIONAL AWARENESS ONLY. DO NOT FORWARD.

Good morning,

At approximately 0630 local time, an RV exploded in downtown Nashville, Tennessee. Three people suffered non-life-threatening injuries and several buildings sustained structural damage. Prior to the explosion, police responded to reports of a suspicious RV parked near an AT&T building just before 0600 local time. Upon arrival, officers alerted the department's hazardous devices unit after hearing a loudspeaker broadcast coming from the RV stating "Stay away. There is a bomb inside."

FBI has taken over the investigation and is assisted by agents from the ATF, as well a Nashville police. At this time, no motive or suspect has been identified and the investigation remains ongoing.

JRIC has no information to suggest a nexus to its six-county AOR.

Respectfully,

[redacted]
Situational Awareness Watch
Joint Regional Intelligence Center

THIS EMAIL CONTAINS RAW INFORMATION SUBJECT TO REVISION, AND IS PROVIDED FOR YOUR SITUATIONAL AWARENESS ONLY. DO NOT FORWARD.

From: JRIC <jric@jric.info>
Sent: Thursday, December 24, 2020 9:03 AM
To: David Kowalski
Subject: (U//FOUO) JRIC Daily: 24 December 2020

ATTENTION: This email originated outside of LAPD. Do not click on links or open attachments unless you recognize the sender and know the content is safe.

UNCLASSIFIED//FOR OFFICIAL USE ONLY

This document is the Joint Regional Intelligence Center Daily for 24 December 2020.

Warning: This document is Unclassified//For Official Use Only (U//FOUO). It contains sensitive information that cannot be released to the public or outside of the public safety community.

(U) GLOBAL

Right-Wing Extremist Sentenced for Creating Extremist Material

- On 23 December, the Leeds Crown Court sentenced Luke Hunter, 23, to four years and two months in prison for creating and disseminating extremist material on multiple online platforms and for his affiliation to Feuerkrieg Division (FKD).
- On social media, Hunter posted violent neo-Nazi imagery, produced video propaganda for FKD, and glorified terrorists, including the London nail bomber and the Christchurch, New Zealand shooter.

(U) NATIONAL

Maryland Man Charged for Threatening Congressman

- On 23 December, federal authorities charged Sidhartha Kumar Mathur, 34, for sending threatening messages and voicemails to a member of Congress from Maryland.
- Mathur faces a maximum sentence of 10 years in federal prison.

(U) CALIFORNIA

Nothing Significant to Report (NSTR)

[redacted]

[redacted]

(U) NOTABLE ANNIVERSARY DATES

- 25 December 2009, United States: Umar Farouk Abdulmutallab attempts to detonate plastic explosives aboard Northwest Airlines flight 253 en route to Detroit; al-Qa'ida in the Arabian Peninsula claims responsibility for the failed attack.
- 25 December 2018, Libya: Three men armed with automatic weapons and suicide bombs storm Libya's Foreign Ministry in Tripoli, killing three and injuring 18; ISIS claims responsibility.
- 27 December 2007, Pakistan: Former Prime Minister Benazir Bhutto assassinated after campaign rally in Rawalpindi; al-Qa'ida claims responsibility.
- 27 December 2002, Russia: Suicide bombers detonate two explosives-filled trucks at Chechnya's pro-Moscow government building, killing 72 and wounding 210.
- 27 December 1985, Italy & Austria: Abu Nidal Organization group attacks Rome and Vienna airports; 18 dead and 121 wounded.

To remove yourself from this mailing list, Click here

From: JRIC <jric@jric.info>
Sent: Wednesday, December 23, 2020 5:33 PM
To: David Kowalski
Subject: (U) LACoDPH News Release: L.A. County Again Surpasses All-time Highs for New Deaths and Hospitalizations - 145 New Deaths and 16,525 New Confirmed Cases of COVID-19 in Los Angeles County

ATTENTION: This email originated outside of LAPD. Do not click on links or open attachments unless you recognize the sender and know the content is safe.

UNCLASSIFIED

(U) The JRIC is forwarding the following **Los Angeles County Department of Public Health (LACoDPH) News Release: L.A. County Again Surpasses All-time Highs for New Deaths and Hospitalizations - 145 New Deaths and 16,525 New Confirmed Cases of COVID-19 in Los Angeles County**, dated 23 December 2020.

(U) The Los Angeles County Department of Public Health (Public Health) again reports the highest number of new COVID-19 deaths and hospitalizations ever reported since the pandemic began.

(U) Today, Public Health has confirmed 145 new COVID-19 deaths and 6,155 people with COVID-19 currently hospitalized.

(U) Of the 145 new deaths reported today, 55 people that passed away were over the age of 80 years old, 36 people who died were between the ages of 65 and 79 years old, 30 people who died were between the ages of 50 and 64 years old, six people who died were between the ages of 30 and 49 years old, and one person who died was between the ages 18 and 29 years old. One hundred and six people who died had underlying health conditions including 49 people over the age of 80 years old, 28 people between the ages of 65 and 79 years old, 22 people between the ages of 50 and 64 years old, five people between the ages of 30 and 49 years old, and one person between the ages of 18 and 29 years old. Fourteen deaths were reported by the City of Long Beach and one death was reported by the City of Pasadena.

(U) Of the 6,155 people with COVID-19 currently hospitalized, 20% of these patients are in the ICU.

(U) Additionally, Public Health has confirmed 16,525 new cases of COVID-19 today. This is one of the highest number of new COVID-19 cases ever reported.

(U) To date, Public Health identified 663,954 positive cases of COVID-19 across all areas of L.A. County and a total of 9,153 deaths.

(U) As of Tuesday night, more than 38,800 frontline healthcare workers have been vaccinated at acute care hospitals with the Pfizer vaccine. Our first two shipments of the Pfizer vaccine include 131,600 doses. We also received our first shipments of the Moderna vaccine and are distributing the 116,600 doses this week at skilled nursing facilities and to EMTs and firefighters. Public Health created a COVID-19 vaccine management dashboard that will be updated weekly to list how many vaccine allocations have been received and where they have been distributed. This dashboard will also provide a running tally of how many doses have been administered. Currently, this dashboard shows the vaccines being administered within Phase 1a where frontline healthcare and public health workers in hospitals, healthcare facilities, clinics, labs, and field settings are vaccinated along with staff and residents at long term care facilities and frontline EMTs and paramedics. For more information, http://www.publichealth.lacounty.gov

(U) **Always check with trusted sources for the latest accurate information about novel coronavirus.**

- Los Angeles County Department of Public Health
- California Department of Public Health
- Centers for Disease Control and Prevention
- World Health Organization
- LA County residents can also call 2-1-1

(U) **For the full news release, please visit:** Los Angeles County Department of Public Health News Release.

(U) To report suspicious activity to the JRIC, visit www.jric.org, or call (562) 345-1100 or (888) 705-JRIC (5742). Please direct all other questions to the JRIC at jric@jric.org.

UNCLASSIFIED

To remove yourself from this mailing list, Click here

From: JRIC <jric@jric.info>
Sent: Wednesday, December 23, 2020 4:14 PM
To: David Kowalski
Subject: (U//LES) OCIAC-LA-LB RIG-SDLECC-SD RIG-JRIC November 2020 Monthly Maritime Smuggling Report

ATTENTION: This email originated outside of LAPD. Do not click on links or open attachments unless you recognize the sender and know the content is safe.

Attachment Link(s):

- 201222 LES OCIAC-LA-LB RIG-SDLECC-SD RIG-JRIC November 2020 Monthly Maritime Smuggling Report.pdf (2 pages)

Link(s) will expire on 1/6/2021

UNCLASSIFIED//LAW ENFORCEMENT SENSITIVE

(U) The above link will download the **(U//LES) OCIAC-LA-LB RIG-SDLECC-SD RIG-JRIC November 2020 Monthly Maritime Smuggling Report,** dated 22 December 2020.

[redacted]

(U//FOUO) **Warning:** The information within this product should be considered **FOR OFFICIAL USE ONLY//LAW ENFORCEMENT SENSITIVE** unless otherwise noted, and contains information that may be exempt from public release under the Freedom of Information Act (5 USC 552). It is to be controlled, stored, handled, transmitted, distributed and disposed of in accordance with Department of Homeland Security policy relating to LES information and is not to be released to the media, public, or other personnel who do not have a valid "need to know" and shall not be distributed beyond the original addresses without prior authorization of the originator.

(U) To report suspicious activity to the JRIC, visit www.jric.org, or call (562) 345-1100 or (888) 705-JRIC (5742). Please direct all other questions to the JRIC at jric@jric.org.

UNCLASSIFIED//LAW ENFORCEMENT SENSITIVE

To remove yourself from this mailing list, Click here

From: JRIC <jric@jric.info>
Sent: Wednesday, December 23, 2020 11:13 AM
To: David Kowalski
Subject: (U//FOUO) JRIC Daily: 23 December 2020

ATTENTION: This email originated outside of LAPD. Do not click on links or open attachments unless you recognize the sender and know the content is safe.

UNCLASSIFIED//FOR OFFICIAL USE ONLY

This document is the Joint Regional Intelligence Center Daily for 23 December 2020.

Warning: This document is Unclassified//For Official Use Only (U//FOUO). It contains sensitive information that cannot be released to the public or outside of the public safety community.

(U) GLOBAL

Nothing Significant to Report (NSTR)

(U) NATIONAL

Right-Wing Extremists Plotted Attack on US Power Grid

- In an unsealed affidavit, the FBI alleged that a 17-year old Ohio male shared plans in a group chat of approximately a dozen people to attack southeastern United States power stations if President Donald Trump were to lose re-election in 2020.
- The attacks were originally planned to be "operational" by the 2024 elections, but accelerated for the 2020 elections if President Trump lost.
- According to the affidavit, the group members shared far-right extremist ideology and identified how the group communicated their rhetoric over encrypted messaging applications.

(U) CALIFORNIA

NSTR

(U) CYBER

Cybercriminals Impersonate New York Department of Labor

- Cybercriminals are impersonating New York State's Department of Labor to steal personal information from state residents seeking COVID-19 relief funds.
- Researchers discovered the attack originated from a Panamanian-registered domain and contained a malicious link sent to approximately 100,000 mailboxes.

[redacted]

[redacted]

(U) NOTABLE ANNIVERSARY DATES

- 2016, Libya: Two men, representing Al Fateh AL Jadeed, hijacked a Libyan airliner and forced a diverted landing before being arrested.

To remove yourself from this mailing list, Click here

From: jric@jric.info
Sent: Wednesday, December 23, 2020 8:24 AM
To: David Kowalski
Subject: (U//FOUO) JRIC-OCIAC COVID-19 Situation Report: 23 December 2020

ATTENTION: This email originated outside of LAPD. Do not click on links or open attachments unless you recognize the sender and know the content is safe.

Attachment Link(s):

- 201223 FOUO JRIC-OCIAC COVID-19 Situation Report.pdf (5 pages)

Link(s) will expire on 1/6/2021

UNCLASSIFIED//FOR OFFICIAL USE ONLY

(U//FOUO) The above link will download the **(U//FOUO) Joint Regional Intelligence Center (JRIC)-Orange County Intelligence Assessment Center (OCIAC) COVID-19 Situation Report**, dated 23 December 2020.

(U//FOUO) This joint situation report is published weekly to provide regional awareness to the COVID-19 pandemic in the JRIC and OCIAC areas of responsibility.

(U) As of 0600 on 23 December, county-reported COVID-19 data as follows:

- (U) Los Angeles: 647,542 cases and 9,016 deaths
- (U) Orange: 130,414 cases and 1,779 deaths
- (U) Riverside: 151,713 cases and 1,789 deaths
- (U) San Bernardino: 168,307 cases and 1,387 deaths
- (U) San Luis Obispo: 9,061 cases and 65 deaths
- (U) Santa Barbara: 15,198 cases and 150 deaths
- (U) Ventura: 32,144 cases and 216 deaths

(U) Please provide feedback at jric@jric.org.

(U) **Warning:** This document is **Unclassified//For Official Use Only (U//FOUO)**. It contains sensitive information that cannot be released to the public or other personnel outside of the public safety community. To report suspicious activity to the JRIC, visit www.jric.org, or call (562) 345-1100 or (888) 705-JRIC (5742). Please direct all other questions to the JRIC at jric@jric.org.

UNCLASSIFIED//FOR OFFICIAL USE ONLY

To remove yourself from this mailing list, Click here

From: JRIC <jric@jric.info>
Sent: Tuesday, December 22, 2020 5:09 PM
To: David Kowalski
Subject: (U) LACoDPH News Release: L.A. County Surpasses 9,000 COVID-19 Deaths as Hospitalization Surge Continues - 88 New Deaths and 12,954 New Confirmed Cases of COVID-19 in Los Angeles County

ATTENTION: This email originated outside of LAPD. Do not click on links or open attachments unless you recognize the sender and know the content is safe.

UNCLASSIFIED

(U) The JRIC is forwarding the following **Los Angeles County Department of Public Health (LACoDPH) News Release: L.A. County Surpasses 9,000 COVID-19 Deaths as Hospitalization Surge Continues - 88 New Deaths and 12,954 New Confirmed Cases of COVID-19 in Los Angeles County**, dated 22 December 2020.

(U) The Los Angeles County Department of Public Health (Public Health) has tragically surpassed 9,000 confirmed COVID-19 deaths. L.A. County has experience more than 1,000 COVID-19 deaths in just two weeks; on December 8 the County reported 8,000 deaths. This is an average of nearly 73 COVID-19 deaths per day over the past two weeks.

(U) To date, Public Health identified 647,542 positive cases of COVID-19 across all areas of L.A. County and a total of 9,016 deaths. Today, Public Health has confirmed 88 new deaths and 12,954 new cases of COVID-19.

(U) There are 5,866 people with COVID-19 currently hospitalized and 20% of these people are in the ICU. The number of people hospitalized with COVID-19 today is again a new high. Today's daily hospitalization count has increased more than 2,700 daily patients from two weeks ago, when the number of people hospitalized with COVID-19 was 3,113.

(U) Testing results are available for more than 4,425,000 individuals with 14% of people testing positive.

(U) The University of Southern California's Center for Social and Economic Research continues to conduct a weekly representative survey with L.A. County residents about their actions through the pandemic. As cases continue to surge, nearly 80% of survey respondents indicated they visited a grocery store or pharmacy in the past week. Thirty percent of survey respondents indicated they visited a friend, neighbor or relative, and 30% of the respondents indicated they had visitors at their residence

(U) If the survey is representative of L.A. County residents, more than 3,000,000 residents are not following the safety guidance that directs us to not gather with people outside our immediate household. Being in close physical distance with non-household members, especially when unmasked and not distanced, increases risk and contributes to easy spread of the virus. Many people infected with COVID-19, are asymptomatic and unknowingly spread the disease to others, including to those who have underlying health conditions with increased risk for serious illness and death.

(U) Of the 88 new deaths reported today, 31 people that passed away were over the age of 80 years old, 31 people who died were between the ages of 65 and 79 years old, 17 people who died were between the ages of 50 and 64 years old and five people who died were between the ages of 30 and 49 years old. Sixty-one people who died had underlying health conditions including 20 people over the age of 80 years old, 24 people between the ages of 65 and 79 years old, 14 people between the ages of 50 and 64 years old and three people between the ages of 30 and 49 years old. Four deaths were reported by the City of Long Beach.

(U) **Always check with trusted sources for the latest accurate information about novel coronavirus.**

- Los Angeles County Department of Public Health
- California Department of Public Health
- Centers for Disease Control and Prevention
- World Health Organization
- LA County residents can also call 2-1-1

(U) **For the full news release, please visit:** Los Angeles County Department of Public Health News Release.

(U) To report suspicious activity to the JRIC, visit www.jric.org, or call (562) 345-1100 or (888) 705-JRIC (5742). Please direct all other questions to the JRIC at jric@jric.org.

UNCLASSIFIED

To remove yourself from this mailing list, Click here

From: JRIC <jric@jric.info>
Sent: Tuesday, December 22, 2020 10:45 AM
To: David Kowalski
Subject: (U//FOUO) JRIC Daily: 22 December 2020

ATTENTION: This email originated outside of LAPD. Do not click on links or open attachments unless you recognize the sender and know the content is safe.

UNCLASSIFIED//FOR OFFICIAL USE ONLY

This document is the Joint Regional Intelligence Center Daily for 22 December 2020.

Warning: This document is Unclassified//For Official Use Only (U//FOUO). It contains sensitive information that cannot be released to the public or outside of the public safety community.

(U) GLOBAL

Scotland Man Charged for Planning Terrorist Acts

- On 21 December, a Glasgow High Court charged Richard Smith, 28, with planning terrorist acts in Aberdeen, possession of terrorism media, and possession and manufacturing of explosive substances.

(U) NATIONAL

Nothing Significant to Report (NSTR)

(U) CALIFORNIA

NSTR

[redacted]

Ransomware Attack on City in Washington State Causes Lockout of Data

- On 21 December, the city of Ellensburg suffered a cyberattack that encrypted almost all city data; it is unknown how long systems will be unavailable.
- All city departments are impacted by the attack, including administrative, financial, and billing services.

[redacted]

[redacted]

(U) NOTABLE ANNIVERSARY DATES

- 2001, United States: Richard Reid attempts to detonate a bomb on board American Airlines flight 63 but is subdued by passengers.

To remove yourself from this mailing list, Click here

From: JRIC <jric@jric.info>
Sent: Monday, December 21, 2020 12:09 PM
To: David Kowalski
Subject: (U//FOUO) JRIC Daily: 21 December 2020

ATTENTION: This email originated outside of LAPD. Do not click on links or open attachments unless you recognize the sender and know the content is safe.

UNCLASSIFIED//FOR OFFICIAL USE ONLY

This document is the Joint Regional Intelligence Center Daily for 21 December 2020.

Warning: This document is Unclassified//For Official Use Only (U//FOUO). It contains sensitive information that cannot be released to the public or outside of the public safety community.

(U) GLOBAL

Rockets Target US Embassy in Iraq

- On 20 December, US officials confirmed "Iran-backed militias" launched eight rockets targeting the US Embassy located in Baghdad's International Zone, resulting in one Iraqi guard wounded and minor damage to the US Embassy and some residential property.
- [redacted]

German Extremist Convicted after Synagogue Attack

- On 21 December, a German court sentenced Stephan Balliet, 28, to life in prison for the live-streamed, 2019 Yom Kippur attack on a synagogue that left two dead in Halle.
- The German court convicted Baillet on two counts of murder and 66 counts of attempted murder, bodily harm, and incitement.

Two Additional Suspects Arrested for Vienna Attack

- On 20 December, Austrian prosecutors announced the arrest of a 26-year old Austrian male of Afghan descent and a second suspect for last month's attack in Vienna that left four people dead.
- Genetic material of the 26-year old suspect was found on the weapon.

(U) NATIONAL

New Charges in 1988 Pan Am Flight 103 Bombing

- On 21 December, federal authorities announced new charges against former senior Libyan intelligence officer, Abu Agela Mas'ud Kheir Al-Marimi, for his role in building a bomb that killed 270 people in the 21 December 1988 bombing of Pan Am Flight 103.
- The new charges include destruction of an aircraft resulting in death and destruction of a vehicle by means of an explosive resulting in death.

(U) CALIFORNIA

Nothing Significant to Report (NSTR)

(U) CYBER

Fifty Organizations Impacted by Widespread Cyber Attack

- On 20 December, US cybersecurity company, FireEye, reported approximately 50 companies and organizations were "genuinely impacted" by the widespread cyber attack of US government networks.

Second Cyber Attack Team Involved in Large-scale Data Breach

- Security officials identified a second threat actor, unrelated to the Russian threat actors, which also targeted and compromised the SolarWinds software earlier this year.
- Security experts labeled the second threat as "SUPERNOVA" and stated it imitates SolarWinds' Orion product, without a digital signature.
- On 19 December, the Cybersecurity and Infrastructure Security Agency (CISA) provided an updated alert and supplemental guidance on the SolarWinds Orion compromise.

[redacted]

[redacted]

(U) Guidance for Critical Infrastructure Workers Exposed to Persons with COVID-19

CDC guidance recommends, with possible exception noted below, individuals exposed to a person with suspected or confirmed COVID-19 should be quarantined for 14 days, consistent with public health guidance. Additional exceptions are listed on the CDC website.

- **Critical Infrastructure workers who are symptomatic**

Critical infrastructure workers, who develop a temperature equal to or higher than 100.4 F or symptoms consistent with COVID-19 should immediately separate themselves from others, inform their established point of contact at their workplace (e.g., supervisor or occupational health program), and arrange for medical evaluation and testing.

- **Critical infrastructure workers who are not symptomatic**

Critical infrastructure workers may be permitted to continue work following exposure to a person with suspected or confirmed COVID-19 in limited circumstances and as a last resort to preserve public health or safety, provided they remain asymptomatic and have not tested positive. The CDC provides additional risk mitigation precautions on their website.

(U) NOTABLE ANNIVERSARY DATES

- 2007, Pakistan: Suicide bomber kills at least 50 in mosque near Peshawar. Outgoing interior minister believed targeted; no immediate claim of responsibility.
- 1988, United Kingdom: Pan Am Flight 103 destroyed by a bomb over Lockerbie, Scotland; all 259 passengers and 11 on the ground killed; Libya responsible.

To remove yourself from this mailing list, Click here

From: JRIC <jric@jric.info>
Sent: Friday, December 18, 2020 4:40 PM
To: David Kowalski
Subject: (U) LACoDPH News Release: LA County Exceeds 5,000 COVID-19 Hospitalizations as Cases Continue to Surge; Four New Cases of MIS-C in Children Reported 96 New Deaths and 16,504 New COVID-19 Cases

ATTENTION: This email originated outside of LAPD. Do not click on links or open attachments unless you recognize the sender and know the content is safe.

UNCLASSIFIED

(U) The JRIC is forwarding the following **Los Angeles County Department of Public Health (LACoDPH) News Release: Los Angeles County Exceeds 5,000 COVID-19 Hospitalizations as Cases Continue to Surge; Four New Cases of MIS-C in Children Reported 96 New Deaths and 16,504 New Confirmed Cases of COVID-19 in Los Angeles County**, dated 18 December 2020.

(U) As 96 new deaths and 16,504 new cases of COVID-19 are confirmed, the Los Angeles County Department of Public Health (Public Health) again confirms the highest number of COVID-19 hospitalizations reported in a day with 5,100 people with COVID-19 currently hospitalized and four additional MIS-C cases in children.

(U) Since Monday, L.A. County has reported more than 71,000 new COVID-19 cases; an acceleration of cases never seen before in our community. As case numbers continue to surge, the total number of individuals who will become seriously ill or pass away will also increase.

(U) COVID-19 hospitalizations continue to accelerate at alarming speed. Of the 5,100 people with COVID-19 currently hospitalized, 20% of these people are in the ICU. Today's number reflects an increase of nearly 1,500 patients in just one week; on December 11, the daily number of people hospitalized with COVID-19 was 3,624.

(U) Of the 96 new deaths reported today, 36 people that passed away were over the age of 80 years old, 28 people who died were between the ages of 65 and 79 years old, 18 people who died were between the ages of 50 and 64 years old, and seven people who died were between the ages of 30 and 49 years old. Sixty-six people who died had underlying health conditions including 26 people over the age of 80 years old, 22 people between the ages of 65 and 79 years old, 13 people between the ages of 50 and 64 years old, and five people between the ages of 30 and 49 years old. Four deaths were reported by the City of Long Beach and three deaths were reported by the City of Pasadena.

(U) To date, Public Health identified 596,721 positive cases of COVID-19 across all areas of L.A. County and 8,757 total deaths.

(U) **Always check with trusted sources for the latest accurate information about novel coronavirus.**

- Los Angeles County Department of Public Health
- California Department of Public Health
- Centers for Disease Control and Prevention
- World Health Organization
- LA County residents can also call 2-1-1

(U) **For the full news release, please visit:** Los Angeles County Department of Public Health News Release.

(U) To report suspicious activity to the JRIC, visit www.jric.org, or call (562) 345-1100 or (888) 705-JRIC (5742). Please direct all other questions to the JRIC at jric@jric.org.

UNCLASSIFIED

To remove yourself from this mailing list, Click here

From: JRIC <jric@jric.info>
Sent: Friday, December 18, 2020 9:47 AM
To: David Kowalski
Subject: (U//FOUO) JRIC Daily: 18 December 2020

ATTENTION: This email originated outside of LAPD. Do not click on links or open attachments unless you recognize the sender and know the content is safe.

UNCLASSIFIED//FOR OFFICIAL USE ONLY

This document is the Joint Regional Intelligence Center Daily for 18 December 2020.

Warning: This document is Unclassified//For Official Use Only (U//FOUO). It contains sensitive information that cannot be released to the public or outside of the public safety community.

(U) GLOBAL

French Islamic Extremist Sentenced

- On 17 December, French authorities sentenced Ayoub El Khazzani to life in prison for the 2015 plot to attack passengers on a train in Brussels.
- Three of El Khazzani's accomplices were charged with complicity and sentenced between seven to 27 years.

(U) NATIONAL

Man Arrested for False Bomb Threat at Anchorage Airport

- On 16 December, authorities arrested and charged an unnamed man who called the Ted Stevens Anchorage International Airport communications center stating that he placed a bomb in the airport ticketing area.
- The suspect faces charges of terroristic threatening and misconduct involving a controlled substance.

Four Charged with Firebombing Police Vehicles

- On 17 December, authorities charged Brittany Dawn Jeffrey, 31, Emily Nowlin, 27, Renea Goddard, 22, and Aline Espinosa-Villegas, 24 with destruction of property, conspiracy, and possessing a destructive device.
- On two separate incidents in August 2020, the suspects entered the parking lots of police stations and set a vehicle on fire, vandalized another vehicle with spray paint, and punctured the tires on multiple vehicles.

(U) CALIFORNIA

Nothing Significant to Report (NSTR)

(U) CYBER

Update: SolarWind Hack Targets National Nuclear Security Administration

- On 17 December, the US Energy Department and the National Nuclear Security Administration announced they were targeted as part of the larger attack on US government systems.
- Officials stated the attack appears to have only infected the business networks and did not affect its mission essential national security functions.

[redacted]

(U) NOTABLE ANNIVERSARY DATES

- 18 December 1999, Sri Lanka: Suicide bomber at election rally kills 23 and wounds 100, including the President; bomb attack at opposition rally kills 11; Liberation Tigers of Tamil Eelam blamed in both cases.
- 19 December 2016, Germany: Anis Amri drove a stolen truck through the Berlin Christmas market, leaving 12 dead and injuring 56 others; ISIS claimed responsibility.
- 19 December 2016, Turkey: Mevlut Mert Altina, an off-duty Turkish police officer, assassinated Andrei Karlov, the Russian Ambassador to Turkey in an apparent terror attack.

To remove yourself from this mailing list, Click here

From: JRIC <jric@jric.info>
Sent: Thursday, December 17, 2020 12:36 PM
To: David Kowalski
Subject: (U//FOUO) JRIC Daily: 17 December 2020

ATTENTION: This email originated outside of LAPD. Do not click on links or open attachments unless you recognize the sender and know the content is safe.

UNCLASSIFIED//FOR OFFICIAL USE ONLY

This document is the Joint Regional Intelligence Center Daily for 17 December 2020.

Warning: This document is Unclassified//For Official Use Only (U//FOUO). It contains sensitive information that cannot be released to the public or outside of the public safety community.

(U) GLOBAL

Spanish Islamic Extremist Arrested

- On 17 December, authorities arrested an unnamed Spanish man after he self-radicalized online, published content glorifying terrorism, and expressed his intent to become a martyr.
- The man expressed his desire to go to the Syrian city of Idlib to participate in the jihad and become ISIS' best sharp shooter.

Queensland Police Fatally Shoot Man on Logan Motorway

- On 17 December, authorities fatally shot Raghe Mohamed Abdi, 22, on the Logan Motorway while he was armed with a knife.
- Abdi attempted to depart the Brisbane International Airport for Somalia, and removed his GPS tracking device from a 2019 arrest on suspicion of an attempted foreign incursion, before police fatally shot him.

Paris Court Finds 14 Guilty in 2015 Terror Attacks

- On 16 December, a Paris court found 14 accomplices guilty in the 2015 Charlie Hebdo magazine and kosher supermarket attacks that killed 17.
- All 14 accomplices face multiple charges, to include membership in a criminal network and direct complicity.

(U) NATIONAL

North Carolina Boogaloo Member Pleads Guilty to Terrorism Charge

- On 16 December, Benjamin Ryan Teeter, 22, pleaded guilty to providing material support to a foreign terrorist organization.
- Teeter built firearm suppressors and admitted he sold them while offering to fight as a mercenary for the Boogaloo Bois.

North Carolina Police Officer Killed in the Line of Duty

- On 16 December, an unnamed carjacking suspect fatally shot Concord Police Officer Jason Shuping, 25, while Officer Shuping attempted to apprehend the suspect.
- Officer Kaleb Robinson, 23, sustained non-life threatening injuries; the suspect succumbed to his injuries during the exchange of gunfire.
- Officer Shuping served with the Concord Police Department for 18 months.

(U) CALIFORNIA

Nothing Significant to Report (NSTR)

(U) CYBER

White House Activates Cyber Emergency on SolarWinds Orion Products

- On 16 December, pursuant to Presidential Policy Directive (PPD) 41, officials initiated a cyber-emergency to coordinate a whole-of-government response to the SolarWinds hack.
- The significant cyber incident instructed federal civilian agencies to immediately disconnect or power down affected SolarWinds Orion products from their network.
- The FBI, Cybersecurity and Infrastructure Security Agency, and the Office of the Director of National Intelligence, formed a Cyber Unified Coordination Group intended to unify the individual efforts of each agency as they focus on their separate responsibilities.

[redacted]

(U) NOTABLE ANNIVERSARY DATES

- 1996, Peru: Tupac Amaru Revolutionary Movement rebels take 700 hostages at the Japanese ambassador's residence in Lima; all rebels killed in successful rescue.

To remove yourself from this mailing list, Click here

From: JRIC <jric@jric.info>
Sent: Wednesday, December 16, 2020 5:07 PM
To: David Kowalski
Subject: (U) LACoDPH News Release: Public Health Calls on Everyone to Stay Home During this Dangerous Time - 138 New Deaths and 22,422 New Confirmed Cases of COVID-19 in Los Angeles County

ATTENTION: This email originated outside of LAPD. Do not click on links or open attachments unless you recognize the sender and know the content is safe.

UNCLASSIFIED

(U) The JRIC is forwarding the following **Los Angeles County Department of Public Health (LACoDPH) News Release: As L.A. County Surges Past Previous Highs of COVID-19 Deaths, Cases and Hospitalizations, Public Health Calls on Everyone to Stay Home During this Dangerous Time - 138 New Deaths and 22,422 New Confirmed Cases of COVID-19 in Los Angeles County**, dated 16 December 2020.

(U) The Los Angeles County Department of Public Health (Public Health) confirms the highest number of new COVID-19 deaths, cases and hospitalizations ever reported throughout the pandemic.

(U) Today, Public Health has confirmed 138 new deaths and 22,422 new cases of COVID-19. The number of new cases reported today are, in part, due to a backlog of over 7,000 test results received from one large lab.

(U) During the last week of November, the County experienced an average of about 5,900 new cases a day. Today's number is nearly four times that.

(U) Since November 9, average daily deaths have increased nearly 600%, from 12 average deaths per day to more than 70 this week.

(U) Initial allocations of COVID-19 vaccines have arrived in Los Angeles County. As of today, all nine designated sites received their allotment of the almost 83,000 doses of the COVID-19 vaccine. Each of these nine prepositioned sites worked with Public Health and EMS to arrange for the redistribution of vaccines so that every acute care hospital across Los Angeles County that treats COVID-19 patients receive a pro-rata share of this initial allocation. As of today, acute care hospitals are beginning or will soon begin the process of administering the vaccinations to their staff at highest risk of exposure. The first round of COVID-19 vaccines in LA County are appropriately going to the heroes in this pandemic – the frontline healthcare workers who have been putting themselves at risk each day to care for others.

(U) Of the 138 new deaths reported today, 45 people that passed away were over the age of 80 years old, 49 people who died were between the ages of 65 and 79 years old, 27 people who died were between the ages of 50 and 64 years old, nine people who died were between the ages of 30 and 49 years old, and one person who died was between the ages of 18 and 29 years old. One hundred people who died had underlying health conditions including 37 people over the age of 80 years old, 39 people between the ages of 65 and 79 years old, 20 people between the ages of 50 and 64 years old, and four people between the ages of 30 and 49 years old. Seven deaths were reported by the City of Long Beach.

(U) To date, Public Health identified 566,005 positive cases of COVID-19 across all areas of L.A. County and a total of 8,568 deaths.

(U) **Always check with trusted sources for the latest accurate information about novel coronavirus.**

- Los Angeles County Department of Public Health
- California Department of Public Health
- Centers for Disease Control and Prevention
- World Health Organization
- LA County residents can also call 2-1-1

(U) **For the full news release, please visit:** Los Angeles County Department of Public Health News Release.

(U) To report suspicious activity to the JRIC, visit www.jric.org, or call (562) 345-1100 or (888) 705-JRIC (5742). Please direct all other questions to the JRIC at jric@jric.org.

UNCLASSIFIED

To remove yourself from this mailing list, Click here

From: JRIC <jric@jric.info>
Sent: Wednesday, December 16, 2020 12:24 PM
To: David Kowalski
Subject: (U//FOUO) JRIC Daily: 16 December 2020

ATTENTION: This email originated outside of LAPD. Do not click on links or open attachments unless you recognize the sender and know the content is safe.

UNCLASSIFIED//FOR OFFICIAL USE ONLY

This document is the Joint Regional Intelligence Center Daily for 16 December 2020.

Warning: This document is Unclassified//For Official Use Only (U//FOUO). It contains sensitive information that cannot be released to the public or outside of the public safety community.

(U) GLOBAL

Kenya Man Arrested for Plotting Terror Attack

- On 16 December, federal authorities indicted Cholo Abdi Abdullah, 30, with six counts of terrorism-related offenses based on his activities as an operative of al-Shabaab, including conspiring to conduct an attack in the United States.
- From 2017-2019, Abdullah attended flight school in the Philippines to train to conduct a 9/11-style hijacking attack while researching methods to hijack a commercial airliner, breaching a cockpit door, information on US-based skyscraper targets, and how to obtain a US Visa.

US State Department Designates New Terrorist Organization

- On 15 December, the State Department designated the Iranian-backed, Bahrain-Based, Saraya al-Mukhtar group as a Specially Designated Global Terrorist.
- Saraya al-Mukhtar receives funding and logistics support from the Islamic Revolutionary Guard Corps and has plotted attacks against US personnel in Bahrain.

US Removes Sudan from Terrorism List

- On 14 December, the US Embassy in Khartoum announced the rescission of Sudan's state sponsor of terrorism designation after a settlement was reached for the 1998 bombings of two US embassies in Tanzania and Kenya.
- Sudan had been listed as a state sponsor of terrorism since 1993.

(U) NATIONAL

Canadian Citizen Indicted for Mailing Biological Weapons

- On 15 December, a Texas grand jury indicted Pascale Cecile Veronique Ferrier, 53, for prohibitions with respect to biological weapons and making threats via interstate commerce.
- From 14-21 September, Ferrier sent envelopes to multiple law enforcement agencies and detention centers in Texas that contained a powdery substance alleged to be Ricin.
- Ferrier faces life in prison.

(U) CALIFORNIA

Nothing Significant to Report (NSTR)

(U) CYBER

[redacted]

(U) NOTABLE ANNIVERSARY DATES

- 2014, Pakistan: Attack on school in Peshawar kills 145, including 132 school children, and wounds another 130; Tehrik-e Taliban Pakistan claims responsibility.
- 1983, United Kingdom: Provisional Irish Republican Army bombs Harrods department store in London, killing nine including one US citizen, and wounding 91 others.

To remove yourself from this mailing list, Click here

From: jric@jric.info
Sent: Wednesday, December 16, 2020 8:42 AM
To: David Kowalski
Subject: (U//FOUO) JRIC-OCIAC COVID-19 Situation Report: 16 December 2020

ATTENTION: This email originated outside of LAPD. Do not click on links or open attachments unless you recognize the sender and know the content is safe.

Attachment Link(s):

- 201216 FOUO JRIC-OCIAC COVID-19 Situation Report.pdf (5 pages)

Link(s) will expire on 12/23/2020

UNCLASSIFIED//FOR OFFICIAL USE ONLY

(U//FOUO) The above link will download the **(U//FOUO) Joint Regional Intelligence Center (JRIC)-Orange County Intelligence Assessment Center (OCIAC) COVID-19 Situation Report**, dated 16 December 2020.

(U//FOUO) This joint situation report is published weekly to provide regional awareness to the COVID-19 pandemic in the JRIC and OCIAC areas of responsibility.

(U) As of 0600 on 16 December, county-reported COVID-19 data as follows:

- (U) Los Angeles: 543,769 cases and 8,431 deaths
- (U) Orange: 107,937 cases and 1,695 deaths
- (U) Riverside: 120,665 cases and 1,628 deaths
- (U) San Bernardino: 129,522 cases and 1,241 deaths
- (U) San Luis Obispo: 7,895 cases and 52 deaths
- (U) Santa Barbara: 13,763 cases and 142 deaths
- (U) Ventura: 27,414 cases and 210 deaths

(U) Please provide feedback at jric@jric.org.

(U) **Warning:** This document is **Unclassified//For Official Use Only (U//FOUO)**. It contains sensitive information that cannot be released to the public or other personnel outside of the public safety community. To report suspicious activity to the JRIC, visit www.jric.org, or call (562) 345-1100 or (888) 705-JRIC (5742). Please direct all other questions to the JRIC at jric@jric.org.

UNCLASSIFIED//FOR OFFICIAL USE ONLY

To remove yourself from this mailing list, Click here

From: JRIC <jric@jric.info>
Sent: Tuesday, December 15, 2020 5:02 PM
To: David Kowalski
Subject: (U) LACoDPH News Release: COVID-19 Hospitalizations Continue to Break Records, Business Compliance is Essential to Save Lives - 86 New Deaths and 11,194 New Confirmed Cases of COVID-19 in Los Angeles

ATTENTION: This email originated outside of LAPD. Do not click on links or open attachments unless you recognize the sender and know the content is safe.

UNCLASSIFIED

(U) The JRIC is forwarding the following **Los Angeles County Department of Public Health (LACoDPH) News Release: COVID-19 Hospitalizations Continue to Break Records, Business Compliance is Essential to Save Lives - 86 New Deaths and 11,194 New Confirmed Cases of COVID-19 in Los Angeles County**, dated 15 December 2020.

(U) The Los Angeles County Department of Public Health (Public Health) has confirmed 86 new deaths and 11,194 new cases of COVID-19. This is the highest number of daily deaths reported since the summer surge.

(U) There are 4,403 people with COVID-19 currently hospitalized and 21% of these people are in the ICU. Hospitalizations have increased 4-fold since November 16. The number of people hospitalized was 1,049 on November 16 and over 4,400 today.

(U) According to the State, the Southern California Region has 1.7% ICU capacity remaining.

(U) During this time of extraordinarily high number of cases and hospitalizations and increasing numbers of deaths, it is more important than ever that County businesses carefully follow the Public Health requirements and be fully compliant with the safeguards and modifications in the Health Officer Order and protocols.

(U) Of the 86 new deaths reported today, 34 people that passed away were over the age of 80 years old, 33 people who died were between the ages of 65 and 79 years old, 16 people who died were between the ages of 50 and 64 years old, and three people who died were between the ages of 30 and 49 years old. Seventy people who died had underlying health conditions including 29 people over the age of 80 years old, 28 people between the ages of 65 and 79 years old, 11 people between the ages of 50 and 64 years old, two people between the ages of 30 and 49 years old.

(U) To date, Public Health identified 543,769 positive cases of COVID-19 across all areas of L.A. County and 8,431 total deaths.

(U) **Always check with trusted sources for the latest accurate information about novel coronavirus.**

- Los Angeles County Department of Public Health
- California Department of Public Health
- Centers for Disease Control and Prevention
- World Health Organization
- LA County residents can also call 2-1-1

(U) **For the full news release, please visit:** Los Angeles County Department of Public Health News Release.

(U) To report suspicious activity to the JRIC, visit www.jric.org, or call (562) 345-1100 or (888) 705-JRIC (5742). Please direct all other questions to the JRIC at jric@jric.org.

UNCLASSIFIED

To remove yourself from this mailing list, Click here

From: JRIC <jric@jric.info>
Sent: Tuesday, December 15, 2020 9:46 AM
To: David Kowalski
Subject: (U//FOUO) JRIC Daily: 15 December 2020

ATTENTION: This email originated outside of LAPD. Do not click on links or open attachments unless you recognize the sender and know the content is safe.

UNCLASSIFIED//FOR OFFICIAL USE ONLY

This document is the Joint Regional Intelligence Center Daily for 15 December 2020.

Warning: This document is Unclassified//For Official Use Only (U//FOUO). It contains sensitive information that cannot be released to the public or outside of the public safety community.

(U) GLOBAL

Nothing Significant to Report (NSTR)

(U) NATIONAL

Long Island Jewish School Website Hacked

- On 14 December, unidentified hackers targeted the North Shore Hebrew Academy High School website and smeared it with anti-Semitic images, slurs, and songs.
- Student and teacher addresses and credit card information were also leaked online.
- Nassau County police are investigating the incident.

(U) CALIFORNIA

NSTR

(U) CYBER

NSTR

[redacted]

(U) NOTABLE ANNIVERSARY DATES

- 2009, Iraq: Series of vehicle bombs in Baghdad and Mosul kills eight; al-Qa'ida in Iraq blamed.

To remove yourself from this mailing list, Click here

From: JRIC <jric@jric.info>
Sent: Tuesday, December 15, 2020 8:05 AM
To: David Kowalski
Subject: (U//FOUO) JRIC Bulletin: Significant Disruption of Vaccine Logistics in the AOR Unlikely; Fraud and Misinformation Activity Expected

ATTENTION: This email originated outside of LAPD. Do not click on links or open attachments unless you recognize the sender and know the content is safe.

Attachment Link(s):

- 201215 FOUO JRIC Bulletin - Significant Disruption of Vaccine Logistics in the AOR Unlikely but Fraud and Misinformation Activity Expected.pdf (8 pages)

Link(s) will expire on 12/29/2020

UNCLASSIFIED//FOR OFFICIAL USE ONLY

(U//FOUO) The above link will download the **(U//FOUO) Joint Regional Intelligence Center (JRIC) Bulletin: Significant Disruption of Vaccine Logistics in the AOR Unlikely; Fraud and Misinformation Activity Expected**, dated 15 December 2020.

(U//FOUO) The JRIC is not aware of any credible threats to vaccine supply or distribution chains in its six-county area of responsibility.

(U//FOUO) As vaccine shipments, distribution, and inoculations ramp up, protest activity is likely to increase in response to concerns regarding the safety, necessity, and efficacy of the vaccine, the priority of those chosen to receive it first, and continued lock-down restrictions. False claims, rumors, viral hoaxes, and conflicting narratives exploiting ambiguity, uncertainty, and fear are likely to contribute to the number and size of protests, which may be exploited by violent opportunists for their own criminal aims.

(U) Questions regarding vaccination logistics should be directed to the appropriate Public Health agency in your respective county or city.

(U) Please provide feedback at jric@jric.org.

(U) **Warning:** This document is **Unclassified//For Official Use Only (U//FOUO)**. It contains sensitive information that cannot be released to the public or other personnel outside of the public safety community. To report suspicious activity to the JRIC, visit www.jric.org, or call (562) 345-1100 or (888) 705-JRIC (5742). Please direct all other questions to the JRIC at jric@jric.org.

UNCLASSIFIED//FOR OFFICIAL USE ONLY

To remove yourself from this mailing list, Click here

From: JRIC <jric@jric.info>
Sent: Monday, December 14, 2020 12:39 PM
To: David Kowalski
Subject: (U//FOUO) JRIC Daily: 14 December 2020

ATTENTION: This email originated outside of LAPD. Do not click on links or open attachments unless you recognize the sender and know the content is safe.

UNCLASSIFIED//FOR OFFICIAL USE ONLY

This document is the Joint Regional Intelligence Center Daily for 14 December 2020.

Warning: This document is Unclassified//For Official Use Only (U//FOUO). It contains sensitive information that cannot be released to the public or outside of the public safety community.

(U) GLOBAL

Austrian Police Seize Weapons Intended for German Extremists

- On 12 December, Austrian authorities announced the arrests of five people following a series of raids, and the seizure of automatic weapons, explosives, and hand grenades intended to supply right-wing extremist groups.
- Austria's Interior Minister said the suspects sought to attack society, democracy, and basic freedoms.

Oil Tanker Hit by Explosives in Saudi Arabia

- On 14 December, Hafnia officials confirmed an attack on one of its oil tankers, the BW Rhine, by an explosive-laden boat while the tanker prepared to discharge from its terminal at a port in Jeddah.
- The crew extinguished the fire onboard and reported damage to the ship's hull with no effect on supplies; there were no injuries.
- No group has claimed responsibility.

Indonesian Police Arrest Terror Suspect Linked to Bali Bombing

- On 14 December, Indonesian authorities announced the arrest of Jemaah Islamiyah commander Aris Sumarsono following a raid at an East Lampung district residence on Sumatra Island.
- Sumarsono masterminded the 2000 Christmas and New Year's Eve Indonesia bombings and the 2000 attack on the Philippine ambassador in Jakarta.
- [redacted]

Pakistan Police Arrest Three Militants, Thwarting Possible Attack

- On 14 December, Pakistan authorities arrested three unnamed suspects, linked to four bombings that killed four and wounded 30, during a raid on a militant refuge in Rawalpindi.
- Authorities said the suspects planned to target the Islamabad Stock Exchange.

(U) NATIONAL

New York Police Fatally Shoot Gunman during Christmas Concert

- On 13 December, New York police fatally shot a man after he fired gunshots at the end of a Christmas choral concert at the Cathedral of Saint John the Divine.
- Authorities said the suspect had a criminal history, and was armed with pistols and backpack containing a can of gasoline, rope, wire, tape, knives, and a Bible.

(U) CALIFORNIA

Nothing Significant to Report (NSTR)

[redacted]

(U) Critical Infrastructure Workers Exposed to Persons with COVID-19

CDC guidance recommends, with possible exception noted below, individuals exposed to a person with suspected or confirmed COVID-19 should be quarantined for 14 days, consistent with public health guidance. Additional exceptions are listed on the CDC website.

- **Critical Infrastructure workers who are symptomatic**

Critical infrastructure workers, who develop a temperature equal to or higher than 100.4 F or symptoms consistent with COVID-19 should immediately separate themselves from others, inform their established point of contact at their workplace (e.g., supervisor or occupational health program), and arrange for medical evaluation and testing.

- **Critical infrastructure workers who are not symptomatic**

Critical infrastructure workers may be permitted to continue work following exposure to a person with suspected or confirmed COVID-19 in limited circumstances and as a last resort to preserve public health or safety, provided they remain asymptomatic and have not tested positive. The CDC provides additional risk mitigation precautions on their website.

(U) NOTABLE ANNIVERSARY DATES

- 2012, United States: Adam Lanza fatally shot 20 children and six staff members at Sandy Hook Elementary School before committing suicide.
- 1987, West Bank: Founding of the Islamic Resistance Movement (HAMAS) by Shaykh Ahmad Yasin.

To remove yourself from this mailing list, Click here

From: JRIC <jric@jric.info>
Sent: Friday, December 11, 2020 4:49 PM
To: David Kowalski
Subject: (U) LACoDPH News Release: L.A. County Exceeds 500,000 COVID-19 Cases and Continues to Break All-Time Records; 50 New Deaths and 13,815 New Positive Cases of Confirmed COVID-19 in Los Angeles County

ATTENTION: This email originated outside of LAPD. Do not click on links or open attachments unless you recognize the sender and know the content is safe.

UNCLASSIFIED

(U) The JRIC is forwarding the following **Los Angeles County Department of Public Health (LACoDPH) News Release: L.A. County Exceeds 500,000 COVID-19 Cases and Continues to Break All-Time Records; 50 New Deaths and 13,815 New Positive Cases of Confirmed COVID-19 in Los Angeles County - Please Stay Home and Follow the Safety Guidance**, dated 11 December 2020.

(U) The Los Angeles County Department of Public Health (Public Health) has reported more than 500,000 confirmed COVID-19 cases in Los Angeles County. We have reported 100,000 new cases since November 30, when L.A County reached 400,000 COVID-19 cases.

(U) To date, Public Health identified 501,635 positive cases of COVID-19 across all areas of L.A. County and 8,199 total deaths. Upon further investigation, 97 cases reported earlier were not L.A. County residents.

(U) Today, Public Health has confirmed 50 new deaths and 13,815 new cases of COVID-19. Today's number of new cases surpassed yesterday's high of 12,819 new COVID-19 cases. This is the third time within the last six days daily new cases were over 10,000.

(U) There are 3,624 people with COVID-19 currently hospitalized and 23% of these people are in the ICU. The number of people hospitalized with COVID-19 continues to exceed all-time highs every day since December 1 and has increased nearly every day since November 1. The number of people hospitalized has increased twofold in just 15 days.

(U) The impact of the Thanksgiving surge of cases on top of already rising cases is creating extraordinary stress on our healthcare system. When we see increases in cases, we see increases in hospitalizations about two weeks later.

(U) In two weeks, there could be over 7,300 daily hospitalizations for COVID-19, and over 1,600 patients in the ICU. This is alarming given that there are only 2,100 adult ICU beds across County hospitals and many of these beds are essential for patients that need intensive care for other illness including trauma, cardiac surgeries, serious infections, and cancer treatments.

(U) Of the 50 new deaths reported today, 18 people that passed away were over the age of 80 years old, 18 people who died were between the ages of 65 and 79 years old, 10 people who died were between the ages of 50 and 64 years old, and two people who died were between the ages of 30 and 49 years old. Forty-one people who died had underlying health conditions including 25 people over the age of 80 years old, 24 people between the ages of 65 and 79 years old, 10 people between the ages of 50 and 64 years old, one person between the ages of 30 and 49 years old, and one child under the age of 18 years old. Two deaths were reported by the City of Long Beach.

(U) Ninety-three percent of the people who died from COVID-19 had underlying health conditions. Of those who died, information about race and ethnicity is available for 7,746 people (99 percent of the cases reported by Public Health);

52% of deaths occurred among Latino/Latinx residents, 23% among White residents, 14% among Asian residents, 9% among African American/Black residents, less than 1% among Native Hawaiian/Pacific Islander residents and 1% among residents identifying with other races.

(U) **Always check with trusted sources for the latest accurate information about novel coronavirus.**

- Los Angeles County Department of Public Health
- California Department of Public Health
- Centers for Disease Control and Prevention
- World Health Organization
- LA County residents can also call 2-1-1

(U) **For the full news release, please visit:** Los Angeles County Department of Public Health News Release.

(U) To report suspicious activity to the JRIC, visit www.jric.org, or call (562) 345-1100 or (888) 705-JRIC (5742). Please direct all other questions to the JRIC at jric@jric.org.

UNCLASSIFIED

To remove yourself from this mailing list, Click here

From: JRIC <jric@jric.info>
Sent: Friday, December 11, 2020 3:57 PM
To: David Kowalski
Subject: (U//FOUO) JRIC-LA Cyber Lab Joint Cyber Roundup, December Patch Updates, and (U//FOUO) JRIC-LA Cyber Lab Joint Cyber Spotlight

ATTENTION: This email originated outside of LAPD. Do not click on links or open attachments unless you recognize the sender and know the content is safe.

Attachment Link(s):

- 201211 FOUO JRIC-LA Cyber Lab Joint Cyber Roundup, December Patch Updates.pdf (1 page)
- 201209 FOUO JRIC-LA Cyber Lab Joint Cyber Spotlight - Legitimate Online Services Exploited For Credential Harvesting.pdf (1 page)

Link(s) will expire on 12/25/2020

UNCLASSIFIED//FOR OFFICIAL USE ONLY

(U//FOUO) The above links will download the **(U//FOUO) JRIC-LA Cyber Lab Joint Cyber Roundup, December Patch Updates,** dated 11 December 2020, and **(U//FOUO) JRIC-LA Cyber Lab Joint Cyber Spotlight: Legitimate Online Services Exploited for Credential Harvesting,** dated 9 December 2020.

(U//FOUO) The JRIC is providing this Joint Cyber Roundup to remind partners in the JRIC-LA Cyber Lab area of responsibility to remain vigilant and to continue to implement appropriate cyber hygiene protocols. Due to malicious cyber actors continuing to exploit users and organizations through various means, the Joint Cyber Roundup highlights critical vulnerabilities, trends and alerts, and observed updates to ransomware tactics.

(U//FOUO) This Joint Cyber Roundup contains raw information subject to revision, and is provided for situational awareness only.

[redacted]

(U) **Warning:** This document is **Unclassified//For Official Use Only**. It contains sensitive information that cannot be released to the public or other personnel outside of the public safety community. To report suspicious activity to the JRIC, visit www.jric.org, or call (562) 345-1100 or (888) 705-JRIC (5742). Please direct all other questions to the JRIC at jric@jric.org.

UNCLASSIFIED//FOR OFFICIAL USE ONLY

To remove yourself from this mailing list, Click here

From: JRIC Situational Awareness Watch [redacted]
Sent: Friday, December 11, 2020 3:01 PM
Subject: JRIC Alert: Vehicle Strikes Pedestrians in Manhattan, New York

ATTENTION: This email originated outside of LAPD. Do not click on links or open attachments unless you recognize the sender and know the content is safe.

THIS EMAIL CONTAINS RAW INFORMATION SUBJECT TO REVISION, AND IS PROVIDED FOR YOUR SITUATIONAL AWARENESS ONLY.

DO NOT FORWARD.

Good afternoon,

At approximately 1610 EST, a vehicle struck multiple protestors participating in a march in the area of 39th Street and 3rd Avenue in Manhattan, New York.

Law enforcement sources shared between four to six people sustained non-life-threatening injuries. The vehicle was stopped and two women, described as New York City residents, were removed from the scene.

At this time, law enforcement sources do not believe this incident has a nexus to terrorism.

JRIC has no information to suggest a nexus to its six-county AOR.

This is based on preliminary reporting and is subject to change.

Regards,

[redacted]
Situational Awareness Watch Unit
Joint Regional Intelligence Center

THIS EMAIL CONTAINS RAW INFORMATION SUBJECT TO REVISION, AND IS PROVIDED FOR YOUR SITUATIONAL AWARENESS ONLY.

DO NOT FORWARD.

From: JRIC <jric@jric.info>
Sent: Friday, December 11, 2020 1:56 PM
To: David Kowalski
Subject: (U//FOUO) JRIC Threat Assessment: No Specific, Credible Threats to JRIC AOR during Upcoming Holiday Events and Gatherings

ATTENTION: This email originated outside of LAPD. Do not click on links or open attachments unless you recognize the sender and know the content is safe.

Attachment Link(s):

- 201211 FOUO JRIC Threat Assessment - No Specific Credible Threats to JRIC AOR during Upcoming Holiday Events and Gatherings.pdf (5 pages)

Link(s) will expire on 12/25/2020

UNCLASSIFIED//FOR OFFICIAL USE ONLY

(U//FOUO) The above link will download the **(U//FOUO) Joint Regional Intelligence Center (JRIC) Threat Assessment: No Specific, Credible Threats to JRIC AOR during Upcoming Holiday Events and Gatherings**, dated 11 December 2020.

(U//FOUO) The JRIC has not identified any specific, credible threats related to upcoming holiday events and gatherings taking place in the six-county AOR. However, the JRIC assesses a heightened threat environment due to significant current circumstances including the current polarized US political climate, nationwide protests, and negative socioeconomic impacts of the ongoing COVID-19 pandemic. Extremists continue to exploit social media and the Internet to broadcast their ideologies, spread misinformation, share tactics, techniques, and procedures, and incite violence.

(U) **Warning:** This document is **Unclassified//For Official Use Only (U//FOUO)**. It contains sensitive information that cannot be released to the public or other personnel outside of the public safety community. To report suspicious activity to the JRIC, visit www.jric.org, or call (562) 345-1100 or (888) 705-JRIC (5742). Please direct all other questions to the JRIC at jric@jric.org.

UNCLASSIFIED//FOR OFFICIAL USE ONLY

To remove yourself from this mailing list, Click here

From: JRIC <jric@jric.info>
Sent: Friday, December 11, 2020 8:35 AM
To: David Kowalski
Subject: (U//FOUO) JRIC Daily: 11 December 2020

ATTENTION: This email originated outside of LAPD. Do not click on links or open attachments unless you recognize the sender and know the content is safe.

UNCLASSIFIED//FOR OFFICIAL USE ONLY

This document is the Joint Regional Intelligence Center Daily for 11 December 2020.

Warning: This document is Unclassified//For Official Use Only (U//FOUO). It contains sensitive information that cannot be released to the public or outside of the public safety community.

(U) GLOBAL

Nothing Significant to Report (NSTR)

(U) NATIONAL

North Carolina Officer Killed in Confrontation

- On 11 December, an unnamed man fatally shot a Mount Holly police officer investigating a commercial burglary.
- The suspect was injured in the exchange of gunfire with police, treated at a local hospital, and arrested.

(U) CALIFORNIA

NSTR

[redacted]

(U) NOTABLE ANNIVERSARY DATES

- 11 December 2018, France: French national Chérif Chekatt, 29, fatally shoots two and wounds 12 in a targeted attack against the Strasbourg Christmas Market in France.
- 11 December 2016, Egypt: Suicide bomber detonates at St. Mark's Coptic Orthodox Cathedral in Cairo, killing 25 and wounding 49; ISIS claimed responsibility.
- 11 December 2011, United States: Akayed Ullah, inspired by ISIS, detonates a pipe bomb at a New York bus terminal, injuring himself and five others.
- 11 December 2007, Algeria: Two car bombs in Algiers kill at least 60, including 10 UN personnel, wound more than 170; al-Qa'ida in the Lands of the Islamic Maghreb claims responsibility.
- 12 December 1997, Egypt: Security forces kill 'Abd al-Hafiz, al-Gama'at al-Islamiyya leader responsible for Luxor attack on 17 November.
- 12 December 1983, Kuwait: US and French embassies bombed, killing six and wounding 80; Hizballah responsible.

To remove yourself from this mailing list, Click here

(U//FOUO) To report maritime suspicious activity in the SD AOR to the SD RIG and SD-LECC, please email [redacted] and info@SD-LECC.org. To report activity in the LA AOR to the LA-LB RIG and JRIC, please email [redacted] and JRIC@JRIC.org. To report activity in the Orange County AOR to the OCIAC, please email OCIAC@OCIAC.ca.gov.

(U) For comments or questions regarding this product, please contact the SD-LECC at info@sd-lecc.org.

(U//FOUO) **Handling Notice**: Recipients are reminded that this product contains sensitive homeland security information meant for law enforcement and homeland security personnel. This product shall not be released without prior approval in either written or oral form to non-law enforcement personnel who do not have a valid need-to-know and right to know.

(U) **LAW ENFORCEMENT SENSITIVE**: The information marked (U//LES) in this document is the property of DHS and may be distributed within the Federal Government (and its contractors), US intelligence, law enforcement, public safety or protection officials, and individuals with a need to know. Distribution beyond these entities without DHS authorization is prohibited. Precautions should be taken to ensure this information is stored and/or destroyed in a manner that precludes unauthorized access. Information bearing LES caveat may not be used in legal proceeding without first receiving authorization from the originating agency. Recipients are prohibited from subsequently posting the information marked LES on a website on an unclassified network.

(U) **Warning**: This document is UNCLASSIFIED//FOR OFFICIAL USE ONLY (U//FOUO). It contains information that may be exempt from public release under the Freedom of Information Act (5 U.S.C. 552). It is to be controlled, stored, handled, transmitted, distributed, and disposed of in accordance with DHS policy relating to FOUO information and is not to be

released to the public, the media, or other personnel who do not have a valid need to know without prior approval of an authorized DHS official.

(U) To report suspicious activity to the JRIC, visit www.jric.org, or call (562) 345-1100 or (888) 705-JRIC (5742). Please direct all other questions to the JRIC at jric@jric.org.

UNCLASSIFIED//LAW ENFORCEMENT SENSITIVE

To remove yourself from this mailing list, Click here

From: JRIC <jric@jric.info>
Sent: Thursday, December 10, 2020 11:03 AM
To: David Kowalski
Subject: (U//FOUO) JRIC Daily: 10 December 2020

ATTENTION: This email originated outside of LAPD. Do not click on links or open attachments unless you recognize the sender and know the content is safe.

UNCLASSIFIED//FOR OFFICIAL USE ONLY

This document is the Joint Regional Intelligence Center Daily for 10 December 2020.

Warning: This document is Unclassified//For Official Use Only (U//FOUO). It contains sensitive information that cannot be released to the public or outside of the public safety community.

(U) GLOBAL

Nothing Significant to Report (NSTR)

(U) NATIONAL

Man Arrested for Threatening to Blow Up Spokane County Democrats Office

- On 9 December, authorities arrested an unnamed man inside the Spokane County Democrats headquarters for claiming he had a bomb while wearing a backpack with wires protruding from it.
- Witnesses reported the man had a politically-charged manifesto with him and ordered them to make the document known to the media.

Arizona Man Sentenced for Plot to Target Journalists and Advocates

- On 9 December, Johnny Roman Garza, 21, an Atomwaffen Division member, was sentenced to 16 months in prison and three years of supervised release for his role in a plot to threaten and intimidate journalists and advocates who worked to expose anti-Semitism.
- Garza previously pleaded guilty to interference with federally-protected activities because of religion, mailing threatening communications, and cyberstalking.

Illinois Man Convicted in Minnesota Mosque Bombing

- On 9 December, prosecutors convicted Michael Hari, 49, the leader of an Illinois anti-government militia group, for the August 2017 pipe bombing of Dar al-Farooq Islamic Center in Bloomington, Minnesota.
- Hari faces at least 35 years in prison.

Utah Teen Arrested for Bomb and Shooter Threat Hoax

- On 8 December, Cedar City police arrested a 15-year-old teen for calling in false bomb threats and a shooter at Cedar High School that prompted evacuations and lockdowns.
- The teen is charged with felony abuse of 911 for the threat of a man with a gun, and misdemeanor theft.

(U) CALIFORNIA

NSTR

(U) CYBER

NSTR

(U) NOTABLE ANNIVERSARY DATES

- 2019, United States: David Anderson and Francine Graham, Black Hebrew Israelite movement followers, fatally shot Jersey City Police Detective Joseph Seals, followed by an hours-long standoff at a nearby Kosher market, where they fatally shot three others in a domestic terrorism incident.
- 1999, United Nations: UN General Assembly adopts International Convention for the Suppression of Financing Terrorism.

To remove yourself from this mailing list, Click here

From: JRIC <jric@jric.info>
Sent: Wednesday, December 9, 2020 4:47 PM
To: David Kowalski
Subject: (U) LACoDPH News Release: Public Health Warns the Surge in Cases Must Stop to Save Lives, Help Distressed Hospitals and Overwhelmed Healthcare Workers - 75 New Deaths and 9,243 New Positive Cases

ATTENTION: This email originated outside of LAPD. Do not click on links or open attachments unless you recognize the sender and know the content is safe.

UNCLASSIFIED

(U) The JRIC is forwarding the following **Los Angeles County Department of Public Health (LACoDPH) News Release: Public Health Warns the Surge in Cases Must Stop to Save Lives, Help Distressed Hospitals and Overwhelmed Healthcare Workers - 75 New Deaths and 9,243 New Positive Cases of Confirmed COVID-19 in Los Angeles County**, dated 9 December 2020.

(U) The Los Angeles County Department of Public Health (Public Health) has confirmed 75 new deaths and 9,243 new cases of COVID-19. This is the highest number of daily deaths since July 29.

(U) Public Health urges everyone to help and collectively take the best actions available to get this situation under control: No gatherings/events with others outside of your immediate household, always and correctly wear face coverings/masks when around others, and maintain your physical distance from others who are not from your household. During this surge, everyone should also stay at home except for essential activities, avoid all travel that is not essential, get tested if you have symptoms or concerns, and isolate immediately from your family and others if you have symptoms or test positive for COVID-19.

(U) L.A. County continues to experience more new cases reported each day for COVID-19 than at any point during the pandemic. This past week and a half, cases increased from an average of about 4,900 new cases each day the last week in November, to an average of more than 9,000 daily cases.

(U) Testing results are available for nearly 3,985,000 individuals with 11% of all people testing positive. The County's daily test positivity rate has increased significantly. From early November through November 29, the test positivity rate has increased 3-fold from around 3.5% to just over 9%. Today's test positivity rate is 12.5%.

(U) There are 3,299 people with COVID-19 currently hospitalized and 23% of these people are in the ICU. The number of daily hospitalizations has increased over 400% from November 1 when the daily number of people hospitalized was 791.

(U) To date, Public Health identified 475,271 positive cases of COVID-19 across all areas of L.A. County and a total of 8,075 deaths Upon further investigation, 293 cases reported earlier were not L.A. County residents.

(U) Of the 75 new deaths reported today, 17 people that passed away were over the age of 80 years old, 28 people who died were between the ages of 65 and 79 years old, 17 people who died were between the ages of 50 and 64 years old, and seven people who died were between the ages of 30 and 49 years old. Fifty-three people who died had underlying health conditions including 14 people over the age of 80 years old, 17 people between the ages of 65 and 79 years old, 16 people between the ages of 50 and 64 years old, and six people between the ages of 30 and 49 years. Five deaths were reported by the City of Long Beach and one death by the City of Pasadena.

(U) Ninety-three percent of the people who died from COVID-19 had underlying health conditions. Of those who died, information about race and ethnicity is available for 7,627 people (99 percent of the cases reported by Public Health); 52% of deaths occurred among Latino/Latinx residents, 24% among White residents, 14% among Asian residents, 9% among African American/Black residents, less than 1% among Native Hawaiian/Pacific Islander residents and 1% among residents identifying with other races.

(U) **Always check with trusted sources for the latest accurate information about novel coronavirus.**

- Los Angeles County Department of Public Health
- California Department of Public Health
- Centers for Disease Control and Prevention
- World Health Organization
- LA County residents can also call 2-1-1

(U) **For the full news release, please visit:** Los Angeles County Department of Public Health News Release.

(U) To report suspicious activity to the JRIC, visit www.jric.org, or call (562) 345-1100 or (888) 705-JRIC (5742). Please direct all other questions to the JRIC at jric@jric.org.

UNCLASSIFIED

To remove yourself from this mailing list, Click here

From: JRIC <jric@jric.info>
Sent: Wednesday, December 9, 2020 2:51 PM
To: David Kowalski
Subject: (U//FOUO) JRIC-LA Cyber Lab Joint Cyber Spotlight: Legitimate Online Services Exploited for Credential Harvesting

ATTENTION: This email originated outside of LAPD. Do not click on links or open attachments unless you recognize the sender and know the content is safe.

Attachment Link(s):

- 201209 FOUO JRIC-LA Cyber Lab Joint Cyber Spotlight - Legitimate Online Services Exploited For Credential Harvesting.pdf (1 page)

Link(s) will expire on 12/23/2020

UNCLASSIFIED//FOR OFFICIAL USE ONLY

(U//FOUO) The above links will download the **(U//FOUO) JRIC-LA Cyber Lab Joint Cyber Spotlight: Legitimate Online Services Exploited for Credential Harvesting,** dated 9 December 2020.

[redacted]

(U) **Warning:** This document is **Unclassified//For Official Use Only (U//FOUO).** It contains sensitive information that cannot be released to the public or other personnel outside of the public safety community. To report suspicious activity to the JRIC, visit www.jric.org, or call (562) 345-1100 or (888) 705-JRIC (5742). Please direct all other questions to the JRIC at jric@jric.org.

UNCLASSIFIED//FOR OFFICIAL USE ONLY

To remove yourself from this mailing list, Click here

From: JRIC <jric@jric.info>
Sent: Wednesday, December 9, 2020 11:47 AM
To: David Kowalski
Subject: (U//FOUO) JRIC Daily: 9 December 2020

ATTENTION: This email originated outside of LAPD. Do not click on links or open attachments unless you recognize the sender and know the content is safe.

UNCLASSIFIED//FOR OFFICIAL USE ONLY

This document is the Joint Regional Intelligence Center Daily for 9 December 2020.

Warning: This document is Unclassified//For Official Use Only (U//FOUO). It contains sensitive information that cannot be released to the public or outside of the public safety community.

(U) GLOBAL

Australian Man Faces Terror Charges

- On 8 December, Australian police arrested and plan to charge an 18-year-old man with advocating terrorism and inciting others to commit acts of violence against the community.
- Authorities identified the suspect through social media posts expressing his support for committing a mass casualty attack, and stated he was motivated by right-wing ideology, including neo-Nazi, white supremacist, and anti-Semitic material.

French Suspect in Church Attack Charged with Terrorism

- On 7 December, French authorities charged Brahim Issaoui with terror-related offenses for the October knife attack at the Basilica of Notre-Dame in Nice.
- Issaoui fatally stabbed two worshipers and decapitated another before authorities shot him.

(U) NATIONAL

Nothing Significant to Report (NSTR)

(U) CALIFORNIA

NSTR

(U) CYBER

Nation-State Actors Suspected of Hacking Cybersecurity Firm

- On 8 December, a top cybersecurity firm announced it was targeted by suspected nation-state actors who stole red team tools used to test for vulnerabilities on the computer networks of its customers.
- Company officials stated the cyber actors primarily sought information related to certain government customers, but did not provide additional information.

[redacted]

(U) NOTABLE ANNIVERSARY DATES

- 2000, Yemen: Muhammad al-Harazi and Jamal al-Badawi named as primary suspects in USS Cole bombing.

To remove yourself from this mailing list, Click here

From: jric@jric.info
Sent: Wednesday, December 9, 2020 8:27 AM
To: David Kowalski
Subject: (U//FOUO) JRIC-OCIAC COVID-19 Situation Report: 9 December 2020

ATTENTION: This email originated outside of LAPD. Do not click on links or open attachments unless you recognize the sender and know the content is safe.

Attachment Link(s):

- 201209 FOUO JRIC-OCIAC COVID-19 Situation Report.pdf (5 pages)

Link(s) will expire on 12/23/2020

UNCLASSIFIED//FOR OFFICIAL USE ONLY

(U//FOUO) The above link will download the **(U//FOUO) Joint Regional Intelligence Center (JRIC)-Orange County Intelligence Assessment Center (OCIAC) COVID-19 Situation Report**, dated 9 December 2020.

(U//FOUO) This joint situation report is published weekly to provide regional awareness to the COVID-19 pandemic in the JRIC and OCIAC areas of responsibility.

(U) As of 0600 on 9 December, county-reported COVID-19 data as follows:

- (U) Los Angeles: 466,321 cases and 8,000 deaths
- (U) Orange: 90,513 cases and 1,633 deaths
- (U) Riverside: 103,221 cases and 1,513 deaths
- (U) San Bernardino: 108,946 cases and 1,207 deaths
- (U) San Luis Obispo: 6,965 cases and 42 deaths
- (U) Santa Barbara: 12,502 cases and 139 deaths
- (U) Ventura: 23,473 cases and 195 deaths

(U) Please provide feedback at jric@jric.org.

(U) **Warning:** This document is **Unclassified//For Official Use Only (U//FOUO)**. It contains sensitive information that cannot be released to the public or other personnel outside of the public safety community. To report suspicious activity to the JRIC, visit www.jric.org, or call (562) 345-1100 or (888) 705-JRIC (5742). Please direct all other questions to the JRIC at jric@jric.org.

UNCLASSIFIED//FOR OFFICIAL USE ONLY

To remove yourself from this mailing list, Click here

From: JRIC <jric@jric.info>
Sent: Tuesday, December 8, 2020 11:20 AM
To: David Kowalski
Subject: (U//FOUO) JRIC Daily: 8 December 2020

ATTENTION: This email originated outside of LAPD. Do not click on links or open attachments unless you recognize the sender and know the content is safe.

UNCLASSIFIED//FOR OFFICIAL USE ONLY

This document is the Joint Regional Intelligence Center Daily for 8 December 2020.

Warning: This document is Unclassified//For Official Use Only (U//FOUO). It contains sensitive information that cannot be released to the public or outside of the public safety community.

(U) GLOBAL

Two Polish Markets in Netherlands Damaged by Explosions

- On 8 December, explosions damaged two separate Polish supermarkets in Aalsmeer, near Amsterdam, and in a North Brabant province town; there were no injuries.
- Authorities have not confirmed a nexus to terrorism or link between the two supermarket explosions.

(U) NATIONAL

Florida Teen Charged with Attempted Murder of Three Deputies

- On 7 December, authorities charged a 14-year-old boy with attempted murder after shooting at three Hardee County deputies in November.
- Hardee County Sheriff's Office stated the teen escaped from a rehabilitation center, burglarized multiple homes, and fired gunshots at responding deputies.
- Deputies shot and wounded the teen; no deputies were injured.

(U) CALIFORNIA

Nothing Significant to Report (NSTR)

(U) CYBER

NSTR

[redacted]

(U) NOTABLE ANNIVERSARY DATES

- 2009, Iraq: Near-simultaneous vehicle bombs at government buildings kills 127; authorities blame al-Qa'ida militants.

To remove yourself from this mailing list, Click here

From: JRIC <jric@jric.info>
Sent: Monday, December 7, 2020 5:56 PM
To: David Kowalski
Subject: (U//SSI) DHS Quick Look: Cybercriminals Potentially Seeking to Exploit COVID-19 Vaccine Logistics Entities

ATTENTION: This email originated outside of LAPD. Do not click on links or open attachments unless you recognize the sender and know the content is safe.

UNCLASSIFIED//SENSITIVE SECURITY INFORMATION

Here is the password to the previously sent encrypted document:
[redacted]

UNCLASSIFIED//SENSITIVE SECURITY INFORMATION

To remove yourself from this mailing list, Click here

From: JRIC <jric@jric.info>
Sent: Monday, December 7, 2020 11:37 AM
To: David Kowalski
Subject: (U//FOUO) JRIC Daily: 7 December 2020

ATTENTION: This email originated outside of LAPD. Do not click on links or open attachments unless you recognize the sender and know the content is safe.

UNCLASSIFIED//FOR OFFICIAL USE ONLY

This document is the Joint Regional Intelligence Center Daily for 7 December 2020.

Warning: This document is Unclassified//For Official Use Only (U//FOUO). It contains sensitive information that cannot be released to the public or outside of the public safety community.

(U) GLOBAL

Manchester Arena Bomber's Brother Admits Involvement

- Greater Manchester police confirmed the admission of Hashem Abedi, 23, to wittingly assisting his brother, Salman Abedi, 22, with planning and preparing the May 2017 Manchester Arena attack that killed 22 and wounded hundreds.
- Abedi is serving a minimum of 55 years in prison.

(U) NATIONAL

Nothing Significant to Report (NSTR)

(U) CALIFORNIA

NSTR

(U) CYBER

Europol Issues Warning of Fraudulent #COVID19 Vaccines on Dark Web

- On 4 December, Europol issued a warning of the circulation of counterfeit COVID-19 vaccines on the dark web, as the United Kingdom prepares to deploy a vaccine.
- Europol warns the fraudulent vaccines will be ineffective or toxic, and may lead to virus outbreaks among communities assumed to have been properly vaccinated.

[redacted]

(U) Critical Infrastructure Workers Exposed to Persons with COVID-19

CDC guidance recommends, with possible exception noted below, individuals exposed to a person with suspected or confirmed COVID-19 should be quarantined for 14 days, consistent with public health guidance. Additional exceptions are listed on the CDC website.

- **Critical Infrastructure workers who are symptomatic**

Critical infrastructure workers, who develop a temperature equal to or higher than 100.4 F or symptoms consistent with COVID-19 should immediately separate themselves from others, inform their established point of contact at their workplace (e.g., supervisor or occupational health program), and arrange for medical evaluation and testing.

- **Critical infrastructure workers who are not symptomatic**

Critical infrastructure workers may be permitted to continue work following exposure to a person with suspected or confirmed COVID-19 in limited circumstances and as a last resort to preserve public health or safety, provided they remain asymptomatic and have not tested positive. The CDC provides additional risk mitigation precautions on their website.

(U) NOTABLE ANNIVERSARY DATES

- 2018, United States: FBI arrested Damon Joseph, a known anti-Semite and ISIS sympathizer, after he acquired weapons for a planned attack on a synagogue in Toledo.
- 2017, United States: William Atchison killed two students at Aztec High School in New Mexico before killing himself.
- 2009, Pakistan: Blasts in Lahore and Peshawar kill 58, wound more than 150; no credible claim of responsibility.
- 1941, Japan launched at attack on the US Pacific Fleet's base at Pearl Harbor in Hawaii, killing 2,403, destroying or damaging 21 warships and more than 150 planes.

To remove yourself from this mailing list, Click here

From: JRIC <jric@jric.info>
Sent: Friday, December 4, 2020 10:13 AM
To: David Kowalski
Subject: (U//FOUO) JRIC Daily: 4 December 2020

ATTENTION: This email originated outside of LAPD. Do not click on links or open attachments unless you recognize the sender and know the content is safe.

UNCLASSIFIED//FOR OFFICIAL USE ONLY

This document is the Joint Regional Intelligence Center Daily for 4 December 2020.

Warning: This document is Unclassified//For Official Use Only (U//FOUO). It contains sensitive information that cannot be released to the public or outside of the public safety community.

(U) GLOBAL

Militants Attack Philippine Troops and Burn Police Vehicle

- On 3 December, dozens of ISIS-affiliated Bangsamoro Islamic Freedom Fighter militants fired gunshots at a Philippine army detachment and burned a police patrol vehicle in Datu Piang.
- Military troops returned gunfire and the militants withdrew their attack and fled; authorities said there were no immediate reports of injuries.

(U) NATIONAL

Two US Marshals Wounded and Suspect Killed in Bronx, New York, Shooting

- On 4 December, authorities fatally shot Andre Sterling, 35, in an officer-involved shooting with multiple US Marshals in the Bronx, leaving two Marshals wounded with non-life-threatening injuries.
- US Marshals were executing a warrant for Sterling in connection with the 20 November wounding of a Massachusetts state trooper.

(U) CALIFORNIA

Nothing Significant to Report (NSTR)

(U) CYBER

US and Estonia Investigate Russian Cyber Threat

- Between late September and early November 2020, US Cyber Command deployed cyber fighters to Estonia to identify and block potential Russian cyber threats, and collect Russian tactics used against the United States and its elections.
- Estonian officials did not identify malicious findings during the operation and strengthened their cyber defenses.

[redacted]

[redacted]

(U) NOTABLE ANNIVERSARY DATES

- 4 December 1984, UAE: Hizballah's Islamic Jihad Organization hijacks plane bound for Tehran; two US officials killed.
- 5 December 2013, Yemen: Al-Qa'ida in the Arabian Peninsula kills 52, wounds 167, in car bomb and shooting attack on military hospital in Sana'a.
- 5 December 2000, Israel: Awad Selmi, senior HAMAS leader on wanted list, killed during terrorist mission.
- 5 December 2000, Jordan: Ra'id Hijazi sentenced to death for planning Millennium attacks against US and Israeli targets.
- 6 December 2019, United States: Royal Saudi Air Force First Lieutenant Mohammed Saeed Alshamrani fatally shot three and wounded eight others at the Naval Air Station Pensacola in a Jihadist motivated terrorist attack.
- 6 December 2011, Afghanistan: Attacks on Shia mosques in Kabul and Mazar-e Sharif kill more than 60; Lashkar-e-Jhangvi al-Alami claims responsibility.

To remove yourself from this mailing list, Click here

From: JRIC <jric@jric.info>
Sent: Thursday, December 3, 2020 4:46 PM
To: David Kowalski
Subject: (U) LACoDPH News Release: COVID-19 New Cases and Hospitalizations Continue to Break Records - L.A. County Public Health advises everyone to stay home as much as possible

ATTENTION: This email originated outside of LAPD. Do not click on links or open attachments unless you recognize the sender and know the content is safe.

UNCLASSIFIED

(U) The JRIC is forwarding the following **COVID-19 New Cases and Hospitalizations Continue to Break Records - L.A. County Public Health advises everyone to stay home as much as possible**, dated 3 December 2020.

(U) The Los Angeles County Department of Public Health (Public Health) again confirms the highest daily number of new cases and people hospitalized with COVID-19. Today, Public Health has confirmed 44 new deaths and 7,854 new cases of COVID-19. The number of new cases surpasses the previous all-time high of 7,593 reported on December 1.

(U) This is the second time this week Los Angeles County has surpassed the previous record for new cases and third consecutive day for hospitalizations.

(U) There are 2,572 people with COVID-19 currently hospitalized and 23% of these people are in the ICU. This number surpassed yesterday's all-time high of 2,439 people hospitalized with COVID-19.

(U) Please stay home as much as possible. Even if you don't feel sick, the simple act of being around people outside your household is extremely risky right now. Avoid doing any activities that are not essential. Always wear a face covering whenever outside your home, keep your distance from others not in your household, wash your hands frequently, and avoid crowds. Individuals with underlying health conditions and those that are older should remain in their home and not be around others as much as possible.

(U) To date, Public Health identified 421,881 positive cases of COVID-19 across all areas of L.A. County and a total of 7,782 deaths.

(U) Of the 44 new deaths reported today, 17 people that passed away were over the age of 80 years old, 14 people who died were between the ages of 65 and 79 years old, five people who died were between the ages of 50 and 64 years old, four people who died were between the ages of 30 and 49 years old, and one person who died was between the ages of 18 and 29 years old. Twenty-eight people who died had underlying health conditions including 12 people over the age of 80 years old, 10 people between the ages of 65 and 79 years old, three people between the ages of 50 and 64 years old, two people between the ages of 30 and 49 years old and one person between the ages of 18 and 29 years old. Two deaths were reported by the City of Long Beach and one death was reported by the City of Pasadena.

(U) **Always check with trusted sources for the latest accurate information about novel coronavirus.**

- Los Angeles County Department of Public Health
- California Department of Public Health
- Centers for Disease Control and Prevention
- World Health Organization
- LA County residents can also call 2-1-1

(U) **For the full news release, please visit:** Los Angeles County Department of Public Health News Release.

(U) To report suspicious activity to the JRIC, visit www.jric.org, or call (562) 345-1100 or (888) 705-JRIC (5742). Please direct all other questions to the JRIC at jric@jric.org.

UNCLASSIFIED

To remove yourself from this mailing list, Click here

From: JRIC <jric@jric.info>
Sent: Thursday, December 3, 2020 9:01 AM
To: David Kowalski
Subject: (U//FOUO) JRIC Daily: 3 December 2020

ATTENTION: This email originated outside of LAPD. Do not click on links or open attachments unless you recognize the sender and know the content is safe.

UNCLASSIFIED//FOR OFFICIAL USE ONLY

This document is the Joint Regional Intelligence Center Daily for 3 December 2020.

Warning: This document is Unclassified//For Official Use Only (U//FOUO). It contains sensitive information that cannot be released to the public or outside of the public safety community.

(U) GLOBAL

Nothing Significant to Report (NSTR)

(U) NATIONAL

West Virginia Police Officer Unlikely to Recover from Gunshot Injuries

- On 2 December, the Charleston Police Chief stated Officer Cassie Johnson is unlikely to survive injuries she sustained while responding to a 1 December parking complaint.
- Officer Johnson served in law enforcement since January 2019.

[redacted]

(U) CALIFORNIA

Man Arrested in Fresno County for Pipe Bomb in Car

- On 2 December, authorities in Sanger, Fresno County, arrested Christopher Bandy, 30, after discovering firearms and a pipe bomb in the back seat of his car.
- A Fresno County Sheriff's explosives ordinance technician confirmed the device was an explosive and rendered it safe.
- Sanger police stated Bandy is a member of a white supremacist prison gang and was on probation at the time of his arrest.

(U) CYBER

Hackers Target COVID-19 Vaccine Cold Chain Supply

- On 3 December, IBM stated it uncovered a global phishing campaign against organizations involved in the COVID-19 vaccine transportation.
- Hackers sent malicious emails to approximately 10 organizations a in the name of an executive with Haier Biomedical, a Chinese cold chain provider that specializes in vaccine transportation.

[redacted]

[redacted]

(U) NOTABLE ANNIVERSARY DATES

- 2009, Somalia: Man dressed in burqa detonates bomb at graduation ceremony for doctors in Mogadishu, killing three government ministers and 16 others; al-Shabaab claims responsibility.

To remove yourself from this mailing list, Click here

From: JRIC <jric@jric.info>
Sent: Wednesday, December 2, 2020 5:03 PM
To: David Kowalski
Subject: (U) LACoDPH News Release: COVID-19 Deaths Increase as L.A. County Continues to Break COVID-19 Hospitalizations Record - 40 New Deaths and 5,987 New Confirmed Cases of COVID-19 in Los Angeles County

ATTENTION: This email originated outside of LAPD. Do not click on links or open attachments unless you recognize the sender and know the content is safe.

UNCLASSIFIED

(U) The JRIC is forwarding the following **Los Angeles County Department of Public Health (LACoDPH) News Release: COVID-19 Deaths Increase as L.A. County Continues to Break COVID-19 Hospitalizations Record - 40 New Deaths and 5,987 New Confirmed Cases of COVID-19 in Los Angeles County**, dated 2 December 2020.

(U) The Los Angeles County Department of Public Health (Public Health) confirms the highest daily number of people hospitalized with COVID-19. Currently, there are 2,439 people hospitalized with COVID-19, surpassing yesterday's high of 2,316 people.

(U) Today, Public Health has confirmed 40 new deaths and 5,987 new cases of COVID-19. Since early November, average daily cases have increased by 225%, and in the past week and a half we have seen this average jump to over 5,300 cases each day.

(U) The County's daily test positivity rate has also increased significantly and now is 13.0%. The test positivity rate was 3.9% on November 1. Increased COVID-19 transmission has a cascading impact in populations that are of particular concern. Weekly cases among healthcare workers increased 71% since the first week of November. Weekly new outbreaks at worksites increased 172% since early November. Weekly new cases among people who are residing in skilled nursing facilities increased 89% since early November. Cases at schools, both among staff and students, increased 224% since early November.

(U) Along with the steep acceleration of COVID-19 transmission and hospitalizations, the County is experiencing increases in people passing away from COVID-19. Since November 9, average daily deaths have increased 92%. This past week, average daily COVID-19 deaths climbed to 38.

(U) Of the 2,439 people with COVID-19 currently hospitalized, 24% of these people are in the ICU. The average daily number of people hospitalized has increased 94% in just two weeks.

(U) Testing results are available for more than 3,760,000 individuals with 10% of all people testing positive.

(U) To date, Public Health identified 414,185 positive cases of COVID-19 across all areas of L.A. County and a total of 7,740 deaths. Upon further investigation, 198 cases reported earlier were not L.A. County residents.

(U) Of the 40 new deaths reported today, 22 people that passed away were over the age of 80 years old, eight people who died were between the ages of 65 and 79 years old, six people who died were between the ages of 50 and 64 years old, and two people who died were between the ages of 30 and 49 years old. Twenty-eight people who died had underlying health conditions including 17 people over the age of 80 years old, six people between the ages of 65 and 79 years old, and five people between the ages of 50 and 64 years old. Two deaths were reported by the City of Long Beach.

(U) Ninety-three percent of the people who died from COVID-19 had underlying health conditions. Of those who died, information about race and ethnicity is available for 7,305 people (99 percent of the cases reported by Public Health); 52% of deaths occurred among Latino/Latinx residents, 24% among White residents, 14% among Asian residents, 9% among African American/Black residents, less than 1% among Native Hawaiian/Pacific Islander residents and 1% among residents identifying with other races.

(U) **Always check with trusted sources for the latest accurate information about novel coronavirus.**

- Los Angeles County Department of Public Health
- California Department of Public Health
- Centers for Disease Control and Prevention
- World Health Organization
- LA County residents can also call 2-1-1

(U) **For the full news release, please visit:** Los Angeles County Department of Public Health News Release.

(U) To report suspicious activity to the JRIC, visit www.jric.org, or call (562) 345-1100 or (888) 705-JRIC (5742). Please direct all other questions to the JRIC at jric@jric.org.

UNCLASSIFIED

To remove yourself from this mailing list, Click here

From: JRIC <jric@jric.info>
Sent: Wednesday, December 2, 2020 12:48 PM
To: David Kowalski
Subject: (U//FOUO) JRIC Daily: 2 December2020

ATTENTION: This email originated outside of LAPD. Do not click on links or open attachments unless you recognize the sender and know the content is safe.

UNCLASSIFIED//FOR OFFICIAL USE ONLY

This document is the Joint Regional Intelligence Center Daily for 2 December 2020.

Warning: This document is Unclassified//For Official Use Only (U//FOUO). It contains sensitive information that cannot be released to the public or outside of the public safety community.

(U) GLOBAL

Germany Uncovers Suspected Far-Right Group Members in Armed Forces; Conducts Raids on Another Banned Far-Right Group

- On 1 December, German military intelligence identified eight civilian members of their armed forces that belong to the "Reichsbuerger," a group that denies the existence of the modern German state.
- Additionally, on 1 December, German police raided the homes of members of "Wolfsbrigade 44," a far-right group that seeks to re-establish a Nazi dictatorship and abolish democracy, and is known for its violent and aggressive appearances in public and social media.

(U) NATIONAL

Oregon Man Sentenced for Bomb Hoax

- On 1 December, a federal judge sentenced Kellie Kent Cameron, 32, to 21 months in prison for a fake bomb threat at the Deschutes County Courthouse.
- In July 2019, Cameron and an accomplice placed a hoax device near the courthouse ramp before calling in the threat, causing buildings and businesses to evacuate.

Washington Women Charged with Terrorist Attacks to Railroad Carrier

- On 30 November, a federal judge charged Samantha Frances Brooks, 27, and Ellen Brennan Reiche, 23, with terrorist attack and violence against a railroad carrier after surveillance identified them placing a shunt device on a Washington railroad track on 28 November.
- Since January 2020, authorities have investigated 41 local incidents of shunts placed on tracks.
- Brooks and Reiche face up to 20 years in prison.

(U) CALIFORNIA

Santa Barbara Dive Boat Captain Charged with Manslaughter

- On 1 December, federal authorities indicted Jerry Nehl Boylan, 67, with 34 counts of seaman's manslaughter for the deaths of passengers and a crewmember on the Conception dive boat on 2 September 2019.
- Investigations revealed several federal regulation violations and negligence when a fire broke out on board the ship.
- Each charge of seaman's manslaughter carries a penalty of 10 years in prison.

(U) CYBER

Nothing Significant to Report (NSTR)

[redacted]

(U) NOTABLE ANNIVERSARY DATES

- 2015, United States: Syed Rizwan Farook and Tashfeen Malik targeted a training event and Christmas party in a mass shooting and attempted bombing at the Inland Regional Center in San Bernardino, California, killing 14 and wounding 22.
- 1997, India: Authorities arrest Ghulam Nabi Baba, leader of Harakat-ul-Ansar, accused of involvement in kidnapping of six Western tourists.

To remove yourself from this mailing list, Click here

From: jric@jric.info
Sent: Wednesday, December 2, 2020 8:19 AM
To: David Kowalski
Subject: (U//FOUO) JRIC-OCIAC COVID-19 Situation Report: 2 December 2020

ATTENTION: This email originated outside of LAPD. Do not click on links or open attachments unless you recognize the sender and know the content is safe.

Attachment Link(s):

- 201202 FOUO JRIC-OCIAC COVID-19 Situation Report.pdf (5 pages)

Link(s) will expire on 12/9/2020

UNCLASSIFIED//FOR OFFICIAL USE ONLY

(U//FOUO) The above link will download the **(U//FOUO) Joint Regional Intelligence Center (JRIC)-Orange County Intelligence Assessment Center (OCIAC) COVID-19 Situation Report**, dated 2 December 2020.

(U//FOUO) This joint situation report is published weekly to provide regional awareness to the COVID-19 pandemic in the JRIC and OCIAC areas of responsibility.

(U) As of 0600 on 2 December, county-reported COVID-19 data as follows:

- (U) Los Angeles: 408,396 cases and 7,700 deaths
- (U) Orange: 79,343 cases and 1,577 deaths
- (U) Riverside: 84,824 cases and 1,443 deaths
- (U) San Bernardino: 94,106 cases and 1,129 deaths
- (U) San Luis Obispo: 6,345 cases and 38 deaths
- (U) Santa Barbara: 11,631 cases and 137 deaths
- (U) Ventura: 20,193 cases and 185 deaths

(U) Please provide feedback at jric@jric.org.

(U) **Warning:** This document is **Unclassified//For Official Use Only (U//FOUO)**. It contains sensitive information that cannot be released to the public or other personnel outside of the public safety community. To report suspicious activity to the JRIC, visit www.jric.org, or call (562) 345-1100 or (888) 705-JRIC (5742). Please direct all other questions to the JRIC at jric@jric.org.

UNCLASSIFIED//FOR OFFICIAL USE ONLY

To remove yourself from this mailing list, Click here

From: jric@jric.info
Sent: Tuesday, December 1, 2020 6:19 PM
To: David Kowalski
Subject: (U//FOUO) JRIC Snapshot: New Arabic Language, Pro-Al-Qa'ida Magazine Names Law Enforcement and Military as Targets, Recommends Exploiting COVID for Attacks

ATTENTION: This email originated outside of LAPD. Do not click on links or open attachments unless you recognize the sender and know the content is safe.

Attachment Link(s):

- 201201 FOUO JRIC Snapshot - New Pro-AQ Magazine Names LE and Military as Targets, Recommends Exploiting COVID for Attacks.pdf (1 page)

Link(s) will expire on 12/9/2020

UNCLASSIFIED//FOR OFFICIAL USE ONLY

[redacted]

(U//FOUO) The JRIC is not aware of any credible threats or actions taken against or within its six-county area of responsibility arising from target and tactic suggestions in this publication, however lone offender attacks are difficult to detect and deter.

(U) **Warning:** This document is **Unclassified//For Official Use Only (U//FOUO)**. It contains sensitive information that cannot be released to the public or other personnel outside of the public safety community. To report suspicious activity to the JRIC, visit www.jric.org, or call (562) 345-1100 or (888) 705-JRIC (5742). Please direct all other questions and feedback to the JRIC at jric@jric.org.

UNCLASSIFIED//FOR OFFICIAL USE ONLY

To remove yourself from this mailing list, Click here

From: JRIC <jric@jric.info>
Sent: Tuesday, December 1, 2020 3:52 PM
To: David Kowalski
Subject: (U) LACoDPH News Release: L.A. County COVID-19 Cases and Hospitalizations Soar Past Previous All-time Highs- 46 New Deaths and 7,593 New Confirmed Cases of COVID-19 in Los Angeles County

ATTENTION: This email originated outside of LAPD. Do not click on links or open attachments unless you recognize the sender and know the content is safe.

UNCLASSIFIED

(U) The JRIC is forwarding the following **Los Angeles County Department of Public Health (LACoDPH) News Release: L.A. County COVID-19 Cases and Hospitalizations Soar Past Previous All-time Highs- 46 New Deaths and 7,593 New Confirmed Cases of COVID-19 in Los Angeles County**, dated 1 December 2020.

(U) The Los Angeles County Department of Public Health (Public Health) confirms the highest number of new COVID-19 cases and people hospitalized with COVID-19 that L.A. County has ever experienced throughout the pandemic.

(U) Today, Public Health has confirmed 46 new deaths and 7,593 new cases of COVID-19. The number of new COVID-19 cases significantly surpassed the previous high of 6,124 new cases seen last week, and signals that the virus is infecting more people at a faster rate than ever seen in L.A. County before. The daily test positivity rate today is almost 12%, up from 7% one week ago.

(U) There are 2,316 people with COVID-19 currently hospitalized and 24% of these people are in the ICU. This exceeds the peak of 2,232 people hospitalized with COVID-19 during the July surge. The daily number of people hospitalized with COVID-19 has increased nearly every day since November 1 when the daily number of people hospitalized with COVID-19 was 799.

(U) Testing results are available for more than 3,760,000 individuals with 10% of all people testing positive.

(U) To date, Public Health identified 408,396, positive cases of COVID-19 across all areas of L.A. County and 7,700 total deaths.

(U) To stop the surge, everyone needs to immediately stay home as much as possible and always wear a face covering whenever engaging in activities outside their homes. Do not mingle with others not in your household. Because COVID-19 spreads from person to person through respiratory droplets, face coverings combined with frequent hand-washing and physical distancing provide the best protection if you need to leave your home.

(U) Public Health's compliance teams continue to visit businesses across the County every day. Inspectors review Public Health protocols with business owners, identify deficiencies, and issue citations for those out of compliance. From November 8 through November 22, 57 total citations were issued to businesses including restaurants, gyms, places of worship and private schools for noncompliance with Health Officer Orders. Since the end of August, 352 total citations have been issued. A list of non-compliant businesses that received citations can be found online.

(U) Of the 46 new deaths reported today, 22 people that passed away were over the age of 80 years old, 10 people who died were between the ages of 65 and 79 years old, eight people who died were between the ages of 50 and 64 years old, four people who died were between the ages of 30 and 49 years old, and one person who died was between the ages of 18 and 29 years old. Twenty-nine people who died had underlying health conditions including 12 people over the

age of 80 years old, eight people between the ages of 65 and 79 years old, five people between the ages of 50 and 64 years old, three people between the ages of 30 and 49 years old, and one person between the ages of 18 and 29. One death was reported by the City of Long Beach.

(U) Ninety-three percent of the people who died from COVID-19 had underlying health conditions. Of those who died, information about race and ethnicity is available for 7,270 people (99 percent of the cases reported by Public Health); 52% of deaths occurred among Latino/Latinx residents, 24% among White residents, 14% among Asian residents, 9% among African American/Black residents, less than 1% among Native Hawaiian/Pacific Islander residents and 1% among residents identifying with other races. Upon further investigation, 116 cases and one death reported earlier were not L.A. County residents.

(U) **Always check with trusted sources for the latest accurate information about novel coronavirus.**

- Los Angeles County Department of Public Health
- California Department of Public Health
- Centers for Disease Control and Prevention
- World Health Organization
- LA County residents can also call 2-1-1

(U) **For the full news release, please visit:** Los Angeles County Department of Public Health News Release.

(U) To report suspicious activity to the JRIC, visit www.jric.org, or call (562) 345-1100 or (888) 705-JRIC (5742). Please direct all other questions to the JRIC at jric@jric.org.

UNCLASSIFIED

To remove yourself from this mailing list, Click here

From: JRIC <jric@jric.info>
Sent: Tuesday, December 1, 2020 12:04 PM
To: David Kowalski
Subject: (U//FOUO) JRIC Daily: 1 December 2020

ATTENTION: This email originated outside of LAPD. Do not click on links or open attachments unless you recognize the sender and know the content is safe.

UNCLASSIFIED//FOR OFFICIAL USE ONLY

This document is the Joint Regional Intelligence Center Daily for 1 December 2020.

Warning: This document is Unclassified//For Official Use Only (U//FOUO). It contains sensitive information that cannot be released to the public or outside of the public safety community.

(U) GLOBAL

Man Arrested After Striking Pedestrians with Car in Germany

- On 1 December, authorities arrested a 51-year-old man after he drove an SUV into pedestrians in Trier, Germany, killing four and wounding 15.
- Although police have not announced a motive, they do not believe a terrorism, political, or religious beliefs were a factor in the incident.

More than 700 Members of Transnational Organized Crime Groups Arrested

- On 27 November, senior US and Central American law enforcement officials announced criminal charges against more than 700 members of transnational crime groups, primarily MS-13 and 18th Street Gangs, as part of Operation Regional Shield (ORS).
- ORS began in 2017 as a US Justice Department-led initiative to combat transnational organized crime, bringing together gang prosecutors and investigators from El Salvador, Guatemala, Honduras, Mexico, and the United States.

(U) NATIONAL

Texas Man Sentenced for Bomb Threats on Twitter

- On 30 November, a US District judge sentenced Joel Hayden Schrimsher, 19, to 24 months in prison for threats on Twitter to destroy the Federal Reserve building.
- On 6 June 2019, authorities learned of Schrimsher's online threat, executed a search warrant at his home, and found physical and documentary evidence consistent with his tweet.

(U) CALIFORNIA

Nothing Significant to Report (NSTR)

(U) CYBER

Hacker Collective Member Sentenced for Online Threats

- On 30 November, Timothy Dalton Vaughn, 22, was sentenced to 95 months in federal prison for engaging in cyber and swatting attacks against schools in the US and UK.
- Vaughn and others sent emails to at least 86 school districts threatening shootings and bombings; he also called in a false hijacking report of a flight traveling from London to San Francisco.

[redacted]

(U) NOTABLE ANNIVERSARY DATES

- 2017, Pakistan: Taliban gunmen disguised in burqas storm the campus of an agricultural college in Peshawar killing nine and wounding 35; Pakistani Taliban claims responsibility.

To remove yourself from this mailing list, Click here

From: JRIC Situational Awareness Watch [redacted]
Sent: Tuesday, December 1, 2020 11:24 AM
Subject: JRIC Alert Update: Vehicle Strikes Pedestrians in Trier, Germany – Suspect in Custody; No Terrorism Nexus

ATTENTION: This email originated outside of LAPD. Do not click on links or open attachments unless you recognize the sender and know the content is safe.

THIS EMAIL CONTAINS RAW INFORMATION SUBJECT TO REVISION, AND IS PROVIDED FOR YOUR SITUATIONAL AWARENESS ONLY.

DO NOT FORWARD.

Good morning,

Law enforcement sources shared the following: Trier police identified the 51-year-old suspect as Bernd Walter W., from the Trier-Saarburg area in Germany. He was reportedly driving under the influence at the incident, that left four dead and 15 wounded. Although German authorities have not announced a motive, they do not believe there was a political or terrorism nexus.

JRIC has no information to suggest a nexus to its six-county AOR.

This is based on preliminary reporting and is subject to change.

Regards,

[redacted]
Joint Regional Intelligence Center
Situational Awareness Watch Unit

THIS EMAIL CONTAINS RAW INFORMATION SUBJECT TO REVISION, AND IS PROVIDED FOR YOUR SITUATIONAL AWARENESS ONLY.

DO NOT FORWARD.

From: JRIC Situational Awareness Watch [redacted]
Sent: Tuesday, December 1, 2020 8:11 AM
Cc: AlertsGroup
Subject: JRIC Alert: Vehicle Strikes Pedestrians in Trier, Germany – Suspect in Custody

ATTENTION: This email originated outside of LAPD. Do not click on links or open attachments unless you recognize the sender and know the content is safe.

THIS EMAIL CONTAINS RAW INFORMATION SUBJECT TO REVISION, AND IS PROVIDED FOR YOUR SITUATIONAL AWARENESS ONLY.
DO NOT FORWARD.

Good morning,

Authorities arrested a 51-year-old man after he drove a SUV into pedestrians in Trier, approximately 120 miles west of Frankfurt, Germany, leaving two dead and up to 15 wounded.

The incident occurred on Fleischstrasse street, near the city's historic Roman gate, the Porta Nigra.

Authorities have not announced a motive or nexus to terrorism.

JRIC has no information to suggest a nexus to its six-county AOR.

This is based on preliminary reporting and is subject to change.

Regards,

[redacted]
Joint Regional Intelligence Center
Situational Awareness Watch Unit

THIS EMAIL CONTAINS RAW INFORMATION SUBJECT TO REVISION, AND IS PROVIDED FOR YOUR SITUATIONAL AWARENESS ONLY.
DO NOT FORWARD.

From: JRIC <jric@jric.info>
Sent: Monday, November 30, 2020 6:25 PM
To: David Kowalski
Subject: (U) LACoDPH News Release: L.A. County Exceeds 400,000 COVID-19 Cases as Surge in COVID-19 Hospitalizations Continue - 17 New Deaths and 5,150 New Confirmed Cases of COVID-19 in Los Angeles County

ATTENTION: This email originated outside of LAPD. Do not click on links or open attachments unless you recognize the sender and know the content is safe.

UNCLASSIFIED

(U) The JRIC is forwarding the following **Los Angeles County Department of Public Health (LACoDPH) News Release: L.A. County Exceeds 400,000 COVID-19 Cases as Surge in COVID-19 Hospitalizations Continue - 17 New Deaths and 5,150 New Confirmed Cases of COVID-19 in Los Angeles County**, dated 30 November 2020.

(U) The Los Angeles County Department of Public Health (Public Health) has reported more than 400,000 confirmed COVID-19 cases in Los Angeles County. To date, Public Health identified 400,919, positive cases of COVID-19 across all areas of L.A. County and a total of 7,655 deaths. Today, Public Health has confirmed 17 new deaths and 5,150 new cases of COVID-19. This is far higher than the County's peak number of daily cases during the summer surge, which averaged 2,950 cases on July 14.

(U) There are 2,185 people with COVID-19 currently hospitalized and 24% of these people are in the ICU. This is more than two times the average seen on November 13 when the daily number of people hospitalized with COVID-19 was 974.

(U) Public Health remains concerned not only about the people who are suffering from COVID-19, but also about how increasing numbers in hospitalization could overwhelm the healthcare system.

(U) Hospitals across the country and world have been overwhelmed and have not had enough capacity to treat patients who have COVID-19, but also serve patients who are in need of medical care for other reasons. This remains a concern here in L.A. County, and although currently we have adequate capacity at hospitals and there are extensive plans in place to take appropriate actions to manage the increases, a continued surge in cases and hospitalizations is not sustainable. Public Health is closely tracking the number of positive cases among healthcare workers related to the COVID-19 pandemic response to be sure we have sufficient healthcare workers to staff our facilities and care for patients. This week, we are reporting an additional 747 new cases among healthcare workers.

(U) Throughout the pandemic, the largest proportion of positive cases in healthcare workers were among people working in skilled nursing facilities. To date, almost one-third of healthcare worker cases are in people working in skilled nursing facilities.

(U) Once there are increases in the number of infected healthcare workers at skilled nursing facilities, more residents are also likely to become infected. L.A. County is experiencing increases in cases among skilled nursing facilities residents. From November 1 through November 21, cases among residents have increased 89%, from 146 to 276 cases.

(U) L.A. County is also seeing increases in people residing in skilled nursing facilities passing away from COVID-19. During the week of November 1, 17 residents passed away, and during the week of November 15, 30 residents passed away.

(U) It is very possible that within a week, the County will experience the daily number of people hospitalized for COVID-19 around 2,500. A week after that, the average daily number of deaths could be around 50 people. We know that the effects of actions we took this past weekend will be seen in about two weeks from now in the number of daily cases. If you did travel or gather over the holiday, it is important for you to quarantine for 14 days. It is very possible that you were exposed to someone who is infected with COVID-19. The Centers for Disease Control and Prevention is advising those who travel should test twice during the quarantine period, once a couple of days after you return, and another test taken five to seven days later. Please note, that a negative test does not mean you don't need to remain home in quarantine since this virus can incubate over 14 days.

(U) Effective today, Monday, November 30, additional safety measures go into effect that aim to reduce the risk of transmission in the following several ways:

- Requesting that individuals remain in their homes and with their immediate households as much as possible and reduce mingling with others not in your household.
- Requiring that everyone wear a face covering whenever they are engaging in activities outside their homes where they are or can be in contact with others not in their household; this includes at gyms, at parks, at beaches. Unless swimming, please keep your face covering on over your nose and mouth.
- And reducing capacity at sites where non-household members mingle to avoid crowding.

(U) The additional safety modifications in the Order will remain in effect for three weeks until December 20 and include the following changes:

- Gatherings: All public and private gatherings with individuals not in your household are prohibited, except for faith based services and protests, which are constitutionally protected rights.

- Occupancy limits at various businesses; all individuals at these sites are required to wear face coverings and keep at least 6 feet of distance:
    - Essential retail – 35% maximum occupancy
    - Non-essential retail (includes indoor malls) – 20% maximum occupancy
    - Personal care services – 20% maximum occupancy
    - Libraries – 20% maximum occupancy
    - Fitness centers operating outdoors – 50% maximum occupancy
    - Museums galleries, zoos, aquariums, botanical gardens operating outdoors – 50% maximum occupancy
    - Mini-golf, batting cages, go-kart racing operating outdoors – 50% maximum occupancy

- Outdoor recreation activities all which require face coverings (except for swimming) and distancing:
    - Beaches, trails, and parks remain open; gatherings at these sites with members outside your household are prohibited.
    - Golf courses, tennis courts, pickleball, archery ranges, skate parks, bike parks, and community gardens remain open for individuals or members of a single household. Pools that serve more than one household may open only for regulated lap swimming with one person per lane.
    - Drive-in movies/events/car parades are permitted provided occupants in each car are members of one household.

- Schools:
    - All schools and day camps remain open adhering to re-opening protocols. K-12 Schools and Day Camps with an outbreak (3 cases or more over 14 days) should close for 14 days.

- Closed non-essential businesses/activities:
    - Playgrounds (with the exception of playgrounds at childcare and schools)
    - Cardrooms

(U) Of the 17 new deaths reported today, nine people that passed away were over the age of 80 years old, six people who died were between the ages of 65 and 79 years old, and two people who died were between the ages of 50 and 64 years old. Fourteen people who died had underlying health conditions including eight people over the age of 80 years old, six people between the ages of 65 and 79 years old, and one person between the ages of 50 and 64 years old.

(U) **Always check with trusted sources for the latest accurate information about novel coronavirus.**

- Los Angeles County Department of Public Health
- California Department of Public Health
- Centers for Disease Control and Prevention
- World Health Organization
- LA County residents can also call 2-1-1

(U) **For the full news release, please visit:** Los Angeles County Department of Public Health News Release.

(U) To report suspicious activity to the JRIC, visit www.jric.org, or call (562) 345-1100 or (888) 705-JRIC (5742). Please direct all other questions to the JRIC at jric@jric.org.

UNCLASSIFIED

To remove yourself from this mailing list, Click here

From: JRIC <jric@jric.info>
Sent: Monday, November 30, 2020 12:15 PM
To: David Kowalski
Subject: (U//FOUO) JRIC Daily: 30 November 2020

ATTENTION: This email originated outside of LAPD. Do not click on links or open attachments unless you recognize the sender and know the content is safe.

UNCLASSIFIED//FOR OFFICIAL USE ONLY

This document is the Joint Regional Intelligence Center Daily for 30 November 2020.

Warning: This document is Unclassified//For Official Use Only (U//FOUO). It contains sensitive information that cannot be released to the public or outside of the public safety community.

(U) GLOBAL

ISIS Claims Rocket Attack on Iraq Oil Refinery

- On 29 November, ISIS claimed responsibility for a rocket strike at an oil refinery in northern Iraq that forced an operations shutdown.
- There were no casualties at the refinery.

Iran's Chief Nuclear Scientist Assassinated

- On 27 November, a remote-controlled machine gun operating from a Nissan fatally shot Mohsen Fakhrizadeh as he exited a bulletproof car he was traveling in with his wife.
- The Nissan detonated following the gunfire that killed Fakhrizadeh and wounded his bodyguard.
- Fakhrizadeh, a leading figure in Iran's nuclear program, was the head of the research center of new technology in the Islamic Revolutionary Guard Corps.

(U) NATIONAL

Gunman Ambushes Police in Standoff at Apartment Complex in Minnesota

- On 29 November, Devin Matthew Weiland, 21, ambushed and fired gunshots at Albert Lea police as they responded to a noise complaint at an apartment complex.
- After firing gunshots at police, Weiland retreated into the apartment complex, leading to an hours-long standoff before police arrested him.
- Albert Lea police announced two civilians were hospitalized for non-life-threatening injuries, and one officer was treated at a hospital and released.

Portland Police Investigate Arson Involving Marked Police Vehicle

- On 28 November, a fire severely damaged an unoccupied, marked Portland Police Ford Interceptor that was towed to a city parking lot for repairs.
- Authorities are working to identify potential suspects.

Alleged Extremist Arrested for Carrying Loaded Firearm at Boston Subway Station

- On 26 November, authorities arrested Pepo Herd El, 47, for illegally carrying a loaded pistol, three loaded spare magazines, a knife, and a bulletproof vest at the Ruggles MBTA station in Boston.
- Authorities said El adheres to anti-government ideology and allegedly purchased explosives material.
- El faces up to 10 years in prison, three years of supervised release, and a $250,000 fine.

(U) CALIFORNIA

Nothing Significant to Report (NSTR)

(U) CYBER

NSTR

(U) Critical Infrastructure Workers Exposed to Persons with COVID-19

CDC guidance recommends, with possible exception noted below, individuals exposed to a person with suspected or confirmed COVID-19 should be quarantined for 14 days, consistent with public health guidance.

- **Critical Infrastructure workers who are symptomatic**

Critical infrastructure workers, who develop a temperature equal to or higher than 100.4 F or symptoms consistent with COVID-19 should immediately separate themselves from others, inform their established point of contact at their workplace (e.g., supervisor or occupational health program), and arrange for medical evaluation and testing.

- **Critical infrastructure workers who are not symptomatic**

Critical infrastructure workers may be permitted to continue work following exposure to a person with suspected or confirmed COVID-19 in limited circumstances and as a last resort to preserve public health or safety, provided they remain asymptomatic and have not tested positive. The CDC provides additional risk mitigation precautions on their website.

(U) NOTABLE ANNIVERSARY DATES

- 1989, Germany: Alfred Herrhausen, head of Deutsche Bank AG, assassinated; Red Army Faction suspected.

To remove yourself from this mailing list, Click here

From: JRIC <jric@jric.info>
Sent: Friday, November 27, 2020 5:24 PM
To: David Kowalski
Subject: (U) LACoDPH News Release: Public Health to Add Additional Safety Modifications to Health Officer Order - Targeted Safer at Home Order Comes After 5-Day Average of New Cases is 4,751

ATTENTION: This email originated outside of LAPD. Do not click on links or open attachments unless you recognize the sender and know the content is safe.

UNCLASSIFIED

(U) The JRIC is forwarding the following **Public Health to Add Additional Safety Modifications to Health Officer Order - Targeted Safer at Home Order Comes After 5-Day Average of New Cases is 4,751**, dated 27 November 2020.

(U) As new COVID-19 cases remain at alarming levels and the number of people hospitalized continue to increase, a temporary Los Angeles County Health Officer Order will be issued to require additional safety measures across sectors. The temporary order will take effect Monday, November 30, 2020 and remain in effect through December 20, 2020.

(U) Today, Public Health has confirmed 24 new deaths and 4,544 new cases of COVID-19. Currently, the five-day average of new cases is 4,751.

(U) On November 17, Los Angeles County established thresholds for additional actions if the five-day average of cases is 4,500 or more or hospitalizations are more than 2,000 per day. A new Health Officer Order would be issued for three weeks that offered additional safety modifications while allowing essential and emergency workers and those securing or providing essential and permitted services to leave their homes.

(U) In the new Order that goes into effect on Monday, residents are advised to stay home as much as possible and always wear a face covering over their nose and mouth when they are outside their household and around others.

(U) The additional safety modifications in the order include the following changes to the existing Health Officer Order:

- Gatherings: All public and private gatherings with individuals not in your household are prohibited, except for faith based services and protests, which are constitutionally protected rights.
- Occupancy limits at various businesses; all individuals at these sites are required to wear face coverings and keep at least 6 feet of distance:
  - Essential retail – 35% maximum occupancy
  - Non-essential retail (includes indoor malls) – 20% maximum occupancy
  - Personal care services – 20% maximum occupancy
  - Libraries – 20% maximum occupancy
  - Fitness centers operating outdoors – 50% maximum occupancy
  - Museums galleries, zoos, aquariums, botanical gardens operating outdoors – 50% maximum occupancy
- Outdoor recreation activities all which require face coverings (except for swimming) and distancing:
  - Beaches, trails, and parks remain open; gatherings at these sites with members outside your household are prohibited.
  - Golf courses, tennis courts, pickleball, archery ranges, skate parks, bike parks, and community gardens remain open for individuals or members of a single household. Pools that serve more than one household may open only for regulated lap swimming with one person per lane.
  - Drive-in movies/events/car parades are permitted provided occupants in each car are members of one household.

- Schools:
  - All schools and day camps remain open adhering to re-opening protocols. K-12 Schools and Day Camps with an outbreak (3 cases or more over 14 days) should close for 14 days.
- Closed non-essential businesses/activities:
  - Playgrounds (with the exception of playgrounds at childcare and schools)
  - Cardrooms

(U) Because of the high rates of transmission in the community, restaurants, bars, breweries and wineries remain closed for in-person dining and drinking, as customers are not wearing face coverings during their visit which results in an increased chance of transmission of the virus. Restaurants, wineries and breweries remain open for pick-up, delivery, and take-out. Breweries and wineries remain open for retail sales at 20% occupancy.

(U) There are 1,893 people with COVID-19 currently hospitalized and 24% of these people are in the ICU. On October 27, one month ago, there were 747 people hospitalized with COVID-19.

(U) To date, Public Health identified 387,793 positive cases of COVID-19 across all areas of L.A. County and a total of 7,604 deaths. Testing results are available for more than 3,681,714 individuals with 10% of all people testing positive.

(U) **Always check with trusted sources for the latest accurate information about novel coronavirus.**

- Los Angeles County Department of Public Health
- California Department of Public Health
- Centers for Disease Control and Prevention
- World Health Organization
- LA County residents can also call 2-1-1

(U) **For the full news release, please visit:** Los Angeles County Department of Public Health News Release.

(U) To report suspicious activity to the JRIC, visit www.jric.org, or call (562) 345-1100 or (888) 705-JRIC (5742). Please direct all other questions to the JRIC at jric@jric.org.

UNCLASSIFIED

To remove yourself from this mailing list, Click here

From: JRIC <jric@jric.info>
Sent: Friday, November 27, 2020 8:45 AM
To: David Kowalski
Subject: (U//FOUO) JRIC Daily: 27 November 2020

ATTENTION: This email originated outside of LAPD. Do not click on links or open attachments unless you recognize the sender and know the content is safe.

UNCLASSIFIED//FOR OFFICIAL USE ONLY

This document is the Joint Regional Intelligence Center Daily for 27 November 2020.

Warning: This document is Unclassified//For Official Use Only (U//FOUO). It contains sensitive information that cannot be released to the public or outside of the public safety community.

(U) GLOBAL

Nothing Significant to Report (NSTR)

(U) NATIONAL

New Jersey Woman Charged with Providing Support to Al-Nusra Front

- On 25 November, authorities charged Maria Bell, 53, with surreptitiously sending money to al-Nusra Front.
- From February 2017, Bell used encrypted communication applications to advise fighters in Syria and sent money to a self-identified militant.
- Bell provided advice on weapons training and cited her experience while on active duty in the US Army and National Guard.

Multiple Random Shootings in Nevada on Thanksgiving

- On 26 November, authorities arrested two unnamed suspects who drove around Henderson and randomly shot at five citizens, one fatally, with no apparent motive.
- The Arizona Department of Public Safety arrested the suspects on unrelated charges.

(U) CALIFORNIA

NSTR

(U) CYBER

North Korean Hackers Targeted COVID Vaccine Maker

- On 27 November, officials reported hackers posed as recruiters on LinkedIn and WhatsApp to approach employees of AstraZeneca with fake job offers that contained malicious code.
- The hacking attempts targeted a broad set of people including staff working on COVID-19 research.

[redacted]

(U) NOTABLE ANNIVERSARY DATES

- 27 November 2018, United States: Robert Bowers fatally shoots 11 and wounds 6 congregants inside the Tree of Life synagogue in Pittsburgh before police arrest him.
- 28 November 2001, Philippines: Abu Sayyaf Group bomb in Zamboanga kills 11 and wounds 50.
- 29 November 2005, India: Bombings in New Delhi kill 55, wound almost 200; Islamic Inquilab Mahaz group claims responsibility.
- 29 November 1972, West Germany: Three Black September terrorists hijack Lufthansa plane and demand release of those who committed 1972 Olympics massacre; hijackers are captured but all later released.

To remove yourself from this mailing list, Click here

From: JRIC <jric@jric.info>
Sent: Wednesday, November 25, 2020 11:19 AM
To: David Kowalski
Subject: (U//FOUO) JRIC Daily: 25 November 2020

ATTENTION: This email originated outside of LAPD. Do not click on links or open attachments unless you recognize the sender and know the content is safe.

UNCLASSIFIED//FOR OFFICIAL USE ONLY

This document is the Joint Regional Intelligence Center Daily for 25 November 2020.

Warning: This document is Unclassified//For Official Use Only (U//FOUO). It contains sensitive information that cannot be released to the public or outside of the public safety community.

(U) GLOBAL

Swiss Woman Investigated for Terrorist Attack

- On 24 November, Ticino cantonal police arrested an unnamed Swiss female, 28, who attacked two people with a knife inside a department store in Switzerland, causing non-life-threatening injuries.
- Officials are investigating the incident at a terrorist attack.

(U) NATIONAL

South Carolina Man Pleads Guilty to Supporting ISIS

- On 24 November, Kristopher Sean Matthews, 34, pleaded guilty to providing material support to ISIS.
- Since May 2019, Matthews shared bomb-making information with another ISIS member and attempted to recruit individuals.
- Matthews faces up to 20 years in prison.

(U) CALIFORNIA

Nothing Significant to Report (NSTR)

(U) CYBER

Baltimore County Closes Schools after Ransomware Attack

- On 25 November, Baltimore County Public Schools suffered a ransomware attack that interrupted network information systems and forced class cancellations.
- No Baltimore County systems are believed to be affected by the attack.

United States Citizens Targeted by Phishing Attempts

- Cybercriminals are sending emails offering financial aid and unemployment assistance in an effort to obtain personal information, usernames, and passwords.
- The emails appear to be from legitimate government agencies and contain links to impersonated federal government sites.

[redacted]

(U) NOTABLE ANNIVERSARY DATES

- 26 November 2008, India: Terrorists attack several sites in Mumbai; sieges end three days later with more than 170 dead and 300 wounded; surviving attacker says Lashkar-e-Taiba responsible.

To remove yourself from this mailing list, Click here

From: JRIC Situational Awareness Watch [redacted]
Sent: Wednesday, November 25, 2020 10:27 AM
Subject: JRIC Situational Awareness Notice: No Confirmed Threat Associated with Thanksgiving Call to Action in JRIC AOR

ATTENTION: This email originated outside of LAPD. Do not click on links or open attachments unless you recognize the sender and know the content is safe.

THIS EMAIL CONTAINS RAW INFORMATION SUBJECT TO REVISION, AND IS PROVIDED FOR YOUR SITUATIONAL AWARENESS ONLY.
DO NOT FORWARD.

Good morning,

JRIC is aware of calls to action on Wednesday 25 November and Thanksgiving Day, 26 November. The information has been shared via social media organizations that are active in Illinois, Maryland, Oregon, and Washington.

As of 1000 PDT, the JRIC has not identified planned criminal activity or civil unrest regarding the call to action in its six county AOR.

[redacted]

Intelligence Analyst
JRIC Situational Awareness Watch

THIS EMAIL CONTAINS RAW INFORMATION SUBJECT TO REVISION, AND IS PROVIDED FOR YOUR SITUATIONAL AWARENESS ONLY.

DO NOT FORWARD.

From: JRIC <jric@jric.info>
Sent: Wednesday, November 25, 2020 8:38 AM
To: David Kowalski
Subject: (U//LES) USPIS National Bulletin: US Postal Service Holiday Deliveries 2020 Awareness for Law Enforcement

ATTENTION: This email originated outside of LAPD. Do not click on links or open attachments unless you recognize the sender and know the content is safe.

Attachment Link(s):

- 201116 LES USPIS National Bulletin - US Postal Service Holiday Deliveries 2020 Awareness for Law Enforcement.pdf (2 pages)

Link(s) will expire on 12/9/2020

UNCLASSIFIED//LAW ENFORCEMENT SENSITIVE

(U//LES) The above link will download the **(U//LES) US Postal Inspection Service (USPIS) National Bulletin: US Postal Service Holiday Deliveries 2020 Awareness for Law Enforcement**, dated 16 November 2020.

(U//LES) The United States Postal Service (USPS) anticipates delivering up to 13 billion pieces of mail over the holiday season. USPS employees will be working extended holiday hours - including delivering mail through early morning and late evening hours - and they may be utilizing non-USPS vehicles. The U.S. Postal Inspection Service is asking our local, state, and federal law enforcement partners to provide increased vigilance towards USPS employee safety, when possible.

(U//LES) Please direct all questions regarding this program or a need for assistance to the National Law Enforcement Communications Center (NLECC) law enforcement line at [redacted]

(U) Warning: This document is **Unclassified//Law Enforcement Sensitive (U//LES)**. The enclosed information was collected and disseminated pursuant to the authority of the United States Postal Inspection Service set forth in 18 USC 3061 and subject to the protections and limitations of the Privacy Act, Title 5 USC 552a, and Postal regulations, 39 CFR Parts 261-267, issued thereunder. The information is law enforcement sensitive in nature and must be treated accordingly. The information may only be used for a purpose consistent with the approved uses as set forth in the appropriate system of records set forth in Postal Handbook AS-353, Guide to Privacy, the Freedom of Information Act, and Records Management. The information cannot be further released, disseminated, disclosed, or transmitted without prior approval of the Chief Postal Inspector or his authorized delegate. Unauthorized release of this information may result in criminal and civil sanctions pursuant to the Privacy Act and associated regulations and may also result in debarment from further receipt of information.

(U) To report suspicious activity to the JRIC, visit www.jric.org, or call (562) 345-1100 or (888) 705-JRIC (5742). Please direct all other questions to the JRIC at jric@jric.org.

UNCLASSIFIED//LAW ENFORCEMENT SENSITIVE

To remove yourself from this mailing list, Click here

From: jric@jric.info
Sent: Wednesday, November 25, 2020 7:54 AM
To: David Kowalski
Subject: (U//FOUO) JRIC-OCIAC COVID-19 Situation Report: 25 November 2020

ATTENTION: This email originated outside of LAPD. Do not click on links or open attachments unless you recognize the sender and know the content is safe.

Attachment Link(s):

- 201125 FOUO JRIC-OCIAC COVID-19 Situation Report.pdf (5 pages)

Link(s) will expire on 12/9/2020

UNCLASSIFIED//FOR OFFICIAL USE ONLY

(U//FOUO) The above link will download the **(U//FOUO) Joint Regional Intelligence Center (JRIC)-Orange County Intelligence Assessment Center (OCIAC) COVID-19 Situation Report**, dated 25 November 2020.

(U//FOUO) This joint situation report is published weekly to provide regional awareness to the COVID-19 pandemic in the JRIC and OCIAC areas of responsibility.

(U) As of 0600 on 25 November, county-reported COVID-19 data as follows:

- (U) Los Angeles: 374,134 cases and 7,507 deaths
- (U) Orange: 71,953 cases and 1,556 deaths
- (U) Riverside: 80,971 cases and 1,417 deaths
- (U) San Bernardino: 87,542 cases and 1,129 deaths
- (U) San Luis Obispo: 5,885 cases and 35 deaths
- (U) Santa Barbara: 11,166 cases and 135 deaths
- (U) Ventura: 18,325 cases and 175 deaths

(U) Please provide feedback at jric@jric.org.

(U) **Warning:** This document is **Unclassified//For Official Use Only (U//FOUO)**. It contains sensitive information that cannot be released to the public or other personnel outside of the public safety community. To report suspicious activity to the JRIC, visit www.jric.org, or call (562) 345-1100 or (888) 705-JRIC (5742). Please direct all other questions to the JRIC at jric@jric.org.

UNCLASSIFIED//FOR OFFICIAL USE ONLY

To remove yourself from this mailing list, Click here

From: JRIC <jric@jric.info>
Sent: Tuesday, November 24, 2020 4:00 PM
To: David Kowalski
Subject: (U) LACoDPH News Release: LA County Experiences Highest New COVID-19 Deaths Reported in Months Following Surging COVID-19 Cases and Hospitalizations

ATTENTION: This email originated outside of LAPD. Do not click on links or open attachments unless you recognize the sender and know the content is safe.

UNCLASSIFIED

(U) The JRIC is forwarding the following **Los Angeles County Department of Public Health (LACoDPH) News Release: LA County Experiences Highest New COVID-19 Deaths Reported in Months Following Surging COVID-19 Cases and Hospitalizations - Alarming Increases in Cases and Hospitalizations Must Slow to Avoid Overwhelming Healthcare System**, dated 24 November 2020.

(U) The Los Angeles County Department of Public Health (Public Health) has confirmed 51 new deaths and 3,692 new cases of COVID-19. This is the highest number of deaths reported since September 9.

(U) Testing results are available for more than 3,600,000 individuals with 10% of all people testing positive. The cumulative positivity rate has increased. The cumulative positivity rate remained 9% over many weeks.

(U) There are 1,575 people with COVID-19 currently hospitalized and 26% of these people are in the ICU. Just two weeks ago, there were 888 people with COVID-19 hospitalized.

(U) Of the 51 new deaths reported today, 18 people that passed away were over the age of 80 years old, 19 people who died were between the ages of 65 and 79 years old, 12 people who died were between the ages of 50 and 64 years old, and one person who died was between the ages of 30 and 49 years old. Forty-one people who died had underlying health conditions including 15 people over the age of 80 years old, 17 people between the ages of 65 and 79 years old, eight people between the ages of 50 and 64 years old, and one person between the ages of 30 and 49 years old. One death was reported by the City of Pasadena.

(U) Ninety-three percent of the people who died from COVID-19 had underlying health conditions. Of those who died, information about race and ethnicity is available for 7,077 people (99 percent of the cases reported by Public Health); 52% of deaths occurred among Latino/Latinx residents, 23% among White residents, 14% among Asian residents, 9% among African American/Black residents, less than 1% among Native Hawaiian/Pacific Islander residents and 1% among residents identifying with other races.

(U) **Always check with trusted sources for the latest accurate information about novel coronavirus.**

- Los Angeles County Department of Public Health
- California Department of Public Health
- Centers for Disease Control and Prevention
- World Health Organization
- LA County residents can also call 2-1-1

(U) **For the full news release, please visit:** Los Angeles County Department of Public Health News Release.

(U) To report suspicious activity to the JRIC, visit www.jric.org, or call (562) 345-1100 or (888) 705-JRIC (5742). Please direct all other questions to the JRIC at jric@jric.org.

UNCLASSIFIED

To remove yourself from this mailing list, Click here

From: JRIC <jric@jric.info>
Sent: Tuesday, November 24, 2020 11:09 AM
To: David Kowalski
Subject: (U//FOUO) JRIC Daily: 24 November 2020

ATTENTION: This email originated outside of LAPD. Do not click on links or open attachments unless you recognize the sender and know the content is safe.

UNCLASSIFIED//FOR OFFICIAL USE ONLY

This document is the Joint Regional Intelligence Center Daily for 24 November 2020.

Warning: This document is Unclassified//For Official Use Only (U//FOUO). It contains sensitive information that cannot be released to the public or outside of the public safety community.

(U) GLOBAL

Russian Official Detained for 2010 Moscow Metro Bombing

- On 23 November, Russian authorities charged Gazi Isayev, an Interior Ministry official and Police Colonel, with terrorism for his role in a 2010 suicide bombing attack.
- Isayev drove a female wearing an explosive belt to a bus station as part of an attack plan that killed 39 people and injured more than 100.
- Officials said that Isayev is a member of the Imarat Kavkaz terrorist group and passed information on police activity and special operations to the organization.

Pakistan Police Officers Foil Police Station Attack

- On 24 November, Pakistani police fatally shot a suspected militant during a gun battle, after he attempted to sneak into a Lahore police station.
- The suspect wore an explosive vest and was armed with a pistol and two hand grenades.

(U) NATIONAL

Denver Man Arrested for Attempting to Burn A Vehicle Outside of Police Station

- On 22 November, authorities arrested Derick Joseph Smialek, 37, after he attempted to ignite a vehicle parked in a police station driveway; CCTV showed Smialek firing a flare gun into a vehicle whose interior was soaked in gasoline.
- Smialek was arrested on suspicion of reckless endangerment, attempted arson, and possession of a weapon by a previous offender.

(U) CALIFORNIA

Nothing Significant to Report (NSTR)

(U) CYBER

FBI Warns of Spoofed Government Domains that Pose Cyber and Disinformation Risks

- On 23 November, FBI issued a public service announcement warning the general public of recently registered domains that spoof the federal law enforcement agency's official websites.
- These tactics are commonly used by nation-state actors and cyber criminals to collect personal information, spread malware, and propagate false information.

[redacted]

(U) NOTABLE ANNIVERSARY DATES

NSTR

UNCLASSIFIED//FOR OFFICIAL USE ONLY

To remove yourself from this mailing list, Click here

From: JRIC <jric@jric.info>
Sent: Monday, November 23, 2020 10:33 AM
To: David Kowalski
Subject: (U//FOUO) JRIC Daily: 23 November 2020

ATTENTION: This email originated outside of LAPD. Do not click on links or open attachments unless you recognize the sender and know the content is safe.

UNCLASSIFIED//FOR OFFICIAL USE ONLY

This document is the Joint Regional Intelligence Center Daily for 23 November 2020.

Warning: This document is Unclassified//For Official Use Only (U//FOUO). It contains sensitive information that cannot be released to the public or outside of the public safety community.

(U) GLOBAL

AQIM Announces New Emir

- On 21 November, al-Qa'ida in the Lands of the Islamic Maghreb (AQIM) announced Abu Ubaidah Yusef al Annabi as the group's new emir in a video.
- AQIM's first emir, Abdelmalek Droukdel, was killed during a June 2020 French-led counterterrorism operation in Mali.

(U) NATIONAL

Wisconsin Teen Charged for Mall Shooting

- On 22 November, Wauwatosa police arrested a n unnamed 15-year-old teenager in connect ion with the 20 November Mayfair Mall shooting that left eight wounded.
- Authorities said the shooting stemmed from an altercation between two groups.

Nebraska Man Arrested, Charged for Sonic Drive-In Shooting

- On 22 November, Bellevue police arrested and charged Roberto Carlos Silva Jr., 23, for the 21 November Sonic Drive-In shooting that left two dead and two wounded.
- Silva is charged with two counts of first-degree murder and one count of arson.
- Authorities have not announced a motive for the shooting.

(U) CALIFORNIA

Suspect Arrested for San Jose Church Stabbings

- On 23 November, San Jose police announced the arrest of a suspect for the 22 November stabbings at Grace Baptist Church that left two dead and several wounded.
- Authorities said the church is being used as a homeless shelter and no church services were taking place at the time of the stabbings.

(U) CYBER

Nothing Significant to Report (NSTR)

[redacted]

[redacted]

(U) COVID-19 INTERIM GUIDANCE

Screen at the Workplace

- Employers should conduct an on-site symptom assessment, including temperature screening, prior to each work shift. Ideally, screening should happen before the individual enters the facility.

(U) NOTABLE ANNIVERSARY DATES

- 2018, Pakistan: Suicide bomber kills at least 30 people at a market in northern Pakistan just hours after gunmen assaulted the Chinese Consulate in the southern city of Karachi, killing four.
- 1996, Comoros: Hijacked Ethiopian plane crashes, killing 125, including three Americans.
- 1985, Greece: Egyptian plane hijacked to Malta; 56 killed during attempted rescue; Abu Nidal Organization responsible.

To remove yourself from this mailing list, Click here

From: JRIC <jric@jric.info>
Sent: Friday, November 20, 2020 5:28 PM
To: David Kowalski
Subject: (U) LACoDPH News Release: Public Health Reports 35 New Deaths and 4,272 New Confirmed Cases of COVID-19 in Los Angeles County - COVID-19 Transmission is Alarmingly High in L.A. County

ATTENTION: This email originated outside of LAPD. Do not click on links or open attachments unless you recognize the sender and know the content is safe.

UNCLASSIFIED

(U) The JRIC is forwarding the following **Los Angeles County Department of Public Health (LACoDPH) News Release: Public Health Reports 35 New Deaths and 4,272 New Confirmed Cases of COVID-19 in Los Angeles County - COVID-19 Transmission is Alarmingly High in L.A. County**, dated 20 November 2020.

(U) The Los Angeles County Department of Public Health (Public Health) has confirmed 35 new deaths and 4,272 new cases of COVID-19. COVID-19 transmission is alarmingly high in L.A. County. Over the last three days, there have been a total of 13,247 new cases reported; a 3-day average of 4,415 daily new cases.

(U) The County's daily test positivity rate has also increased significantly and now is 7.3%. The test positivity rate was 3.9% on November 1.

(U) There are 1,298 people with COVID-19 currently hospitalized and 27% of these people are in the ICU. This is a 78% increase from a month ago when daily hospitalizations were 730. The last time the County saw numbers this high at our hospitals was in August.

(U)Starting tonight, the following safeguards and restrictions will go into effect across L.A. County:

- For non-essential businesses permitted to operate indoors—including retail stores, offices, personal care services—occupancy will be limited to 25% of the maximum occupancy allowed.
- The number of patrons at outdoor restaurants, breweries and wineries will be limited to 50% of maximum outdoor capacity.
- The number customers at cardrooms, outdoor mini-golf, go-karts and batting cages will be limited to 50% of maximum outdoor capacity.
- Services at personal care establishments may only be provided by appointment to customers wearing face coverings by staff wearing face coverings.
- Starting tonight, restaurants, breweries, wineries, bars, and all other non-essential retail establishments must close for in customer service between 10 p.m. to 6 a.m. – all these sites can be open for take-out, delivery, and pick up.
- Gatherings may only happen outdoors and include 15 people who are members of no more than 3 households.

(U) Yesterday, the State issued a Health Officer Order with additional restrictions effective tomorrow, November 21 until December 21 that also apply to all county residents. This includes closing not just restaurants, breweries, wineries, and non-essential retail at 10:00 pm, but closing all non-essential businesses between 10:00 p.m. through 5:00 a.m. for in-person customer service. This includes card rooms, entertainment venues and activities, and sporting events. Delivery, take-out, and pick-up is still allowed.

(U) Of the 35 new deaths reported today, 15 people that passed away were over the age of 80 years old, 11 people who died were between the ages of 65 and 79 years old, five people who died were between the ages of 50 and 64 years old

and two people who died were between the ages of 30 and 49 years old. Twenty-four people who died had underlying health conditions including 10 people over the age of 80 years old, 10 people between the ages of 65 and 79 years old, three people between the ages of 50 and 64 years old, and one person between the ages of 30 and 49 years old. One death was reported by the City of Long Beach and one death was reported by the City of Pasadena.

(U) **Always check with trusted sources for the latest accurate information about novel coronavirus.**

- Los Angeles County Department of Public Health
- California Department of Public Health
- Centers for Disease Control and Prevention
- World Health Organization
- LA County residents can also call 2-1-1

(U) **For the full news release, please visit:** Los Angeles County Department of Public Health News Release.

(U) To report suspicious activity to the JRIC, visit www.jric.org, or call (562) 345-1100 or (888) 705-JRIC (5742). Please direct all other questions to the JRIC at jric@jric.org.

UNCLASSIFIED

To remove yourself from this mailing list, Click here

From: JRIC Situational Awareness Watch [redacted]
Sent: Friday, November 20, 2020 3:25 PM
Subject: JRIC Alert Update #2: Authorities Investigate Mall Shooting in Wauwatosa, Wisconsin

ATTENTION: This email originated outside of LAPD. Do not click on links or open attachments unless you recognize the sender and know the content is safe.

THIS EMAIL CONTAINS RAW INFORMATION SUBJECT TO REVISION, AND IS PROVIDED FOR YOUR SITUATIONAL AWARENESS ONLY.
DO NOT FORWARD THIS EMAIL.

Good afternoon,

[redacted]

JRIC has no information to suggest a nexus to its six-county AOR.

V/r,

[redacted]
Joint Regional Intelligence Center
Situational Awareness Watch Unit

Together, Toward Safer Communities

THIS EMAIL CONTAINS RAW INFORMATION SUBJECT TO REVISION, AND IS PROVIDED FOR YOUR SITUATIONAL AWARENESS ONLY.
DO NOT FORWARD THIS EMAIL.

From: JRIC Situational Awareness Watch [redacted]
Sent: Friday, November 20, 2020 2:56 PM
Subject: JRIC Alert Update: Authorities Investigate Mall Shooting in Wauwatosa, Wisconsin

ATTENTION: This email originated outside of LAPD. Do not click on links or open attachments unless you recognize the sender and know the content is safe.

THIS EMAIL CONTAINS RAW INFORMATION SUBJECT TO REVISION, AND IS PROVIDED FOR YOUR SITUATIONAL AWARENESS ONLY.
DO NOT FORWARD THIS EMAIL.

Good afternoon,

The Mayfair Mall remains closed as Wauwatosa police actively investigate the shooting. Authorities do not believe the victims' injuries are life-threatening. Police are searching for the suspect(s).

JRIC has no information to suggest a nexus to its six-county AOR.

This information is based on preliminary reporting, and may be subject to change.

Regards,

[redacted]
Situational Awareness Watch Unit
Joint Regional Intelligence Center

THIS EMAIL CONTAINS RAW INFORMATION SUBJECT TO REVISION, AND IS PROVIDED FOR YOUR SITUATIONAL AWARENESS ONLY.
DO NOT FORWARD THIS EMAIL.

From: JRIC Situational Awareness Watch [redacted]
Sent: Friday, November 20, 2020 2:00 PM
Subject: JRIC Alert: Mall Shooting in Wauwatosa, Wisconsin

ATTENTION: This email originated outside of LAPD. Do not click on links or open attachments unless you recognize the sender and know the content is safe.

THIS EMAIL CONTAINS RAW INFORMATION SUBJECT TO REVISION, AND IS PROVIDED FOR YOUR SITUATIONAL AWARENESS ONLY.
DO NOT FORWARD THIS EMAIL.

Good afternoon,

Shortly before 1500 CST, authorities responded to a shooting at the Mayfair Mall in Wauwatosa, approximately seven miles northwest of Milwaukee. At least seven victims sustained gunshot wounds.

The Mayfair Mall and schools in the area are on lockdown. Police are searching for the suspect(s).

JRIC has no information to suggest a nexus to its six-county AOR.

This information is based on preliminary reporting, and may be subject to change.

Regards,

[redacted]
Situational Awareness Watch Unit
Joint Regional Intelligence Center

THIS EMAIL CONTAINS RAW INFORMATION SUBJECT TO REVISION, AND IS PROVIDED FOR YOUR SITUATIONAL AWARENESS ONLY.
DO NOT FORWARD THIS EMAIL.

From: JRIC <jric@jric.info>
Sent: Friday, November 20, 2020 11:16 AM
To: David Kowalski
Subject: (U//FOUO) JRIC Daily: 20 November 2020

ATTENTION: This email originated outside of LAPD. Do not click on links or open attachments unless you recognize the sender and know the content is safe.

UNCLASSIFIED//FOR OFFICIAL USE ONLY

This document is the Joint Regional Intelligence Center Daily for 20 November 2020.

Warning: This document is Unclassified//For Official Use Only (U//FOUO). It contains sensitive information that cannot be released to the public or outside of the public safety community.

(U) GLOBAL

Nothing Significant to Report (NSTR)

(U) NATIONAL

Florida Pipe Bomber Faces Additional Time in Federal Prison

- On 19 November, a Florida district judge sentenced Lawrence Lombardi, 62, to an additional 33 years for detonating two pipe bombs on the Florida Agricultural and Mechanical University campus in August and September of 1999.
- The 1999 pipe bombings were motivated by racial prejudice at the historically black university.

(U) CALIFORNIA

Hollywood Man Arrested for Drone Crash into LAPD Helicopter

- On 19 November, FBI agents arrested Andrew Rene Hernandez, 22, for the reckless operation of a drone on 18 September that crashed into a LAPD helicopter, and forced an emergency landing.
- Hernandez faces up to one year in federal prison for the unsafe operation of an unmanned aircraft.

(U) CYBER

NSTR

[redacted]

(U) COVID-19 INTERIM GUIDANCE

Pre-Screen

- Employers should measure an employee's temperature and assess symptoms prior to starting work. Ideally, temperature checks should happen before an individual enters the facility.

(U) NOTABLE ANNIVERSARY DATES

- 20 November 2000, Gaza Strip: Roadside bomb targeting Israeli school bus kills two and wounds 10; HAMAS responsible.
- 21 November 2000, Sri Lanka: Liberation Tigers of Tamil Eelam states "Heroes Week" with grenade attack on army patrol, killing two civilians and wounding two.

To remove yourself from this mailing list, Click here

From: JRIC <jric@jric.info>
Sent: Thursday, November 19, 2020 4:25 PM
To: David Kowalski
Subject: (U) LACoDPH News Release: COVID-19 Transmission Surges at Dangerous Pace, LA County Sees Highest Number of New COVID-19 Cases as Hospitalizations Climb

ATTENTION: This email originated outside of LAPD. Do not click on links or open attachments unless you recognize the sender and know the content is safe.

UNCLASSIFIED

(U) The JRIC is forwarding the following **Los Angeles County Department of Public Health (LACoDPH) News Release: COVID-19 Transmission Surges at Dangerous Pace, LA County Sees Highest Number of New COVID-19 Cases as Hospitalizations Climb – Public Health Reports 29 New Deaths and 5,031 New Confirmed Cases of COVID-19 in Los Angeles County**, dated 19 November 2020.

(U) The Los Angeles County Department of Public Health (Public Health) has confirmed 29 new deaths and 5,031 new cases of COVID-19. This is the highest number of daily new cases L.A. County has experienced throughout the pandemic. Over the last two days, there have been a total of 8,975 new cases reported; a 2-day average of nearly 4,500 daily new cases.

(U) The County is experiencing a dangerous acceleration of cases that is increasing at a higher rate than the July surge. From June 20 through July 3, the 7-day average increase in new cases was 47%. From October 28 through November 10, the 7-day average increase in new cases is surging at 68%.

(U) There are 1,238 people with COVID-19 currently hospitalized and 28% of these people are in the ICU. The daily number of people hospitalized with COVID-19 has increased nearly every day since November 2 when daily hospitalizations were 777. To date, Public Health identified 353,232 positive cases of COVID-19 across all areas of L.A. County, and it is certain that many more have been infected; we have experienced a total of 7,363 deaths.

(U) Of the 29 new deaths reported today, 12 people that passed away were over the age of 80 years old, eight people who died were between the ages of 65 and 79 years old, and seven people who died were between the ages of 50 and 64 years old. Eighteen people who died had underlying health conditions including eight people over the age of 80 years old, five people between the ages of 65 and 79 years old, and five people between the ages of 50 and 64 years old. Two deaths were reported by the City of Long Beach.

(U) **Always check with trusted sources for the latest accurate information about novel coronavirus.**

- Los Angeles County Department of Public Health
- California Department of Public Health
- Centers for Disease Control and Prevention
- World Health Organization
- LA County residents can also call 2-1-1

(U) **For the full news release, please visit:** Los Angeles County Department of Public Health News Release.

(U) To report suspicious activity to the JRIC, visit www.jric.org, or call (562) 345-1100 or (888) 705-JRIC (5742). Please direct all other questions to the JRIC at jric@jric.org.

To remove yourself from this mailing list, Click here

From: JRIC <jric@jric.info>
Sent: Thursday, November 19, 2020 1:47 PM
To: David Kowalski
Subject: (U//FOUO) JRIC Threat Assessment: No Specific, Credible Threats to JRIC AOR during Thanksgiving Festivities

ATTENTION: This email originated outside of LAPD. Do not click on links or open attachments unless you recognize the sender and know the content is safe.

Attachment Link(s):

- 201119 FOUO JRIC Threat Assessment - No Specific Credible Threats to JRIC AOR during Thanksgiving Festivities.pdf (4 pages)

Link(s) will expire on 12/3/2020

UNCLASSIFIED//FOR OFFICIAL USE ONLY

(U//FOUO) The above link will download the **(U//FOUO) Joint Regional Intelligence Center (JRIC) Threat Assessment: No Specific, Credible Threats to JRIC AOR during Thanksgiving Festivities**, dated 19 November 2020.

(U//FOUO) The JRIC has not identified any specific, credible threats within its area of responsibility (AOR) related to the Thanksgiving holiday observed on 26 November 2020. However, the JRIC assesses a persistent heightened threat environment in the wake of the US election, as domestic and foreign actors attempt to exploit the polarized US political climate, post-election disputes, and negative socioeconomic impacts of the ongoing COVID-19 pandemic. Plots and attacks by homegrown violent extremists (HVEs), domestic violent extremists (DVEs), and unaffiliated lone offenders are difficult to detect and interdict.

(U) **Warning:** This document is **Unclassified//For Official Use Only (U//FOUO)**. It contains sensitive information that cannot be released to the public or other personnel outside of the public safety community. To report suspicious activity to the JRIC, visit www.jric.org, or call (562) 345-1100 or (888) 705-JRIC (5742). Please direct all other questions to the JRIC at jric@jric.org.

UNCLASSIFIED//FOR OFFICIAL USE ONLY

To remove yourself from this mailing list, Click here

From: JRIC <jric@jric.info>
Sent: Thursday, November 19, 2020 11:29 AM
To: David Kowalski
Subject: (U//FOUO) JRIC Daily: 19 November 2020

ATTENTION: This email originated outside of LAPD. Do not click on links or open attachments unless you recognize the sender and know the content is safe.

UNCLASSIFIED//FOR OFFICIAL USE ONLY

This document is the Joint Regional Intelligence Center Daily for 19 November 2020.

Warning: This document is Unclassified//For Official Use Only (U//FOUO). It contains sensitive information that cannot be released to the public or outside of the public safety community.

(U) GLOBAL

Pakistani Islamist Found Guilty of Terrorism Financing

- On 19 November, a Pakistani court sentenced Lashkar-e-Taiba (LeT) founder Hafiz Saeed to 10 years in prison on two charges of financing terrorism.
- LeT is blamed for the 2008 Mumbai siege that left 164 dead.

(U) NATIONAL

Bangladeshi Couple Plead Guilty to Providing Material Support to ISIS

- On 18 November, Shahidul Gaffar, 40, and Nabila Khan, 35, pleaded guilty to providing financial support to two of Khan's brothers who traveled to Syria to join ISIS.
- Gaffar and Khan each face up to five years in prison, three years of supervised release, and a $250,000 fine.

Former Army Green Beret Pleads Guilty to Russian Espionage Conspiracy

- On 18 November, Peter Rafael Dzibinski Debbins, 45, pleaded guilty to providing Russian intelligence operatives with national defense information regarding his chemical and Special Forces units.
- Debbins faces up to life in prison.

K9 Officer Killed after Gunman Fires into Patrol Car

- On 17 November, an unnamed gunman drove up alongside La Verge Police Officer Justin Darby and his Belgian Mallinois K9 officer Sjaak, and fired gunshots into their patrol car, fatally wounding K9 Sjaak.
- Officers pursued the suspect, leading to an officer-involved shooting and the suspect's death.
- K9 Sjaak served on the La Verge Police Department since 2014.

(U) CALIFORNIA

Nothing Significant to Report (NSTR)

(U) CYBER

NSTR

[redacted]

[redacted]

(U) COVID-19 INTERIM GUIDANCE

Disinfect and Clean Work Spaces

- Clean and disinfect all areas such as offices, bathrooms, common areas, shared electronic equipment routinely.

(U) NOTABLE ANNIVERSARY DATES

- NSTR

UNCLASSIFIED//FOR OFFICIAL USE ONLY

To remove yourself from this mailing list, Click here

From: JRIC <jric@jric.info>
Sent: Wednesday, November 18, 2020 6:27 PM
To: David Kowalski
Subject: (U) LACoDPH News Release: Public Health to Update Health Officer Order as COVID-19 Transmission Surges and Hospitalizations Accelerate - Public Health Reports 36 New Deaths and 3,944 New Cases

ATTENTION: This email originated outside of LAPD. Do not click on links or open attachments unless you recognize the sender and know the content is safe.

UNCLASSIFIED

(U) The JRIC is forwarding the following **Public Health to Update Health Officer Order as COVID-19 Transmission Surges and Hospitalizations Accelerate - Public Health Reports 36 New Deaths and 3,944 New Confirmed Cases of COVID-19 in Los Angeles County**, dated 18 November 2020.

(U) As COVID-19 cases surge and hospitalizations continue to increase, the Los Angeles County Health Officer Order will be modified with an effective date of Friday, November 20 to reduce the possibility for crowding and reduce the potential for exposures in settings where people are not always wearing their face coverings in an effort to prevent more cases, increased hospitalizations and more deaths.

(U) On Friday, the following will go into effect:

- Private outdoor gatherings may only include 15 people who are from no more than 3 households, including the host household.
- The number of patrons at outdoor restaurants, breweries and wineries will be limited to 50% maximum outdoor capacity. Restaurants, breweries, wineries, bars, and all other non-essential retail establishments must close from 10 p.m. to 6 a.m. This is not a curfew, but rather restrictions on operating hours. As permitted to operate, businesses can still offer pick-up and delivery services outside of these hours.
- The number of customers at cardrooms, outdoor mini-golf, go-karts and batting cages will be limited to 50% maximum outdoor capacity.
- Non-essential businesses permitted to operate indoors - including retail stores, offices, personal care services - will be limited to 25% of the maximum occupancy allowed.
- Services at personal care establishments may only be provided by appointment to customers wearing face coverings by staff wearing face coverings.
- Services that require either the customer or the staff to remove their face covering, such as facials and shaves, are not permitted.
- Food and drinks cannot be served at these establishments to customers.
- In addition, the County has established thresholds for additional actions if cases and/or hospitalizations continue to increase.

(U) If the five-day average of cases is 4,000 or more or hospitalizations are more than 1,750 per day, outdoor and indoor dining at restaurants, breweries, wineries and bars will be prohibited and these businesses will only be able to offer pick-up and delivery services.

(U) If the five-day average of cases is 4,500 or more or hospitalizations are more than 2,000 per day, a Safer at Home Order will be mandated for three weeks. The Order would only allow essential and emergency workers and those securing essential services to leave their homes. In addition, a 10:00 p.m. to 6:00 a.m. curfew would be mandated, with essential workers exempt.

(U) Today, the Los Angeles County Department of Public Health (Public Health) has confirmed 36 new deaths and 3,944 new cases of COVID-19. To date, Public Health identified 348,336 positive cases of COVID-19 across all areas of L.A. County and a total of 7,335 deaths. Upon further investigation, 131 cases reported earlier were not L.A. County residents.

(U) Public Health cautions, that if this County surge continues at the current rate of increase, by December 6, less than three weeks from today, daily new cases could reach 4,000.

(U) There are 1,188 people with COVID-19 currently hospitalized and 27% of these people are in the ICU. On November 1, the average daily number of people hospitalized for COVID-19 was 791. Testing results are available for more than 3,440,000 individuals with 9% of all people testing positive. The County's test positivity rate, or the percentage of tests that come back positive, has increased from an average of about 5.1% on November 8 to about 7.1% today. For comparison, the test positivity rate was 3.9% on November 1.

(U) The best way to celebrate Thanksgiving this year is to stay home and celebrate with people who live in your household. Connect with friends and family you don't live with using all of the technology that allows us to see and hear each other from afar. If you do choose to gather, closely follow the guidance for private gatherings. Gather outdoors with no more than two other households, and no more than 15 people; wear face coverings unless eating or drinking and stay at least 6 feet apart. Limit the gathering to no more than two hours and do not share food or utensils.

(U) Of the 36 new deaths reported today, 16 people that passed away were over the age of 80 years old, nine people who died were between the ages of 65 and 79 years old, eight people who died were between the ages of 50 and 64 years old, and two people who died were between the ages of 30 and 49 years old. Twenty-eight people who died had underlying health conditions including 12 people over the age of 80, 9 people between the ages of 65 and 79 years old, seven people between the ages of 50 and 64 years old, and one person between the ages of 30 and 49 years old. One death was reported by the City of Pasadena.

(U) **Always check with trusted sources for the latest accurate information about novel coronavirus.**

- Los Angeles County Department of Public Health
- California Department of Public Health
- Centers for Disease Control and Prevention
- World Health Organization
- LA County residents can also call 2-1-1

(U) **For the full news release, please visit:** Los Angeles County Department of Public Health News Release.

(U) To report suspicious activity to the JRIC, visit www.jric.org, or call (562) 345-1100 or (888) 705-JRIC (5742). Please direct all other questions to the JRIC at jric@jric.org.

UNCLASSIFIED

To remove yourself from this mailing list, Click here

From: JRIC <jric@jric.info>
Sent: Wednesday, November 18, 2020 11:53 AM
To: David Kowalski
Subject: (U//FOUO) JRIC Daily: 18 November 2020

ATTENTION: This email originated outside of LAPD. Do not click on links or open attachments unless you recognize the sender and know the content is safe.

UNCLASSIFIED//FOR OFFICIAL USE ONLY

This document is the Joint Regional Intelligence Center Daily for 18 November 2020.

Warning: This document is Unclassified//For Official Use Only (U//FOUO). It contains sensitive information that cannot be released to the public or outside of the public safety community.

(U) GLOBAL

UK Police Arrest Suspect in 1974 Pub Bombings

- On 17 November, British counterterrorism police arrested an unnamed 65-year-old Belfast man for his two Birmingham pub bombings that killed 21 and wounded 180.
- The 21 November 1974 attack was the largest loss of life during the political and ethnic conflict known as "The Troubles," where 3600 people died.

(U) NATIONAL

West Virginia Man Indicted for Conspiracy to Commit Offenses against the United States

- On 17 November, federal authorities indicted Timothy John Watson, 30, for selling hundreds of machine gun conversion devices to extremists.
- The devices, some sold to individuals who want to harm Americans, convert semi-automatic AR-15 rifles to fully automatic machine guns.
- Watson faces up to ten years in prison and $500,000 in fines.

Naturalized Chinese National Sentenced for Violating the Arms Export Control Act

- On 17 November, federal authorities sentenced Wei Sun, 49, to 38 months in prison for delivering controlled technology to China between December 2018 and January 2019.
- Sun, a former engineer with Raytheon Missiles and Defense, was entrusted with sensitive missile technology he knew was prohibited from export without a license.

(U) CALIFORNIA

Nothing Significant to Report (NSTR)

(U) CYBER

Washington Port Hit by Ransomware Attack

- On 18 November, the Port of Kennewick announced details of a sophisticated ransomware attack that placed an encryption lock on servers and demanded a $200,000 ransom.
- Port authorities reported there was no compromise to individual data and planned to work with federal and local authorities to reestablish system functionality.

Ransomware Attack on North Carolina County Website

- On 16 November, Columbus County authorities reported the county's website and emails systems was taken offline following a coordinated ransomware campaign directed at the county's web hosting service provider.

[redacted]

(U) COVID-19 INTERIM GUIDANCE

Social Distance

- Employees should maintain six feet and practice social distancing as work duties permit in the workplace.

(U) NOTABLE ANNIVERSARY DATES

- 2016, Syria: US forces kill Abu Afghan al-Masri, a senior al-Qa'ida leader, in a precision air strike near Sarmada.

To remove yourself from this mailing list, Click here

From: JRIC <jric@jric.info>
Sent: Tuesday, November 17, 2020 7:43 PM
To: David Kowalski
Subject: (U) LACoDPH News Release: Public Health Reports 25 New Deaths and 2,301 New Confirmed Cases of COVID-19 in Los Angeles County

ATTENTION: This email originated outside of LAPD. Do not click on links or open attachments unless you recognize the sender and know the content is safe.

UNCLASSIFIED

(U) The JRIC is forwarding the following **Los Angeles County Department of Public Health (LACoDPH) News Release: Public Health Reports 25 New Deaths and 2,301 New Confirmed Cases of COVID-19 in Los Angeles County**, dated 17 November 2020.

(U) The Los Angeles County Department of Public Health (Public Health) has confirmed 25 new deaths and 2,301 new cases of COVID-19. To date, Public Health identified 344,523 positive cases of COVID-19 across all areas of L.A. County and a total of 7,299 deaths.

(U) There are 1,126 people with COVID-19 currently hospitalized and 27% of these people are in the ICU. The County has not experienced the number of daily COVID-19 hospitalizations over 1,100 since late-August. This is more than a 40% increase from two week ago when daily hospitalizations were 798.

(U) Testing results are available for more than 3,420,000 individuals with 9% of all people testing positive.

(U) Of the 25 new deaths reported today, seven people that passed away were over the age of 80 years old, eight people who died were between the ages of 65 and 79 years old, seven people who died were between the ages of 50 and 64 years old, two people who died were between the ages of 30 and 49 years old, and one person who died was between the ages of 18 and 29 years old. Nineteen people who died had underlying health conditions including five people over the age of 80, six people between the ages of 65 and 79 years old, five people between the ages of 50 and 64 years old, two people between the ages of 30 and 49 years old, and one person between the ages of 18 and 29 years old.

(U) **Always check with trusted sources for the latest accurate information about novel coronavirus.**

- Los Angeles County Department of Public Health
- California Department of Public Health
- Centers for Disease Control and Prevention
- World Health Organization
- LA County residents can also call 2-1-1

(U) **For the full news release, please visit:** Los Angeles County Department of Public Health News Release.

(U) To report suspicious activity to the JRIC, visit www.jric.org, or call (562) 345-1100 or (888) 705-JRIC (5742). Please direct all other questions to the JRIC at jric@jric.org.

UNCLASSIFIED

To remove yourself from this mailing list, Click here

From: JRIC <jric@jric.info>
Sent: Tuesday, November 17, 2020 10:00 AM
To: David Kowalski
Subject: (U//FOUO) Jric Daily: 17 November 2020

ATTENTION: This email originated outside of LAPD. Do not click on links or open attachments unless you recognize the sender and know the content is safe.

UNCLASSIFIED//FOR OFFICIAL USE ONLY

This document is the Joint Regional Intelligence Center Daily for 17 November 2020.

Warning: This document is Unclassified//For Official Use Only (U//FOUO). It contains sensitive information that cannot be released to the public or outside of the public safety community.

(U) GLOBAL

Delhi Police Thwart Terrorist Attack on Capital

- On 16 November, Delhi authorities arrested Jaish-e-Mohammed militants Abdul Latif Mir, 22, and Ashraf Khatana, 20, and foiled a terror attack on the national capital.
- Following Mir and Khatana's arrests, police seized two semi-automatic pistols and 10 live cartridges.

(U) NATIONAL

Former Georgia Police Officer Sentenced

- On 16 November, former DeKalb County, Georgia, police officer Vancito Gumbs, 28, was sentenced to 15 years in prison and five years of supervised release for racketeering conspiracy involving murder.
- Gumbs claimed to be a Gangster Disciples hitman while serving as a police officer, shared sensitive law enforcement information to the gang, and provided a firearm to a fellow gang member.

(U) CALIFORNIA

Nothing Significant to Report (NSTR)

(U) CYBER

NSTR

[redacted]

(U) COVID-19 INTERIM GUIDANCE

Wear a Mask

- The employee should wear a face mask at all times while in the workplace for 14 days after last exposure. Employers can issue facemasks or can approve employees' supplied cloth face coverings in the event of shortages.

(U) NOTABLE ANNIVERSARY DATES

- NSTR

UNCLASSIFIED//FOR OFFICIAL USE ONLY

To remove yourself from this mailing list, Click here

From: JRIC <jric@jric.info>
Sent: Monday, November 16, 2020 5:03 PM
To: David Kowalski
Subject: (U) LACoDPH News Release: Public Health Officials Urge Immediate Action as COVID-19 Cases Surge in LA County and Hospitalizations Continue to Increase

ATTENTION: This email originated outside of LAPD. Do not click on links or open attachments unless you recognize the sender and know the content is safe.

UNCLASSIFIED

(U) The JRIC is forwarding the following **Los Angeles County Department of Public Health (LACoDPH) News Release: Public Health Officials Urge Immediate Action as COVID-19 Cases Surge in LA County and Hospitalizations Continue to Increase - Public Health Reports 6 New Deaths and 2,795 New Confirmed Cases of COVID-19 in Los Angeles County**, dated 16 November 2020.

(U) As COVID-19 cases surge and hospitalizations continue to rise here and across California, the Los Angeles County Department of Public Health (Public Health) urges everyone to take immediate action to slow the spread of COVID-19 and to stay home as much as possible for the next two to three weeks except for accessing essential services.

(U) Today, Public Health has confirmed 6 new deaths and 2,795 new cases of COVID-19. Over the weekend, Public Health reported a total of 6,841 new cases; 3,780 new cases for Saturday and 3,061 new cases for Sunday. The County has not experienced daily numbers like this since late July, during the last surge that resulted in many people becoming very seriously ill and losing their lives to COVID-19.

(U) Younger residents are among those driving the surge in increasing cases. In the last month, the case rate for residents age 18 to 29 years old has more than doubled, from 11.5 cases per 100,000 people to 25 cases per 100,000 people. The second highest group, residents ages 30 through 49 years old, has nearly doubled from 9.4 cases to 18 cases per 100,000 people.

(U) There are 1,049 people with COVID-19 currently hospitalized and 28% of these people are in the ICU. This is the highest number of people hospitalized with COVID-19 each day since the beginning of September and is the second day in a row the daily number of hospitalized patients with COVID-19 exceeded 1,000.

(U) **Always check with trusted sources for the latest accurate information about novel coronavirus.**

- Los Angeles County Department of Public Health
- California Department of Public Health
- Centers for Disease Control and Prevention
- World Health Organization
- LA County residents can also call 2-1-1

(U) **For the full news release, please visit:** Los Angeles County Department of Public Health News Release.

(U) To report suspicious activity to the JRIC, visit www.jric.org, or call (562) 345-1100 or (888) 705-JRIC (5742). Please direct all other questions to the JRIC at jric@jric.org.

UNCLASSIFIED

To remove yourself from this mailing list, Click here

From: JRIC <jric@jric.info>
Sent: Monday, November 16, 2020 11:29 AM
To: David Kowalski
Subject: (U//FOUO) JRIC Daily: 16 November 2020

ATTENTION: This email originated outside of LAPD. Do not click on links or open attachments unless you recognize the sender and know the content is safe.

UNCLASSIFIED//FOR OFFICIAL USE ONLY

This document is the Joint Regional Intelligence Center Daily for 16 November 2020.

Warning: This document is Unclassified//For Official Use Only (U//FOUO). It contains sensitive information that cannot be released to the public or outside of the public safety community.

(U) GLOBAL

Al-Qa'ida Leader Reportedly Killed in Iran

- On 13 November, multiple reports indicated Abdullah Ahmed Abdullah, aka Abu Muhammad al-Masri, al-Qa'ida's second-in-command, was fatally shot in Tehran on 7 August 2020; no government has publicly claimed responsibility.
- Al-Masri is accused of planning the 1998 US Embassy bombings in Africa.

Afghanistan Forces Capture Man That Orchestrated Kabul School Attacks

- On 14 November, Afghan authorities announced the arrest of Mohammad Adel, the mastermind behind the 2 November Kabul University attack and an October Kawsar-e-Danish center attack.
- The Taliban-affiliated Haqqani network recruited Adel and supplied weapons for the attacks.

(U) NATIONAL

Nevada Resident Sentenced for Threatening Synagogue Attack

- On 13 November, a US District judge sentenced Conor Climo, 24, to two years in prison and three years of supervised release for planning to attack a Las Vegas synagogue, possession of bomb-making components, and possession of an unregistered firearm.
- Between May and July 2019, Climo communicated with Feuerkrieg Division members, discussed setting fire to a Las Vegas synagogue, and conducted surveillance on a Las Vegas bar that he believed catered to the LGBTQ community.

(U) CALIFORNIA

Nothing Significant to Report (NSTR)

(U) CYBER

NSTR

[redacted]

[redacted]

(U) COVID-19 INTERIM GUIDANCE

Regular Monitoring

- As long as an employee does not have a temperature or symptoms, they should self-monitor under the supervision of their employer's occupational health program.

(U) NOTABLE ANNIVERSARY DATES

- NSTR

UNCLASSIFIED//FOR OFFICIAL USE ONLY

To remove yourself from this mailing list, Click here

From: JRIC <jric@jric.info>
Sent: Friday, November 13, 2020 4:05 PM
To: David Kowalski
Subject: (U) LACoDPH News Release: State Issues Travel Advisory as Cases Surge and Hospitalizations Remain High in L.A. County - Public Health Reports 28 New Deaths and 2,481 New Positive Cases of COVID-19

ATTENTION: This email originated outside of LAPD. Do not click on links or open attachments unless you recognize the sender and know the content is safe.

UNCLASSIFIED

(U) The JRIC is forwarding the following **Los Angeles County Department of Public Health (LACoDPH) News Release: State Issues Travel Advisory as Cases Surge and Hospitalizations Remain High in L.A. County - Public Health Reports 28 New Deaths and 2,481 New Positive Cases of COVID-19**, dated 13 November 2020.

(U) The Los Angeles County Department of Public Health (Public Health) has confirmed 28 new deaths and 2,481 new cases of confirmed COVID-19. To date, Public Health has identified 332,865 positive cases of COVID-19 across all areas of L.A. County and 7,246 total deaths. There are 942 people currently hospitalized with COVID-19, up 15 percent from last week Friday (11/6), and 28% of these people are in the ICU.

(U) Today the state issued a travel advisory in advance of the holiday season. As COVID-19 transmission is increasing in many states and countries, those arriving, or returning to California, from other states or countries should self-quarantine for 14 days after arrival. During this time, people should limit their interactions to their immediate household. This recommendation does not apply to individuals who cross state or country borders for essential travel. All Californians are encouraged to stay home or in their region and avoid non-essential travel to other states or countries.

(U) As the holiday season approaches and COVID-19 spread is increasing, it is critically important that everyone follow the simple public health safety measures that provide protection from COVID-19 and minimizes spreading it to friends and family. There is a high level of risk associated with gatherings of any kind, especially when people are inside, not keeping physical distance of at least 6 feet and not wearing face coverings. Residents that gather with up to two other households should do so only outdoors, wearing face coverings and keeping six feet of distance the entire time.

(U) Because COVID-19 spreads from person to person through respiratory droplets, face coverings combined with other preventive measures, such as frequent handwashing and physical distancing, provides the best protection. If you are planning to get together with others, it is important that your plan follows the Public Health protocols on small private gatherings. It is critically important that residents not attend any private gatherings or leave their home if they are experiencing symptoms of illness, have tested positive for COVID-19 or if they have been exposed or likely have been exposed to someone who is positive.

(U) Of the 28 new deaths reported today, 10 people that passed away were over the age of 80 years old, eight people who died were between the ages of 65 and 79 years old, six people who died was between the ages of 50 and 64 years old, and four people who died was between the ages of 30 and 49 years old. Twenty-four of the 28 deaths reported today were people with underlying health conditions, including nine people who were over the age of 80 years old, six people who were between the ages of 65 and 79 years old, six people between the ages of 50 and 64 years old, and three people between the ages of 30 and 49 years old.

(U) Ninety-three percent of the people who died from COVID-19 had underlying health conditions. Of those who died, information about race and ethnicity is available for 6,835 people (99 percent of the cases reported by Public Health); 52% of deaths occurred among Latino/Latinx residents, 23% among White residents, 14% among Asian residents, 10% among African American/Black residents, less than 1% among Native Hawaiian/Pacific Islander residents and 1% among residents identifying with other races. Upon further investigation, 66 cases and 3 deaths reported earlier were not L.A. County residents.

(U) **Always check with trusted sources for the latest accurate information about novel coronavirus.**

- Los Angeles County Department of Public Health
- California Department of Public Health
- Centers for Disease Control and Prevention
- World Health Organization
- LA County residents can also call 2-1-1

(U) **For the full news release, please visit:** Los Angeles County Department of Public Health News Release.

(U) To report suspicious activity to the JRIC, visit www.jric.org, or call (562) 345-1100 or (888) 705-JRIC (5742). Please direct all other questions to the JRIC at jric@jric.org.

UNCLASSIFIED

To remove yourself from this mailing list, Click here

From: JRIC Situational Awareness Watch [redacted]
Sent: Friday, November 13, 2020 2:36 PM
Subject: JRIC Alert Update: Montreal Police Determine Hostage Situation at Ubisoft is a Hoax

ATTENTION: This email originated outside of LAPD. Do not click on links or open attachments unless you recognize the sender and know the content is safe.

THIS EMAIL CONTAINS RAW INFORMATION SUBJECT TO REVISION, AND IS PROVIDED FOR YOUR SITUATIONAL AWARENESS ONLY.
DO NOT FORWARD THIS EMAIL.

Good afternoon,

As of 1400 EST, Montreal police stated the reports of a hostage situation at the Ubisoft building were a hoax.

Very Respectfully,

[redacted]
Situational Awareness Watch | Analyst

THIS EMAIL CONTAINS RAW INFORMATION SUBJECT TO REVISION, AND IS PROVIDED FOR YOUR SITUATIONAL AWARENESS ONLY.
DO NOT FORWARD THIS EMAIL.

From: JRIC Situational Awareness Watch [redacted]
Sent: Friday, November 13, 2020 1:23 PM
Subject: JRIC Alert Update: Montreal Police Determine No Immediate Threat at Ubisoft Building

ATTENTION: This email originated outside of LAPD. Do not click on links or open attachments unless you recognize the sender and know the content is safe.

THIS EMAIL CONTAINS RAW INFORMATION SUBJECT TO REVISION, AND IS PROVIDED FOR YOUR SITUATIONAL AWARENESS ONLY.
DO NOT FORWARD THIS EMAIL.

Good afternoon,

At approximately 1300 EST, Montreal Police determined there was no immediate threat at the Ubisoft building. Authorities are currently escorting Ubisoft employees away from the facility as they continue to investigate.

JRIC has no information to suggest a nexus to terrorism or to its six-county AOR.

Very Respectfully,

[redacted]
Situational Awareness Watch | Analyst

THIS EMAIL CONTAINS RAW INFORMATION SUBJECT TO REVISION, AND IS PROVIDED FOR YOUR SITUATIONAL AWARENESS ONLY.
DO NOT FORWARD THIS EMAIL.

From: JRIC <jric@jric.info>
Sent: Friday, November 13, 2020 12:14 PM
To: David Kowalski
Subject: (U//FOUO) STAS-CAL-CSIC Snapshot - Iranian Hacktivist Group Targeting Government Agencies in California

ATTENTION: This email originated outside of LAPD. Do not click on links or open attachments unless you recognize the sender and know the content is safe.

Attachment Link(s):

- 201113 FOUO STAS-CAL-CSIC Snapshot - Iranian Hacktivist Group Targeting Government Agencies in California.pdf (1 page)

Link(s) will expire on 11/27/2020

UNCLASSIFIED//FOR OFFICIAL USE ONLY

(U//FOUO) The above link will download the **(U//FOUO) California State Threat Assessment System (STAS)-California Cyber Security Integration Center (CAL-CSIC) Snapshot: Iranian Hacktivist Group Targeting Government Agencies in California,** dated 13 November 2020.

(U//FOUO) Hacktivist groups seeking political and social influence continue to use website defacements due to the relative technical simplicity and public visibility of such attacks**.** In website defacements, the original webpage is replaced with content supporting specific political systems and figures, or with content criticizing a current political system or figure.

(U//FOUO) The hacktivist group "Bax 026 Of Iran" has defaced multiple government organizations' websites in California, including some within the Joint Regional Intelligence Center (JRIC) area of responsibility (AOR), Orange County Intelligence Assessment Center (OCIAC) AOR, and Northern California Regional Intelligence Center (NCRIC) AOR. It is likely other organizations throughout California have experienced attacks which have gone unreported.

(U//FOUO) Website defacement attacks are likely to continue, as local government websites remain popular targets for politically-motivated cyber activity. While the Bax 026 attacks had relatively low impact, and affected websites were quickly restored, unauthorized access to government websites could lead to further exploitation by more sophisticated actors, including malicious redirects, drive-by-downloads, or leveraging web applications as a platform to launch attacks on an internal network. However, opportunistic, politically-motivated web defacement against government websites remains the most likely scenario.

(U) **WARNING**: This document is the exclusive property of the California State Threat Assessment System (STAS) and is **UNCLASSIFIED//FOR OFFICIAL USE ONLY (U//FOUO)**. It contains information that may be exempt from public release under the California Public Records Act (Govt. Code Sec. 6250, et seq.). It is to be controlled, stored, handled, transmitted, distributed and disposed of in accordance with STAS policy relating to U//FOUO information and is not to be released to the public, the media, or other personnel who do not have a valid need-to-know without prior approval of an authorized STAS official.

(U) To report suspicious activity to the JRIC, visit www.jric.org, or call (562) 345-1100 or (888) 705-JRIC (5742). Please direct all other questions to the JRIC at jric@jric.org.

UNCLASSIFIED//FOR OFFICIAL USE ONLY

To remove yourself from this mailing list, Click here

From: JRIC Situational Awareness Watch [redacted]
Sent: Friday, November 13, 2020 12:05 PM
Subject: JRIC Alert: Hostage Situation in Montreal, Canada

ATTENTION: This email originated outside of LAPD. Do not click on links or open attachments unless you recognize the sender and know the content is safe.

THIS EMAIL CONTAINS RAW INFORMATION SUBJECT TO REVISION, AND IS PROVIDED FOR YOUR SITUATIONAL AWARENESS ONLY.
DO NOT FORWARD THIS EMAIL.

Good afternoon,

At approximately 1100 EST, Montreal authorities responded to a reported robbery at Ubisoft Headquarters. Preliminary reporting indicates dozens of hostages are being held at the videogame development studio. No injuries have been reported.

JRIC has no information to suggest a nexus its six-county AOR.

This information is based on preliminary reporting, and may be subject to change.

Respectfully,

[redacted]
Situational Awareness Watch
Joint Regional Intelligence Center

THIS EMAIL CONTAINS RAW INFORMATION SUBJECT TO REVISION, AND IS PROVIDED FOR YOUR SITUATIONAL AWARENESS ONLY.
DO NOT FORWARD THIS EMAIL.

From: JRIC <jric@jric.info>
Sent: Friday, November 13, 2020 11:52 AM
To: David Kowalski
Subject: (U//FOUO) JRIC Daily: 13 November 2020

ATTENTION: This email originated outside of LAPD. Do not click on links or open attachments unless you recognize the sender and know the content is safe.

UNCLASSIFIED//FOR OFFICIAL USE ONLY

This document is the Joint Regional Intelligence Center Daily for 13 November 2020.

Warning: This document is Unclassified//For Official Use Only (U//FOUO). It contains sensitive information that cannot be released to the public or outside of the public safety community.

(U) GLOBAL

Twelve Men Charged in Germany for Plots to Attack Mosques and Muslims

- On 13 November, German prosecutors charged 12 men for plotting attacks on mosques and Muslims.
- The men met on a regular basis and pledged to contribute thousands of dollars to purchasing firearms for their attacks.

(U) NATIONAL

Suspects Arrested in Connection with Death of Arkansas Police Officer

- On 13 November, US Marshals arrested Latarius Howard, 29, and Bruce Hillie, 24, in Mississippi for the 12 November fatal shooting of Helena-West Helena Police Officer Travis Wallace, 41.
- Howard faces a capital murder charge, and Hillie faces a hindering apprehension charge.

Suspect Charged in Fatal Shooting of Houston Police Sergeant Faces New Charges

- Robert Soliz, charged in the 9 November fatal shooting of Houston Police Sergeant Sean Rios, is facing two unrelated charges of aggravated assault with a deadly weapon.
- In January and October 2020, respectively, Soliz is accused of threatening to hurt a person and brandishing a weapon; the victims in each case are different.

Denver Man Charged with Aiming Laser Pointer at Police Helicopter

- On 12 November, a US Attorney announced charges against Logan Scott Debyle for aiming a green laser pointer at a Denver Police Department helicopter during a 4 November protest.
- Debyle faces up to five years in prison and a $250,000 fine.

Missouri Woman Sentenced for Providing Material Support to ISIS

- On 10 November, Sedina Unkic Hodzic, 41, was sentenced to four years in federal prison for conspiring to provide material support to terrorists.
- Hodzic and her husband, Ramiz Hodzic, sent money and supplies to Abdullah Ramo Pazara, who traveled to Syria and became an ISIS commander.

(U) CALIFORNIA

Nothing Significant to Report (NSTR)

(U) CYBER

NSTR

[redacted]

(U) COVID-19 INTERIM GUIDANCE

Pre-Screen

- Employers should measure the employee's temperature and assess symptoms prior to them starting work. Ideally, temperature checks should happen before the individual enters the facility.

(U) NOTABLE ANNIVERSARY DATES

- 13 November 2015, France: Series of attacks in and around Paris, most prominently the Bataclan theatre, kill 129, injure more than 400; ISIS claims responsibility.
- 14 November 2019, United States: Nathaniel Berhow shot five students, two fatally, at Saugus High School in Santa Clarita, California, before dying of a self-inflicted gunshot to the head.
- 14 November 2002, United States: Aimal Kasi executed for the 1993 murder of two CIA employees.
- 15 November 1983, Greece: US Navy Captain George Tsantes killed in Athens; 17 November responsible.

To remove yourself from this mailing list, Click here

From: JRIC Situational Awareness Watch [redacted]
Sent: Friday, November 13, 2020 8:58 AM
Subject: JRIC Alert: Steam Pipe Explosion at VA Medical Center in West Haven, Connecticut

ATTENTION: This email originated outside of LAPD. Do not click on links or open attachments unless you recognize the sender and know the content is safe.

THIS EMAIL CONTAINS RAW INFORMATION SUBJECT TO REVISION, AND IS PROVIDED FOR YOUR SITUATIONAL AWARENESS ONLY.
DO NOT FORWARD THIS EMAIL.

Good morning,

A steam pipe explosion occurred at a Veterans Affairs Medical Center in West Haven, Connecticut, in a non-patient care area of the facility, leaving at least two dead and one missing.

VA officials stated the deceased victims were not VA patients, and patient care was not affected by the explosion. West Haven police said it was an isolated incident with no threats to the public.

JRIC has no information to suggest a nexus to terrorism or to its six-county AOR.

This is based on preliminary information and is subject to change.

V/r,

[redacted]
Joint Regional Intelligence Center
Situational Awareness Watch Unit

Together, Toward Safer Communities

THIS EMAIL CONTAINS RAW INFORMATION SUBJECT TO REVISION, AND IS PROVIDED FOR YOUR SITUATIONAL AWARENESS ONLY.
DO NOT FORWARD THIS EMAIL.

From: JRIC <jric@jric.info>
Sent: Thursday, November 12, 2020 4:58 PM
To: David Kowalski
Subject: (U) LACoDPH News Release: Public Health Warns COVID-19 Community Transmission Continues to Increase at Concerning Levels - Public Health Reports 7 New Deaths and 2,533 New Confirmed Cases of COVID-19

ATTENTION: This email originated outside of LAPD. Do not click on links or open attachments unless you recognize the sender and know the content is safe.

UNCLASSIFIED

(U) The JRIC is forwarding the following **Los Angeles County Department of Public Health (LACoDPH) News Release: Public Health Warns COVID-19 Community Transmission Continues to Increase at Concerning Levels - Public Health Reports 7 New Deaths and 2,533 New Confirmed Cases of COVID-19 in Los Angeles County**, dated 12 November 2020.

(U) The Los Angeles County Department of Public Health (Public Health) continues to see significant increases in key indicators, including daily new cases and test positivity rates.

(U) Today, Public Health has confirmed 7 new deaths and 2,533 new cases of COVID-19. To date, Public Health identified 330,450 positive cases of COVID-19 across all areas of L.A. County and a total of 7,221 deaths.

(U) Since last week, L.A. County has experienced over 2,000 new cases nearly every day. On November 3, the average number of daily cases was 1,464, and one month before, on October 3, that number of daily cases reported was 988.

(U) Testing results are available for nearly 3,320,000 individuals with 9% of all people testing positive. The County's test positivity rate, or the percentage of tests that come back positive, has increased from an average of about 3.6% on October 3 to about 5.9% today. Increasing daily case numbers and increasing test positivity percents are deeply troubling and more evidence of accelerating community transmission.

(U) Public Health reminds everyone that testing does not prevent people from transmitting and acquiring the virus and is not a substitute for distancing from other people outside your household, wearing face coverings over your nose and mouth, hand washing and avoiding crowds.

(U) There are 953 people with COVID-19 currently hospitalized and 28% of these people are in the ICU. On October 3, the average daily number of people hospitalized with COVID-19 was 682 patients, the lowest since the beginning of the pandemic.

(U) When we look back at the summer surge in new cases, we are reminded to prepare for an expected increase in hospitalizations and deaths. On May 28, the County began to experience an increase in cases, which started the steep increase in cases. Twenty-one days later, on June 18, hospitalizations began to increase. Twelve days after that, deaths began to increase. Cases, hospitalizations and deaths all reached their peak within two weeks of each other, from mid to late July. After businesses reclosed in late June through mid-July, cases steadily declined and hit their lowest level on September 10. It took an additional three weeks to see hospitalizations and deaths hit their lowest post-surge levels.

(U) With widespread community transmission, the County’s daily case numbers continue to keep us in the State’s most restrictive purple tier (Tier 1) in the Blueprint for a Safer Economy. Currently, L.A. County's adjusted case rate is 7.6 new cases per 100,000 people. This is a slight increase from the 7.5 adjusted case rate reported last week. The County must reduce its daily number of new cases to 7 or fewer new cases per 100,000 people for two consecutive weeks in order to

move to the next less restrictive Tier 2. The County's overall test positivity rate is 3.8% which meets the threshold for Tier 3 and the test positivity rate in our lowest-resourced areas slightly decreased from 6.8% to 6.5% which still meets the threshold for Tier 2.

(U) Schools throughout the County have reopened for specialized services for students with high-needs, waiver programs for students in grades TK-2, childcare, and modified youth sports programs. As of November 9, 1,571 schools have reopened for onsite learning for high-needs students; 73% are public schools, 15% are charter schools, and 12% are private schools. More than 75,000 students and more than 30,000 staff have returned for on-site learning. A list of schools open for K-12 specialized services is available online.

(U) Given the widespread transmission of COVID-19, and as in any other sector that is open, there will be cases at school sites. And while there have been around 150 cases reported among 105,868 students and staff attending schools, there have only been 12 outbreaks associated with school sites; 11 of these outbreaks involved less than five people (primarily staff). The one site with a larger outbreak was related to a sports team that traveled to Arizona to play in a competition. All schools with cases and outbreaks are working closely with Public Health to ensure appropriate disease management and contact tracing. In accordance with Health Officer orders, people who are positive are isolated from all others for at least 10 days, and close contacts are required to quarantine for 14 days.

(U) Of the seven new deaths reported today, two people that passed away were over the age of 80 years old, two people who died were between the ages of 65 and 79 years old, and one person who died was between the ages of 50 and 64 years old. Three people who died had underlying health conditions including one person over the age of 80 and two people between the ages of 65 and 79 years old. Two deaths were reported by the City of Long Beach. Upon further investigation, 47 cases and two deaths reported earlier were not L.A. County residents.

(U) **Always check with trusted sources for the latest accurate information about novel coronavirus.**

- Los Angeles County Department of Public Health
- California Department of Public Health
- Centers for Disease Control and Prevention
- World Health Organization
- LA County residents can also call 2-1-1

(U) **For the full news release, please visit:** Los Angeles County Department of Public Health News Release.

(U) To report suspicious activity to the JRIC, visit www.jric.org, or call (562) 345-1100 or (888) 705-JRIC (5742). Please direct all other questions to the JRIC at jric@jric.org.

UNCLASSIFIED

To remove yourself from this mailing list, Click here

From: JRIC <jric@jric.info>
Sent: Thursday, November 12, 2020 3:43 PM
To: David Kowalski
Subject: (U//LES) OCIAC-LA-LB RIG-SDLECC-SD RIG-JRIC October 2020 Monthly Maritime Smuggling Report

ATTENTION: This email originated outside of LAPD. Do not click on links or open attachments unless you recognize the sender and know the content is safe.

Attachment Link(s):

- 201112 LES Joint Monthly Maritime Sumggling Report.pdf (3 pages)

Link(s) will expire on 11/26/2020

UNCLASSIFIED//LAW ENFORCEMENT SENSITIVE

(U//LES) The above link will download the **(U//LES) OCIAC-LA-LB RIG-SDLECC-SD RIG-JRIC October 2020 Monthly Maritime Smuggling Report,** dated 12 November 2020.

[redacted]

(U//FOUO) To report maritime suspicious activity in the SD AOR to the SD RIG and SD-LECC, please email [redacted] and info@SD-LECC.org. To report activity in the LA AOR to the LA-LB RIG and JRIC, please email [redacted] and JRIC@JRIC.org. To report activity in the Orange County AOR to the OCIAC, please email OCIAC@OCIAC.ca.gov.

(U) For questions regarding this bulletin, please email OCIAC@OCIAC.ca.gov.

[redacted] The information within this product should be considered **FOR OFFICIAL USE ONLY//LAW ENFORCEMENT SENSITIVE** unless otherwise noted, and contains information that may be exempt from public release under the Freedom of Information Act (5 USC 552). It is to be controlled, stored, handled, transmitted, distributed and disposed of in accordance with Department of Homeland Security policy relating to LES information and is not to be released to the media, public, or other personnel who do not have a valid "need to know" and shall not be distributed beyond the original addresses without prior authorization of the originator.

(U) To report suspicious activity to the JRIC, visit www.jric.org, or call (562) 345-1100 or (888) 705-JRIC (5742). Please direct all other questions to the JRIC at jric@jric.org.

UNCLASSIFIED//LAW ENFORCEMENT SENSITIVE

To remove yourself from this mailing list, Click here

From: JRIC <jric@jric.info>
Sent: Thursday, November 12, 2020 12:09 PM
To: David Kowalski
Subject: (U//FOUO) JRIC Daily: 12 November 2020

ATTENTION: This email originated outside of LAPD. Do not click on links or open attachments unless you recognize the sender and know the content is safe.

UNCLASSIFIED//FOR OFFICIAL USE ONLY

This document is the Joint Regional Intelligence Center Daily for 12 November 2020.

Warning: This document is Unclassified//For Official Use Only (U//FOUO). It contains sensitive information that cannot be released to the public or outside of the public safety community.

(U) GLOBAL

ISIS Claims Responsibility for Jeddah, Saudi Arabia, Explosion

- On 12 November, ISIS claimed responsibility for an 11 November improvised explosive detonation at a non-Muslim cemetery in Jeddah, Saudi Arabia, that left multiple people wounded, including a Greek consulate employee and a Saudi security officer.
- The detonation occurred during a World War One remembrance ceremony involving foreign embassies.

Man Arrested for Driving Vehicle into London Police Station

- On 11 November, authorities arrested a 45-year-old man after he drove a vehicle into the Edmonton police station, poured gasoline on the ground, and set it on fire.
- Authorities said there were no injuries and are not treating the incident as terrorism.

(U) NATIONAL

Mississippi Man Indicted for Threats of Violence Online

- On 10 November, a US Attorney announced the indictment of Christian Blake Bunyard, 18, on two counts of making threats in interstate commerce and one count of making an interstate transmission of an extortionate communication.
- Between May and July 2020, Bunyard used Snapchat to threaten a school shooting and to kill and rape African Americans.

Utah Man Pleads Guilty to Attempting to Support to ISIS

- On 10 November, Murat Suljovic, 23, pleaded guilty to one count of attempting to provide material support to ISIS.
- In January 2019, Suljovic provided advice regarding potential targets, how to plan an attack, and shared a bomb-making tutorial video with individuals he believed were ISIS followers.
- Suljovic faces up to 20 years in prison and a $250,000 fine.

New York Man Arrested for Threats to Kill Protestors, Politicians, and Law Enforcement

- On 10 November, authorities arrested Brian Maiorana, 54, for threats to kill protestors, politicians, and law enforcement in relation to the 2020 US Presidential Election.
- Maiorana cited the “Turner Diaries,” a 1978 novel well known amongst right-wing extremists, in his social media posts as inspiration following the media’s projection of the presidential election results.

- Following Maiorana's arrest, the FBI executed a search warrant at his residence and seized a semiautomatic firearm and ammunition.

(U) CALIFORNIA

Nothing Significant to Report (NSTR)

(U) CYBER

NSTR

[redacted]

(U) COVID-19 INTERIM GUIDANCE

Disinfect and Clean Work Spaces

- Clean and disinfect all areas such as offices, bathrooms, common areas, shared electronic equipment routinely.

(U) NOTABLE ANNIVERSARY DATES

- NSTR

To remove yourself from this mailing list, Click here

From: JRIC Situational Awareness Watch [redacted]
Sent: Thursday, November 12, 2020 12:09 PM
Subject: JRIC Alert: Small Aircraft Crash in Pacoima

ATTENTION: This email originated outside of LAPD. Do not click on links or open attachments unless you recognize the sender and know the content is safe.

THIS EMAIL CONTAINS RAW INFORMATION SUBJECT TO REVISION, AND IS PROVIDED FOR YOUR SITUATIONAL AWARENESS ONLY.
DO NOT FORWARD THIS EMAIL.

Good afternoon,

At approximately 1140 local time, a small aircraft on approach to Whiteman Airport in Pacoima crashed in a residential area. The plane collided into vehicles parked on a neighboring street, engulfing the aircraft and vehicles in flames.

Los Angeles City Fire Department is on scene and one fatality has been confirmed. No information on cause has been announced and there is no known nexus to terrorism.

This information is based on preliminary reporting, and may be subject to change.

Respectfully,

[redacted]
Situational Awareness Watch
Joint Regional Intelligence Center

THIS EMAIL CONTAINS RAW INFORMATION SUBJECT TO REVISION, AND IS PROVIDED FOR YOUR SITUATIONAL AWARENESS ONLY.
DO NOT FORWARD THIS EMAIL.

From: JRIC Situational Awareness Watch [redacted]
Sent: Thursday, November 12, 2020 9:05 AM
Subject: JRIC Situational Awareness Notice: Man Arrested for Vehicle Ramming into London Police Station - No CT Nexus

ATTENTION: This email originated outside of LAPD. Do not click on links or open attachments unless you recognize the sender and know the content is safe.

THIS EMAIL CONTAINS RAW INFORMATION SUBJECT TO REVISION, AND IS PROVIDED FOR YOUR SITUATIONAL AWARENESS ONLY.
DO NOT FORWARD.

Good morning,

The following is being provided for situational awareness only:

On 11 November at approximately 1900 local time, authorities arrested a 45-year-old man after he drove his car into the Edmonton Police Station in North London. The suspect is being charged on suspicion of arson and other offenses.

Law enforcement sources shared the suspect was intoxicated with a history of mental health, and the incident has no nexus to terrorism.

JRIC has no information to suggest a nexus to its six-county AOR.

V/r,

[redacted]
Joint Regional Intelligence Center
Situational Awareness Watch Unit

Together, Toward Safer Communities

THIS EMAIL CONTAINS RAW INFORMATION SUBJECT TO REVISION, AND IS PROVIDED FOR YOUR SITUATIONAL AWARENESS ONLY.
DO NOT FORWARD.

From: JRIC <jric@jric.info>
Sent: Tuesday, November 10, 2020 4:05 PM
To: David Kowalski
Subject: (U) LACoDPH News Release: Public Health Reports 25 New Deaths and 2,318 New Confirmed Cases of COVID-19 in Los Angeles County; COVID-19 Hospitalizations Continue to Increase

ATTENTION: This email originated outside of LAPD. Do not click on links or open attachments unless you recognize the sender and know the content is safe.

UNCLASSIFIED

(U) The JRIC is forwarding the following **Los Angeles County Department of Public Health (LACoDPH) News Release: Public Health Reports 25 New Deaths and 2,318 New Confirmed Cases of COVID-19 in Los Angeles County; COVID-19 Hospitalizations Continue to Increase**, dated 10 November 2020.

(U) The Los Angeles County Department of Public Health (Public Health) has confirmed 25 new deaths and 2,318 new cases of COVID-19. To date, Public Health identified 325,876 positive cases of COVID-19 across all areas of L.A. County and a total of 7,200 deaths.

(U) There are 888 people with COVID-19 currently hospitalized and 28% of these people are in the ICU. The number of people hospitalized with COVID-19 each day increased to over 800 this past week and now nears 900. A month ago in early-October, the daily number of people hospitalized with COVID-19 was between 650 and 725 patients.

(U) Throughout this pandemic when we have seen a surge in cases, it is followed by increases in hospitalizations and deaths.

(U) It is very important businesses understand, implement and continue to comply with protocols and directives, as they can contribute to increased community transmission when COVID-19 spreads among their employees and customers.

(U) During Public Health's recent business compliance checks, inspectors noted the majority of businesses were in compliance with most of the Public Health protocols. However, some businesses failed to ensure employees and patrons were appropriately distanced, patrons were wearing face coverings, and did not post their completed protocols for reopening. From October 25 through November 1, a total of 44 citations were issued to businesses including restaurants, gyms, hotels and places of worship for noncompliance with Health Officer Orders. Since the end of August, a total of 260 citations have been issued.

(U) As flu season approaches, COVID-19 continues to circulate at high rates throughout L.A. County. It is critically important to be protected from influenza by getting immunized for flu. Flu immunizations are safe and provide protection against the harmful effects of influenza and can also help keep people out of the hospital freeing up critical hospital resources. As we begin to see increases in COVID-19 hospitalizations and considering the toll COVID-19 has had on our communities and our healthcare system, now more than ever it is important to be protected from influenza.

(U) Everyone 6 months and older should be immunized against flu. Anyone can get flu (even healthy people), but people at high risk of developing serious flu-related complications include: people 65 years and older, pregnant women, children younger than 5 years and people with chronic medical conditions (such as asthma, diabetes, heart disease, or HIV).

(U) Of the 25 new deaths reported today, eight people that passed away were over the age of 80 years old, nine people who died were between the ages of 65 and 79 years old, seven people who died were between the ages of 50 and 64 years old and one person who died was between that ages of 30 and 49 years old. Twenty-one people who died had underlying health conditions including seven people over the age of 80, eight people between the ages of 65 and 79 years old, and six people between the ages of 50 and 64 years old. Upon further investigation, 67 cases and two deaths reported earlier were not L.A. County residents.

(U) Ninety-three percent of the people who died from COVID-19 had underlying health conditions. Of those who died, information about race and ethnicity is available for 6,789 people (99 percent of the cases reported by Public Health); 52% of deaths occurred among Latino/Latinx residents, 23% among White residents, 14% among Asian residents, 10% among African American/Black residents, less than 1% among Native Hawaiian/Pacific Islander residents and 1% among residents identifying with other races.

(U) **Always check with trusted sources for the latest accurate information about novel coronavirus.**

- Los Angeles County Department of Public Health
- California Department of Public Health
- Centers for Disease Control and Prevention
- World Health Organization
- LA County residents can also call 2-1-1

(U) **For the full news release, please visit:** Los Angeles County Department of Public Health News Release.

(U) To report suspicious activity to the JRIC, visit www.jric.org, or call (562) 345-1100 or (888) 705-JRIC (5742). Please direct all other questions to the JRIC at jric@jric.org.

UNCLASSIFIED

To remove yourself from this mailing list, Click here

From: JRIC <jric@jric.info>
Sent: Tuesday, November 10, 2020 11:45 AM
To: David Kowalski
Subject: (U//FOUO) JRIC Daily: 10 November 2020

ATTENTION: This email originated outside of LAPD. Do not click on links or open attachments unless you recognize the sender and know the content is safe.

UNCLASSIFIED//FOR OFFICIAL USE ONLY

This document is the Joint Regional Intelligence Center Daily for 10 November 2020.

Warning: This document is Unclassified//For Official Use Only (U//FOUO). It contains sensitive information that cannot be released to the public or outside of the public safety community.

(U) GLOBAL

UK Teen Sentenced for Terrorism Charges

- On 6 November, a UK court sentenced Paul Dunleavy, 17, to 5.5 years in prison for the collection, preparation, and instigation of terrorism.
- In July 2019, Dunleavy joined the Feuerkrieg Division, a right wing extremist group, expressed his extremist views online, and offered to build firearms for others.
- During a search of Dunleavy's bedroom, authorities found knives, air rifles, face coverings, camouflage face paint, shotgun cartridges, and bullet casings.

Islamist Militants Behead More Than 50 in Mozambique

- On 6 November, ISIS-linked militants attacked and beheaded more than 50 in Cabo Delgado province, Mozambique.
- The beheadings follow a series of attacks carried out by militants since 2017.

(U) NATIONAL

Texas Police Officer Killed

- On 9 November, Houston Police Sergeant Sean Rios, 47, was fatally shot during an exchange of gunfire in north Houston.
- Houston police have not made any arrests but have leads on the suspects involved in the shooting.
- Sergeant Rios was a 25-year veteran of the Houston Police Department.

Two Washington Deputies Wounded, Suspect Killed in Shooting

- On 9 November, two King County Sheriff's deputies sustained gunshot wounds after responding to calls of a car robber at an apartment complex in Woodinville, Washington.
- The deputies were hospitalized and later released, and the suspect was fatally shot.

Indiana Woman Sentenced for Financing Terrorism

- On 9 November, a US federal judge sentenced Samantha Marie Elhassani, 35, to 78 months in prison and three years of supervised release for providing financial support to individuals who sought to support ISIS.
- Between November 2014 and April 2015, Elhassani helped her husband and brother-in-law join ISIS by traveling with them to Syria and transporting more than $30,000 in cash and gold from the United States and into a safe deposit box in Hong Kong to aid their efforts.
- In July 2018, Syrian Democratic Forces transferred Elhassani and her children to US law enforcement custody.

(U) CALIFORNIA

Nothing Significant to Report (NSTR)

(U) CYBER

NSTR

[redacted]

(U) COVID-19 INTERIM GUIDANCE

Disinfect and Clean Work Spaces

- Clean and disinfect all areas such as offices, bathrooms, common areas, shared electronic equipment routinely.

(U) NOTABLE ANNIVERSARY DATES

- NSTR

To remove yourself from this mailing list, Click here

From: JRIC <jric@jric.info>
Sent: Monday, November 9, 2020 5:26 PM
To: David Kowalski
Subject: (U) LACoDPH News Release: L.A. County Community Health Worker Initiative Targets Communities Hardest Hit by COVID-19; Public Health Reports 5 New Deaths and 1,431 New Confirmed Cases of COVID-19

ATTENTION: This email originated outside of LAPD. Do not click on links or open attachments unless you recognize the sender and know the content is safe.

UNCLASSIFIED

(U) The JRIC is forwarding the following **Los Angeles County Department of Public Health (LACoDPH) News Release: L.A. County Community Health Worker Initiative Targets Communities Hardest Hit by COVID-19; Public Health Reports 5 New Deaths and 1,431 New Confirmed Cases of COVID-19 in Los Angeles County**, dated 9 November 2020.

(U) The Los Angeles County Department of Public Health (Public Health) has confirmed 5 new deaths and 1,431 new cases of COVID-19. The number of new cases and deaths reflects a reporting lag over the weekend.

(U) L.A. County is experiencing a surge in COVID-19 transmission. From mid-September to late-October, new reported cases went from a little over 750 cases per day to almost 1,400 cases per day. Over the weekend, Public Health reported for Saturday and Sunday, a total of 4,656 cases; 2,418 new cases for Saturday and 2,238 new cases for Sunday. These numbers are demonstrating real and alarming increases.

(U) Public Health reminds everyone who participated in a gathering, especially one where there were crowds and where people were not distancing and wearing a face covering, that it is important to take very seriously that you may have been exposed to COVID-19. Please quarantine for 14 days and, in particular, stay away from anyone who is at increased risk for serious illness from the virus. This includes elderly family members and friends with underlying health conditions such as diabetes, cardiovascular disease, and cancer. Public Health also encourages people who participated in such gatherings to get tested for COVID-19. There continues to be plenty of testing capacity across our county, and anyone can make an appointment to be tested at www.covid19.lacounty.gov/testing.

(U) To date, Public Health identified 323,625 positive cases of COVID-19 across all areas of L.A. County and a total of 7,177 deaths. Upon further investigation, 13 cases reported earlier were not L.A. County residents.

(U) As we have seen increases in cases over the last few weeks, certain communities are experiencing the burden of transmission of the virus more than others. Overall, in Los Angeles County, the current adjusted case rate over the last two weeks is 188 cases per 100,000 people. During the same time period, in Pacoima, the adjusted case rate is 506 cases per 100,000 people, in Sun Valley, the adjusted case rate is 456 cases per 100,000 people and in Palmdale, the adjusted case rate is 406 cases per 100,000 people.

(U) The County is re-aligning resources to communities experiencing significant surges including targeted compliance and support for cases and close contacts. Our Community Health Worker Outreach Initiative will coordinate and mobilize community health workers, also called Promotoras, in highly impacted communities to conduct healing-informed grassroots community outreach. Community health workers will provide accurate and up-to-date information regarding COVID-19 and connect residents with needed critical services, including health insurance, testing, mental health services and other safety net services such as food pantries and housing assistance. They will share current public health directives and inform residents about safety requirements at sectors that are open and requirements for worker safety.

(U) There continues to be a steady decline in COVID-19 deaths associated with skilled nursing facilities. Skilled nursing facility COVID-19 associated deaths peaked in the beginning of May with 190 deaths a week. Last week, deaths in skilled nursing facilities dropped to 16 deaths a week. These facilities did not experience a surge in COVID-19 deaths in July and August as Los Angeles County did overall. A significant reason for the improvement in our skilled nursing facility outcomes is the continued efforts at nursing homes to protect workers and residents through enhanced infection control, using appropriate PPE, and diligence in appropriate testing.

(U) All 340 skilled nursing facilities in the County conduct weekly testing of residents and staff. For the week of October 24, nearly 46,000 COVID-19 tests were completed among staff and residents. One hundred and sixty-three people tested positive for COVID-19; there were 77 new cases among residents and 86 new cases among staff. As of October 24, 233 facilities reported no positive cases. For comparison, in early September, nearly half of all skilled nursing facilities had an outbreak. Nearly all skilled nursing facilities report having adequate staffing (99%) and having adequate PPE (95%).

(U) Public Health also continues tracking the number of positive cases and deaths among healthcare workers related to the COVID-19 pandemic response. There have been a total of 17,647 positive cases among healthcare workers and first responders in Los Angeles County. Seventy percent of healthcare workers who tested positive are younger than 50 years old. Slightly over half of the cases are among Latino/Latinx healthcare workers, and 68% of cases are among women. There have been a total 107 deaths among healthcare workers. Over half of these deaths occurred among men which is an overrepresentation of deaths, since the majority of cases are among women. Three-quarters of deaths are among healthcare workers who are age 50 and older, and 45% are among Latino/Latinx healthcare workers. The vast majority, 83%, of healthcare workers who passed away had underlying health conditions. Nurses continue to account for the majority of deaths among healthcare workers at 36%.

(U) Of the five new deaths reported today, one person that passed away was over the age of 80 years old, two people who died were between the ages of 65 and 79 years old, and two people who died were between the ages of 50 and 64 years old. Four people who died had underlying health conditions including two people between the ages of 65 and 79 years old, and two people between the ages of 50 and 64 years old.

(U) **Always check with trusted sources for the latest accurate information about novel coronavirus.**

- Los Angeles County Department of Public Health
- California Department of Public Health
- Centers for Disease Control and Prevention
- World Health Organization
- LA County residents can also call 2-1-1

(U) For the full news release, please visit: Los Angeles County Department of Public Health News Release.

(U) To report suspicious activity to the JRIC, visit www.jric.org, or call (562) 345-1100 or (888) 705-JRIC (5742). Please direct all other questions to the JRIC at jric@jric.org.

UNCLASSIFIED

To remove yourself from this mailing list, Click here

From: JRIC <jric@jric.info>
Sent: Monday, November 9, 2020 1:01 PM
To: David Kowalski
Subject: (U//FOUO) STAC-CDCR Joint Standalone Graphic: 2020 Survey: Some Inmates Continue to Radicalize Others in California State Prisons

ATTENTION: This email originated outside of LAPD. Do not click on links or open attachments unless you recognize the sender and know the content is safe.

Attachment Link(s):

- 201109 FOUO STAC-CDCR Joint Standalone Graphic - 2020 Survey - Some Inmates Continue to Radicalize Others in California State Prisons.pdf (1 page)

Link(s) will expire on 11/23/2020

UNCLASSIFIED//FOR OFFICIAL USE ONLY

[redacted]

(U) **WARNING**: This document is the exclusive property of the California State Threat Assessment Center (STAC) and is **UNCLASSIFIED//FOR OFFICIAL USE ONLY (U//FOUO)**. It contains information that may be exempt from public release under the California Public Records Act (Govt. CodeSec. 6250, et seq.). It is to be controlled, stored, handled, transmitted, distributed and disposed of in accordance with STAC policy relating to (U) information and is not to be released to the public, the media, or other personnel who do not have a valid need-to-know without prior approval of an authorized STAC official.

(U) To report suspicious activity to the JRIC www.jric.org, or call (562) 345-1100 or (888) 705-JRIC (5742). Please direct all other questions to the JRIC at jric@jric.org.

UNCLASSIFIED//FOR OFFICIAL USE ONLY

To remove yourself from this mailing list, Click here

From: JRIC <jric@jric.info>
Sent: Monday, November 9, 2020 11:47 AM
To: David Kowalski
Subject: (U//FOUO) JRIC Daily: 9 November 2020

ATTENTION: This email originated outside of LAPD. Do not click on links or open attachments unless you recognize the sender and know the content is safe.

UNCLASSIFIED//FOR OFFICIAL USE ONLY

This document is the Joint Regional Intelligence Center Daily for 9 November 2020.

Warning: This document is Unclassified//For Official Use Only (U//FOUO). It contains sensitive information that cannot be released to the public or outside of the public safety community.

(U) GLOBAL

Three Russian Soldiers Killed in Shooting at Military Base

- On 8 November, authorities arrested Private Anton Makarov after he killed an officer with an axe and fatally shot two soldiers at the Baltimor airbase near Voronezh, south of Moscow.
- Although authorities have not announced a motive, there are unconfirmed reports that Makarov was a victim of hazing.

(U) NATIONAL

Tennessee Man Arrested for Terrorism Threats against Police, Military

- On 6 November, unsealed documents revealed the 20 August arrest of Jason Solomon Stokes, 41, for ISIS-linked threats made toward the Clarksville Police Department and the Fort Campbell PX Exchange.
- Stokes posted terrorism-supporting statements online and attempted to proclaim allegiance to ISIS.
- Stokes' detention hearing is scheduled for 12 November.

(U) CALIFORNIA

Beverly Hills Police Investigate Hate Crime at Turkish-owned Restaurant

- Beverly Hills police are investigating a suspected hate crime after a group of men entered the Istanbul Café on 4 November, made pro-Armenia comments, and ransacked the café and attacked its employees.
- The owner believes the business was targeted because the café name aligns it with Turkey, a longtime political adversary of Armenia.

(U) CYBER

Cyber Threat Actors Steal Source Code from US Government Agencies

- The FBI issued a security alert to warn the public of threat actors abusing misconfigured SonarQube applications to access and steal source code repositories from US government agencies and private businesses.
- The FBI alert lists protective measures companies may implement to protect their SonarQube servers from similar leaks.

[redacted]

[redacted]

(U) COVID-19 INTERIM GUIDANCE

Social Distance

- Employees should maintain six feet and practice social distancing as work duties permit in the workplace.

(U) NOTABLE ANNIVERSARY DATES

- 2018, Australia: Hassan Khalif Shire Ali, a Somali refugee, set his car on fire and stabbed three people, one fatally, in Melbourne, Australia, before police fatally shot him; ISIS claimed responsibility.

To remove yourself from this mailing list, Click here

From: JRIC <jric@jric.info>
Sent: Sunday, November 8, 2020 11:15 AM
To: David Kowalski
Subject: (U//FOUO) JRIC Daily Election Round-Up: 8 November 2020

ATTENTION: This email originated outside of LAPD. Do not click on links or open attachments unless you recognize the sender and know the content is safe.

Attachment Link(s):

- 20201108 - FOUO JRIC Daily Election Round-Up.pdf (1 page)

Link(s) will expire on 11/19/2020

UNCLASSIFIED//FOR OFFICIAL USE ONLY

(U//FOUO) The above link will download the **(U//FOUO) Joint Regional Intelligence Center (JRIC) Daily Election Round-Up**, dated 8 November 2020.

(U//FOUO) The JRIC is not aware of any current, credible violent or criminal threats following the 3 November 2020 US elections in our six-county area of responsibility (AOR). Nonetheless, the JRIC assesses a heightened threat environment due to persistent efforts by foreign and domestic actors to exploit the polarized US political climate, nationwide protests, and ongoing negative socioeconomic impacts of the COVID-19 pandemic, and is providing this daily election round-up for situational awareness only.

(U//FOUO) Suspected violations of the California Elections Code should be reported to the office of the California Secretary of State via an online form, available at https://www.sos.ca.gov/elections/publications-and-resources/voter-complaint.

(U) **Warning:** This document is **Unclassified//For Official Use Only (U//FOUO).** It contains sensitive information that cannot be released to the public or other personnel outside of the public safety community. To report suspicious activity to the JRIC, visit www.jric.org, or call (562) 345-1100 or (888) 705-JRIC (5742). Please direct all other questions to the JRIC at jric@jric.org.

UNCLASSIFIED//FOR OFFICIAL USE ONLY

To remove yourself from this mailing list, Click here

From: JRIC <jric@jric.info>
Sent: Sunday, November 8, 2020 11:14 AM
To: David Kowalski
Subject: (U//LES) JRIC Daily Election Round-Up: 8 November 2020

ATTENTION: This email originated outside of LAPD. Do not click on links or open attachments unless you recognize the sender and know the content is safe.

Attachment Link(s):

- 20201108 - LES JRIC Daily Election Round-Up.pdf (1 page)

Link(s) will expire on 11/19/2020

UNCLASSIFIED//LAW ENFORCEMENT SENSITIVE

(U//LES) The above link will download the **(U//LES) Joint Regional Intelligence Center (JRIC) Daily Election Round-Up**, dated 8 November 2020.

(U//FOUO) The JRIC is not aware of any current, credible violent or criminal threats following the 3 November 2020 US elections in our six-county area of responsibility (AOR). Nonetheless, the JRIC assesses a heightened threat environment due to persistent efforts by foreign and domestic actors to exploit the polarized US political climate, nationwide protests, and ongoing negative socioeconomic impacts of the COVID-19 pandemic, and is providing this daily election round-up for situational awareness only.

(U//FOUO) Suspected violations of the California Elections Code should be reported to the office of the California Secretary of State via an online form, available at https://www.sos.ca.gov/elections/publications-and-resources/voter-complaint.

(U) **Warning:** This document is **Unclassified//Law Enforcement Sensitive (U//LES)**. It contains sensitive information that cannot be released to the public or other personnel outside of the law enforcement community. To report suspicious activity to the JRIC, visit www.jric.org, or call (562) 345-1100 or (888) 705-JRIC (5742). Please direct all other questions to the JRIC at jric@jric.org.

UNCLASSIFIED// LAW ENFORCEMENT SENSITIVE

To remove yourself from this mailing list, Click here

From: JRIC Situational Awareness Watch [redacted]
Sent: Saturday, November 7, 2020 3:06 PM
Subject: JRIC Alert: Armed Individual Barricades Himself in Montreuil, France Mosque; Incident Deemed Inconsequential

ATTENTION: This email originated outside of LAPD. Do not click on links or open attachments unless you recognize the sender and know the content is safe.

THIS EMAIL CONTAINS RAW INFORMATION SUBJECT TO REVISION, AND IS PROVIDED FOR YOUR SITUATIONAL AWARENESS ONLY.
DO NOT FORWARD.

Good afternoon,

On 7 November, an armed individual reportedly barricaded himself inside a Mosque in Montreuil, France. Law enforcement responded to the scene, and the Deputy Mayor of Montreuil, Belaïde Bedreddine, later announced the incident had ended and was "inconsequential". No further information is available at this time.

JRIC has no information to suggest a nexus to terrorism or to its six-county AOR.

This is based on preliminary information and is subject to change.

V/r,

[redacted]
Joint Regional Intelligence Center
Situational Awareness Watch Unit

Together, Toward Safer Communities

THIS EMAIL CONTAINS RAW INFORMATION SUBJECT TO REVISION, AND IS PROVIDED FOR YOUR SITUATIONAL AWARENESS ONLY.
DO NOT FORWARD.

From: JRIC <jric@jric.info>
Sent: Saturday, November 7, 2020 11:44 AM
To: David Kowalski
Subject: (U//FOUO) JRIC Daily Election Round-Up: 7 November 2020

ATTENTION: This email originated outside of LAPD. Do not click on links or open attachments unless you recognize the sender and know the content is safe.

Attachment Link(s):

- 20201107 - FOUO JRIC Daily Election Round-Up.pdf (2 pages)

Link(s) will expire on 11/19/2020

UNCLASSIFIED//FOR OFFICIAL USE ONLY

(U//FOUO) The above link will download the **(U//FOUO) Joint Regional Intelligence Center (JRIC) Daily Election Round-Up**, dated 7 November 2020.

(U//FOUO) The JRIC is not aware of any current, credible violent or criminal threats following the 3 November 2020 US elections in our six-county area of responsibility (AOR). Nonetheless, the JRIC assesses a heightened threat environment due to persistent efforts by foreign and domestic actors to exploit the polarized US political climate, nationwide protests, and ongoing negative socioeconomic impacts of the COVID-19 pandemic, and is providing this daily election round-up for situational awareness only.

(U//FOUO) Suspected violations of the California Elections Code should be reported to the office of the California Secretary of State via an online form, available at https://www.sos.ca.gov/elections/publications-and-resources/voter-complaint.

(U) **Warning:** This document is **Unclassified//For Official Use Only (U//FOUO).** It contains sensitive information that cannot be released to the public or other personnel outside of the public safety community. To report suspicious activity to the JRIC, visit www.jric.org, or call (562) 345-1100 or (888) 705-JRIC (5742). Please direct all other questions to the JRIC at jric@jric.org.

UNCLASSIFIED//FOR OFFICIAL USE ONLY

To remove yourself from this mailing list, Click here

From: JRIC Situational Awareness Watch [redacted]
Sent: Friday, November 6, 2020 11:31 PM
Subject: JRIC Alert: Suspicious Vehicle Searched Near White House; Suspect Detained

ATTENTION: This email originated outside of LAPD. Do not click on links or open attachments unless you recognize the sender and know the content is safe.

THIS EMAIL CONTAINS RAW INFORMATION SUBJECT TO REVISION, AND IS PROVIDED FOR YOUR SITUATIONAL AWARENESS ONLY.
DO NOT FORWARD.

Good evening,

At approximately 0038 local time, a suspect was taken into custody near the White House front gate after a driver exited his vehicle and refused to comply with USSS commands. The White House perimeter was not breached and no crimes were reported.

Multiple emergency vehicles responded to the location but partner agencies reported nothing was recovered from the vehicle and reports of a possible attack on the White House are unfounded.

The motivation for this incident and final outcome of the suspect is unknown at this time.

JRIC has no information to suggest a nexus to its six-county AOR and will provide additional information as it becomes available.

Regards,

[redacted]
Situational Awareness Watch Unit
Joint Regional Intelligence Center

THIS EMAIL CONTAINS RAW INFORMATION SUBJECT TO REVISION, AND IS PROVIDED FOR YOUR SITUATIONAL AWARENESS ONLY.
DO NOT FORWARD.

From: JRIC Situational Awareness Watch [redacted]
Sent: Friday, November 6, 2020 5:02 PM
Subject: JRIC Alert Update: Helicopter Crash at USC Keck Hospital

ATTENTION: This email originated outside of LAPD. Do not click on links or open attachments unless you recognize the sender and know the content is safe.

THIS EMAIL CONTAINS RAW INFORMATION SUBJECT TO REVISION, AND IS PROVIDED FOR YOUR SITUATIONAL AWARENESS ONLY.
DO NOT FORWARD.

Good afternoon,

The helicopter pilot sustained minor injuries after crash landing on the rooftop helipad of USC Keck Hospital. Two passengers onboard were evaluated and declined medical treatment.

Los Angeles Fire Department stated the helicopter was carrying a donated organ for the hospital at the time of the crash landing. Firefighters safely retrieved the donated organ and transported it to hospital staff.

Authorities said there was no fire or major fluid leak from the crash; FAA and NTSB are investigating.

V/r,

[redacted]
Joint Regional Intelligence Center
Situational Awareness Watch Unit

Together, Toward Safer Communities

THIS EMAIL CONTAINS RAW INFORMATION SUBJECT TO REVISION, AND IS PROVIDED FOR YOUR SITUATIONAL AWARENESS ONLY.
DO NOT FORWARD.

From: JRIC Situational Awareness Watch [redacted]
Sent: Friday, November 6, 2020 4:05 PM
Subject: JRIC Alert: Helicopter Crash at Keck Hospital of USC

ATTENTION: This email originated outside of LAPD. Do not click on links or open attachments unless you recognize the sender and know the content is safe.

THIS EMAIL CONTAINS RAW INFORMATION SUBJECT TO REVISION, AND IS PROVIDED FOR YOUR SITUATIONAL AWARENESS ONLY.

DO NOT FORWARD.

Good afternoon,

Shortly after 1500 PT, a medical transport helicopter made a hard landing on the rooftop helipad of the USC Keck Hospital building in Los Angeles. Los Angeles City Fire crews are on scene.

At least three people were onboard, however there is no information on injuries.

The cause of the crash has not been announced.

V/r,

[redacted]
Joint Regional Intelligence Center
Situational Awareness Watch Unit

Together, Toward Safer Communities

THIS EMAIL CONTAINS RAW INFORMATION SUBJECT TO REVISION, AND IS PROVIDED FOR YOUR SITUATIONAL AWARENESS ONLY.

DO NOT FORWARD

From: JRIC <jric@jric.info>
Sent: Friday, November 6, 2020 3:35 PM
To: David Kowalski
Subject: (U) LACoDPH News Release: Public Health Reports 23 New Deaths and 2,108 New Confirmed Cases of COVID-19 in Los Angeles County

ATTENTION: This email originated outside of LAPD. Do not click on links or open attachments unless you recognize the sender and know the content is safe.

UNCLASSIFIED

(U) The JRIC is forwarding the following **Los Angeles County Department of Public Health (LACoDPH) News Release: Public Health Reports 23 New Deaths and 2,108 New Confirmed Cases of COVID-19 in Los Angeles County; Case Investigation and Contact Tracing Efforts Continue as New Cases Increase**, dated 6 November 2020.

(U) The Los Angeles County Department of Public Health (Public Health) has confirmed 23 new deaths and 2,108 new cases of COVID-19. This is the third consecutive day of new cases over 1,800 and the first time the number of new cases reached over 2,100 since mid-August. Over the last three days, there have been 6,016 new cases reported.

(U) As COVID-19 spread increases in L.A. County, Public Health urges participation with case investigation and contact tracing efforts. Obtaining as much information as possible from people who are positive during the case investigation interview helps contain the virus and minimize outbreaks. While contact tracing cannot slow this virus on its own, is a crucial part of protecting the health of communities. To date, more than 157,000 people who are or were positive for COVID-19 completed the case investigation interview process and more than 71,000 of their close contacts completed interviews.

(U) Anyone who receives a positive lab result or has been exposed to someone with COVID-19, should expect a call from a Public Health specialist to discuss how to protect themselves and others, how to isolate or quarantine, how to access services and providers, and to talk through other concerns or questions a case or contact may have. We encourage anyone who receives a call from Public Health to speak to our Public Health specialist. If a Public Health specialist calls, it will display on your phone as “LA Public Health” or as 833-641-0305.

(U) It’s important if someone thinks they could be positive for COVID-19 and are awaiting testing results, to stay at home and isolate until they receive results. If the results are positive, then they will need to self-isolate for 10 days and 24 hours after symptoms and fever subside. Public Health reminds anyone with a positive lab result who has not yet connected with a Public Health specialist to call 1-833-540-0473 for support and information about services. Residents who do not have COVID-19 should continue calling 211 for resources or more information.

(U) To date, Public Health identified 317,656 positive cases of COVID-19 across all areas of L.A. County and a total of 7,157 deaths.

(U) Of the 23 new deaths reported today, 11 people that passed away were over the age of 80 years old, six people who died were between the ages of 65 and 79 years old, and six people who died were between the ages of 50 and 64 years old. Twenty-one people who died had underlying health conditions including 10 people over the age of 80, six people between the ages of 65 and 79 years old, and five people between the ages of 50 and 64 years old.

(U) **Always check with trusted sources for the latest accurate information about novel coronavirus.**

- Los Angeles County Department of Public Health

- California Department of Public Health
- Centers for Disease Control and Prevention
- World Health Organization
- LA County residents can also call 2-1-1

(U) For the full news release, please visit: Los Angeles County Department of Public Health News Release.

(U) To report suspicious activity to the JRIC, visit www.jric.org, or call (562) 345-1100 or (888) 705-JRIC (5742). Please direct all other questions to the JRIC at jric@jric.org.

UNCLASSIFIED

To remove yourself from this mailing list, Click here

From: JRIC Situational Awareness Watch [redacted]
Sent: Friday, November 6, 2020 3:27 PM
Subject: JRIC Situational Awareness Notice - Update: Walter Wallace Jr. Funeral Details Announced

ATTENTION: This email originated outside of LAPD. Do not click on links or open attachments unless you recognize the sender and know the content is safe.

THIS EMAIL CONTAINS RAW INFORMATION SUBJECT TO REVISION, AND IS PROVIDED FOR YOUR SITUATIONAL AWARENESS ONLY.

DO NOT FORWARD.

Good afternoon,

Funeral services for Walter Wallace Jr. will be held tomorrow 7 November at the Church of Christian Compassion, 6121 Cedar Avenue in West Philadelphia. Viewing begins at 0900 EST, followed by a ceremony at 1100 EST.

While the JRIC is not aware of planned criminal activity or civil unrest within its AOR in response to the funeral services, the Walter Wallace Jr. incident has national interest and may lead to widespread protests with the potential for violence.

V/r,

[redacted]
Joint Regional Intelligence Center
Situational Awareness Watch Unit

Together, Toward Safer Communities

THIS EMAIL CONTAINS RAW INFORMATION SUBJECT TO REVISION, AND IS PROVIDED FOR YOUR SITUATIONAL AWARENESS ONLY.

DO NOT FORWARD

From: JRIC Situational Awareness Watch [redacted]
Sent: Friday, November 6, 2020 12:33 PM
Subject: JRIC Alert Update: Two Wisconsin Police Officers Shot - Suspect in Custody

ATTENTION: This email originated outside of LAPD. Do not click on links or open attachments unless you recognize the sender and know the content is safe.

THIS EMAIL CONTAINS RAW INFORMATION SUBJECT TO REVISION, AND IS PROVIDED FOR YOUR SITUATIONAL AWARENESS ONLY.
DO NOT FORWARD.

Good afternoon,

Delafield, Wisconsin, police arrested Nathanael Benton, 23, without incident.

Both wounded officers are expected to survive.

V/r,

[redacted]
Joint Regional Intelligence Center
Situational Awareness Watch Unit

Together, Toward Safer Communities

THIS EMAIL CONTAINS RAW INFORMATION SUBJECT TO REVISION, AND IS PROVIDED FOR YOUR SITUATIONAL AWARENESS ONLY.
DO NOT FORWARD.

From: JRIC <jric@jric.info>
Sent: Friday, November 6, 2020 11:27 AM
To: David Kowalski
Subject: (U//FOUO) JRIC Daily Election Round-Up: 6 November 2020

ATTENTION: This email originated outside of LAPD. Do not click on links or open attachments unless you recognize the sender and know the content is safe.

Attachment Link(s):

- 20201106 - FOUO JRIC Daily Election Round-Up.pdf (2 pages)

Link(s) will expire on 11/19/2020

UNCLASSIFIED//FOR OFFICIAL USE ONLY

(U//FOUO) The above link will download the **(U//FOUO) Joint Regional Intelligence Center (JRIC) Daily Election Round-Up**, dated 6 November 2020.

(U//FOUO) The JRIC is not aware of any current, credible violent or criminal threats following the 3 November 2020 US elections in our six-county area of responsibility (AOR). Nonetheless, the JRIC assesses a heightened threat environment due to persistent efforts by foreign and domestic actors to exploit the polarized US political climate, nationwide protests, and ongoing negative socioeconomic impacts of the COVID-19 pandemic, and is providing this daily election round-up for situational awareness only.

(U//FOUO) Suspected violations of the California Elections Code should be reported to the office of the California Secretary of State via an online form, available at https://www.sos.ca.gov/elections/publications-and-resources/voter-complaint.

(U) **Warning:** This document is **Unclassified//For Official Use Only (U//FOUO).** It contains sensitive information that cannot be released to the public or other personnel outside of the public safety community. To report suspicious activity to the JRIC, visit www.jric.org, or call (562) 345-1100 or (888) 705-JRIC (5742). Please direct all other questions to the JRIC at jric@jric.org.

UNCLASSIFIED//FOR OFFICIAL USE ONLY

To remove yourself from this mailing list, Click here

From: JRIC <jric@jric.info>
Sent: Friday, November 6, 2020 11:26 AM
To: David Kowalski
Subject: (U//LES) JRIC Daily Election Round-Up: 6 November 2020

ATTENTION: This email originated outside of LAPD. Do not click on links or open attachments unless you recognize the sender and know the content is safe.

Attachment Link(s):

- 20201106 - LES JRIC Daily Election Round-Up2.pdf (2 pages)

Link(s) will expire on 11/19/2020

UNCLASSIFIED//LAW ENFORCEMENT SENSITIVE

(U//LES) The above link will download the **(U//LES) Joint Regional Intelligence Center (JRIC) Daily Election Round-Up**, dated 6 November 2020.

(U//FOUO) The JRIC is not aware of any current, credible violent or criminal threats following the 3 November 2020 US elections in our six-county area of responsibility (AOR). Nonetheless, the JRIC assesses a heightened threat environment due to persistent efforts by foreign and domestic actors to exploit the polarized US political climate, nationwide protests, and ongoing negative socioeconomic impacts of the COVID-19 pandemic, and is providing this daily election round-up for situational awareness only.

(U//FOUO) Suspected violations of the California Elections Code should be reported to the office of the California Secretary of State via an online form, available at https://www.sos.ca.gov/elections/publications-and-resources/voter-complaint.

(U) **Warning:** This document is **Unclassified//Law Enforcement Sensitive (U//LES)**. It contains sensitive information that cannot be released to the public or other personnel outside of the law enforcement community. To report suspicious activity to the JRIC, visit www.jric.org, or call (562) 345-1100 or (888) 705-JRIC (5742). Please direct all other questions to the JRIC at jric@jric.org.

UNCLASSIFIED// LAW ENFORCEMENT SENSITIVE

To remove yourself from this mailing list, Click here

From: JRIC <jric@jric.info>
Sent: Friday, November 6, 2020 9:55 AM
To: David Kowalski
Subject: (U//FOUO) JRIC Daily: 6 November 2020

ATTENTION: This email originated outside of LAPD. Do not click on links or open attachments unless you recognize the sender and know the content is safe.

UNCLASSIFIED//FOR OFFICIAL USE ONLY

This document is the Joint Regional Intelligence Center Daily for 6 November 2020.

Warning: This document is Unclassified//For Official Use Only (U//FOUO). It contains sensitive information that cannot be released to the public or outside of the public safety community.

(U) GLOBAL

Nothing Significant to Report (NSTR)

(U) NATIONAL

Two Men in Police Custody for Plot to Attack Philadelphia Vote Counting Center

- On 5 November, authorities arrested two men after police were alerted to a possible attack plot against a Philadelphia building where US election ballots are being counted.
- In a 6 November statement, Philadelphia police said it received information that people armed with guns were traveling to the convention center in a silver Hummer truck.
- Philadelphia police located the Hummer outside the convention center and arrested two men on firearms charges for carrying guns without a valid Pennsylvania permit.

Florida Authorities Search for Suspects Involved in Theft of Gun Store

- The ATF and local authorities initiated a manhunt for five men in connection with a 3 November theft of 40 firearms from an Apopka gun store in central Florida.
- ATF found the stolen sedan used to ram the business, and two firearms in the Pine Hills area of Orange County.
- ATF and the National Shooting Sports Foundation are offering a $5,000 reward for information leading to the arrest of the suspects.

Portland Resident Indicted in Terrorism Case

- On 5 November, a federal grand jury returned an indictment against Hawazen Sameer Mothafar, 31, for providing material support to ISIS.
- Mothafar produced and distributed ISIS propaganda and recruiting materials that he coordinated with overseas ISIS media operatives.
- Mothafar also made false statements on immigration documents and to government officials denying any ties to terrorist groups.

New York Man Pleads Guilty to Threatening Police Officers

- On 5 November, Jhajuan Sabb, 21, pleaded guilty to threatening attacks against the Troy, New York, Police Department during a June 2020 demonstration.
- Sabb admitted to making Facebook Live recordings on 5 June, threatened to throw bricks at the Troy Police building, and threatened to run over police officers with a vehicle.
- Sabb faces up to five years in prison and three years of supervised release.

Texas Man Sentenced for False Statements

- On 5 November, William Patrick Williams, 20, was sentenced to two years in federal prison for making false statements to a federally licensed firearms dealer.
- According to the criminal complaint, Williams told his grandmother he purchased an AK-47 rifle and planned to "shoot up" a local hotel and commit suicide by cop.
- Authorities were notified and searched a hotel room Williams rented; police found an AK-47 rifle, 17 loaded ammunition magazines, knives, tactical clothing and gloves.

Mexican Immigrant Pleads Guilty to Killing Police Officer

- On 5 November, Paulo Virgen Mendoza pleaded guilty to the 26 December 2018 fatal shooting of Newman Police Corporal Ronil Singh.
- Authorities said Corporal Singh stopped Mendoza on suspicion of driving under the influence prior to the fatal shooting.

(U) CALIFORNIA

NSTR

(U) CYBER

NSTR

[redacted]

(U) COVID-19 INTERIM GUIDANCE

Wear Masks

- Employees should wear a face mask at all times while in the workplace. Employers can issue facemasks or can approve employees' supplied cloth face coverings in the event of shortages.

(U) NOTABLE ANNIVERSARY DATES

- 6 November 2001, Spain: Euskadi Ta Askatasuna car bomb detonates during rush hour in Madrid, wounding 100.
- 7 November 2018, United States: Ian David Long entered the Borderline Bar & Grill and fatally shot 12 before dying of a self-inflicted gunshot; Ventura County Sheriff Sergeant Ron Helus killed in incident.

- 8 November 1987, United Kingdom: Thirteen killed by Provisional Irish Republican Army bomb during Remembrance Day celebration.

To remove yourself from this mailing list, Click here

From: JRIC Situational Awareness Watch [redacted]
Sent: Friday, November 6, 2020 8:09 AM
Subject: JRIC Alert: Two Wisconsin Police Officers Shot; Two Suspects in Custody, One Suspect Outstanding

ATTENTION: This email originated outside of LAPD. Do not click on links or open attachments unless you recognize the sender and know the content is safe.

THIS EMAIL CONTAINS RAW INFORMATION SUBJECT TO REVISION, AND IS PROVIDED FOR YOUR SITUATIONAL AWARENESS ONLY.
DO NOT FORWARD.

Good morning,

On 6 November, a Delafield police officer and a Hartland police officer were shot after confronting a man suspected of a hit-and-run outside a Holiday Inn at Interstate 94 and Highway 83 in Waukesha County, approximately 27 miles west of Milwaukee. Both officers were hospitalized for non-life-threatening injuries.

Law enforcement sources identified the outstanding suspect as Nathaniel Benton, 23; he is wanted for attempted murder in Fargo, North Dakota. Police have two people not directly involved in the shooting of the officers in custody.

JRIC has no information to suggest a nexus to terrorism or to its six-county AOR.

This is based on preliminary information and is subject to change.

V/r,

[redacted]
Joint Regional Intelligence Center
Situational Awareness Watch Unit

Together, Toward Safer Communities

THIS EMAIL CONTAINS RAW INFORMATION SUBJECT TO REVISION, AND IS PROVIDED FOR YOUR SITUATIONAL AWARENESS ONLY.
DO NOT FORWARD.

From: JRIC Situational Awareness Watch [redacted]
Sent: Thursday, November 5, 2020 9:47 PM
Subject: JRIC Alert: Philadelphia Police Investigate Plot to Attack Convention Center; Suspect in Custody

ATTENTION: This email originated outside of LAPD. Do not click on links or open attachments unless you recognize the sender and know the content is safe.

THIS EMAIL CONTAINS RAW INFORMATION SUBJECT TO REVISION, AND IS PROVIDED FOR YOUR SITUATIONAL AWARENESS ONLY. DO NOT FORWARD.

On 5 November, the Philadelphia Police Department arrested a male suspect after receiving a tip about a group driving from Virginia to Philadelphia with the intent to attack the Pennsylvania Convention Center, where ballots are currently being counted. Authorities recovered a weapon and located the vehicle described in the tip. No injuries have been reported.

JRIC has no information to suggest a nexus to its six-county AOR.

Regards,

[redacted]
Situational Awareness Watch
Joint Regional Intelligence Center

THIS EMAIL CONTAINS RAW INFORMATION SUBJECT TO REVISION, AND IS PROVIDED FOR YOUR SITUATIONAL AWARENESS ONLY. DO NOT FORWARD.

From: JRIC <jric@jric.info>
Sent: Thursday, November 5, 2020 8:18 PM
To: David Kowalski
Subject: (U//LES) NCRIC Alert Bulletin: Organized Commercial Armed Robbery Incidents

ATTENTION: This email originated outside of LAPD. Do not click on links or open attachments unless you recognize the sender and know the content is safe.

Attachment Link(s):

- 201105 LES NCRIC Alert Bulletin - Organized Commercial Armed Robbery Incidents.pdf (3 pages)

Link(s) will expire on 11/19/2020

UNCLASSIFIED//LAW ENFORCEMENT SENSITIVE

(U//LES) The above link will download the **(U//LES) Northern California Regional Intelligence Center (NCRIC) Alert Bulletin: Organized Commercial Armed Robbery Incidents**, dated 5 November 2020.

[redacted]

(U//LES) **Handling Notice**: This document is **Unclassified//LAW ENFORCEMENT SENSITIVE (U//LES)**. This document is not subject to the California Information Practices Act and contains information that may be exempt from public release under exemptions provided by the California Public Records Act. Receipt of this information acknowledges an agreement to comply with all applicable laws protecting privacy, civil rights and civil liberties and further constitutes acceptance of all terms and conditions regarding its use, handling, storage, dissemination and destruction in accordance with laws relating to LAW ENFORCEMENT SENSITIVE information. This information is not to be released to the public, the media, or other personnel who do not have a valid "right and need-to-know" without approval of the NCRIC.

UNCLASSIFIED//LAW ENFORCEMENT SENSITIVE

To remove yourself from this mailing list, Click here

From: JRIC <jric@jric.info>
Sent: Thursday, November 5, 2020 5:24 PM
To: David Kowalski
Subject: (U) LACoDPH News Release: As COVID-19 Spread Increases in L.A. County, Workplace Outbreaks Also Increase; Public Health Reports 25 New Deaths and 2,065 New Confirmed Cases of COVID-19 in Los Angeles

ATTENTION: This email originated outside of LAPD. Do not click on links or open attachments unless you recognize the sender and know the content is safe.

UNCLASSIFIED

(U) The JRIC is forwarding the following **Los Angeles County Department of Public Health (LACoDPH) News Release: As COVID-19 Spread Increases in L.A. County, Workplace Outbreaks Also Increase; Public Health Reports 25 New Deaths and 2,065 New Confirmed Cases of COVID-19 in Los Angeles County**, dated 5 November 2020.

(U) The Los Angeles County Department of Public Health (Public Health) has confirmed 25 new deaths and 2,065 new cases of COVID-19. Today's number of new cases surpasses yesterday's and is the highest number of new cases not associated with backlog cases reported since late-August.

(U) As COVID-19 spread continues increasing in Los Angeles County, the number of COVID-19 workplace outbreaks has also increased. During the two-week period of September 6 through September 19, there were 23 outbreaks in non-healthcare and non-residential workplaces, the lowest number of worksite outbreaks since June. During the two-week period from October 4 through October 17, the number of worksite outbreaks increased to 40.

(U) Public Health is carefully tracking outbreaks at worksites and continues to assist sectors with the required business protocol compliance and safety measures. During an outbreak, health inspectors assess the worksite and provide guidance to control the outbreak. At times, this may include requiring a business to close until required measures are in place to prevent the virus from spreading. Worker protections and safe workplaces are a crucial part of slowing the spread of COVID-19 and protecting the health of our communities.

(U) Workers and employers can anonymously report to Public Health clusters of COVID-19 cases at worksites as well as violations of Health Officer Orders and Protocols in the workplace. They can call the Environmental Health Customer Call Center at 888-700-9995, Monday - Friday from 8:00 a.m. - 5:00 p.m., excluding holidays. A complaint system to report violations is also available online at www.publichealth.lacounty.gov.

(U) To date, Public Health identified 315,564 positive cases of COVID-19 across all areas of L.A. County and a total of 7,140 deaths.

(U) There are 825 people with COVID-19 currently hospitalized and 29% of these people are in the ICU. The number of people hospitalized with COVID-19 has slightly increased to over 800 in the last two days. Since mid-September, the daily number of hospitalized patients with COVID-19 held steady under 800 people hospitalized.

(U) L.A. County continues to see decreases and stabilizing in the numbers of deaths across all race and ethnicity groups. We continue to see a high mortality rate among people living in areas with the highest levels of poverty, with over three times the death rate when compared to people living in the lowest levels of poverty.

(U) Of the 25 new deaths reported today, nine people that passed away were over the age of 80 years old, seven people who died were between the ages of 65 and 79 years old, six people who died were between the ages of 50 and 64 years

old, one person who died was between the ages of 30 and 49 years old, and one person who died was between the ages of 18 and 29 years old. Nineteen people who died had underlying health conditions including nine people over the age of 80, seven people between the ages of 65 and 79 years old, and three people between the ages of 50 and 64 years old. One death was reported by the City of Long Beach.

(U) Ninety-three percent of the people who died from COVID-19 had underlying health conditions. Of those who died, information about race and ethnicity is available for 6,731 people (99 percent of the cases reported by Public Health); 52% of deaths occurred among Latino/Latinx residents, 23% among White residents, 14% among Asian residents, 10% among African American/Black residents, less than 1% among Native Hawaiian/Pacific Islander residents and 1% among residents identifying with other races. Upon further investigation, 27 cases and two deaths reported earlier were not L.A. County residents.

(U) **Always check with trusted sources for the latest accurate information about novel coronavirus.**

- Los Angeles County Department of Public Health
- California Department of Public Health
- Centers for Disease Control and Prevention
- World Health Organization
- LA County residents can also call 2-1-1

(U) For the full news release, please visit: Los Angeles County Department of Public Health News Release.

(U) To report suspicious activity to the JRIC, visit www.jric.org, or call (562) 345-1100 or (888) 705-JRIC (5742). Please direct all other questions to the JRIC at jric@jric.org.

UNCLASSIFIED

To remove yourself from this mailing list, Click here

From: JRIC <jric@jric.info>
Sent: Thursday, November 5, 2020 11:53 AM
To: David Kowalski
Subject: (U//FOUO) JRIC Daily: 5 November 2020

ATTENTION: This email originated outside of LAPD. Do not click on links or open attachments unless you recognize the sender and know the content is safe.

UNCLASSIFIED//FOR OFFICIAL USE ONLY

This document is the Joint Regional Intelligence Center Daily for 5 November 2020.

Warning: This document is Unclassified//For Official Use Only (U//FOUO). It contains sensitive information that cannot be released to the public or outside of the public safety community.

(U) GLOBAL

Nothing Significant to Report (NSTR)

(U) NATIONAL

Delaware Man Sentenced for Swatting Incidents

- On 4 November, a district judge sentenced Rodney Phipps, 30, to 37 months in prison for five counts of interstate swatting phone calls and one count of making a false threat involving explosives.
- From August 2015 to August 2017, Phipps made false reports about murder, shooting incidents, arson, and a hostage situation; many instances, contained explicit threats that the caller would shoot any law enforcement personnel who responded to the call.

Maryland Man Charged for Making Explosive Devices

- On 2 November, authorities charged Stephen Russell Smith, 40, with four counts of making and possessing a destructive device, and four counts of possessing explosive material after Fire Marshals responded to a call from a female occupant who found several hand grenades and other suspicious items.
- Investigators found three improvised explosive detonators and materials to build explosive and destructive devices before bomb squad officials rendered the devices safe.

Two Men Charged in Baltimore Ballot Box Guard Shooting

- On 4 November, authorities charged Christopher Winchester, 24, and Jamal Simmons, 27, for the 15 October shooting of ballot box guard, Tray Jackson, who remains in stable condition after being shot multiple times.
- Detectives arrested Winchester and Simmons in separate locations in Baltimore on 26 October; no motive or indication that the crime was connected to Jackson's guard election duties has been given.

(U) CALIFORNIA

NSTR

(U) CYBER

US Seizes Additional Domain Names Used by Iran to Further Covert Influence Campaign

- On 3 November, the United States seized 27 additional domain names used unlawfully by Iran's Islamic Revolutionary Guard Corps (IRGC) to further a covert influence campaign.

- Four of the domains appeared to be genuine news outlets, but were actually under the control of the IRGC and targeted US audiences with the aim of influencing US policy and public opinion.
- This warrant follows an earlier seizure of 92 domains used by the IRGC for the same purposes.

[redacted]

(U) COVID-19 INTERIM GUIDANCE

Disinfect and Clean Work Spaces

- Employers should routinely clean and disinfect all areas such as offices, bathrooms, common areas, and shared electronic equipment.

(U) NOTABLE ANNIVERSARY DATES

- 2006, Iraq: Former president and dictator of Iraq, Saddam Hussein, is sentenced to death for his role in the massacre of the 148 Shi'as in 1982.
- 2009, United States: US Army Major Nidal Malik Hasan killed 13 and wounded 43 at Fort Hood in Texas in the largest mass shooting at a US military installation.
- 2017, United States: Devin Kelley fatally shot 26 and wounded 20 at the First Baptist Church in Sutherland Springs, Texas.

To remove yourself from this mailing list, Click here

From: JRIC <jric@jric.info>
Sent: Thursday, November 5, 2020 11:26 AM
To: David Kowalski
Subject: (U//FOUO) JRIC Daily Election Round-Up: 5 November 2020

ATTENTION: This email originated outside of LAPD. Do not click on links or open attachments unless you recognize the sender and know the content is safe.

Attachment Link(s):

- 20201105 - FOUO JRIC Daily Election Round-Up.pdf (2 pages)

Link(s) will expire on 11/19/2020

UNCLASSIFIED//FOR OFFICIAL USE ONLY

(U//FOUO) The above link will download the **(U//FOUO) Joint Regional Intelligence Center (JRIC) Daily Election Round-Up**, dated 5 November 2020.

(U//FOUO) The JRIC is not aware of any current, credible violent or criminal threats following the 3 November 2020 US elections in our six-county area of responsibility (AOR). Nonetheless, the JRIC assesses a heightened threat environment due to persistent efforts by foreign and domestic actors to exploit the polarized US political climate, nationwide protests, and ongoing negative socioeconomic impacts of the COVID-19 pandemic, and is providing this daily election round-up for situational awareness only.

(U//FOUO) Suspected violations of the California Elections Code should be reported to the office of the California Secretary of State via an online form, available at https://www.sos.ca.gov/elections/publications-and-resources/voter-complaint.

(U) **Warning:** This document is **Unclassified//For Official Use Only (U//FOUO).** It contains sensitive information that cannot be released to the public or other personnel outside of the public safety community. To report suspicious activity to the JRIC, visit www.jric.org, or call (562) 345-1100 or (888) 705-JRIC (5742). Please direct all other questions to the JRIC at jric@jric.org.

UNCLASSIFIED//FOR OFFICIAL USE ONLY

To remove yourself from this mailing list, Click here

From: JRIC <jric@jric.info>
Sent: Thursday, November 5, 2020 11:25 AM
To: David Kowalski
Subject: (U//LES) JRIC Daily Election Round-Up: 5 November 2020

ATTENTION: This email originated outside of LAPD. Do not click on links or open attachments unless you recognize the sender and know the content is safe.

Attachment Link(s):

- 20201105 - LES JRIC Daily Election Round-Up.pdf (2 pages)

Link(s) will expire on 11/19/2020

UNCLASSIFIED//LAW ENFORCEMENT SENSITIVE

(U//LES) The above link will download the **(U//LES) Joint Regional Intelligence Center (JRIC) Daily Election Round-Up**, dated 5 November 2020.

(U//FOUO) The JRIC is not aware of any current, credible violent or criminal threats following the 3 November 2020 US elections in our six-county area of responsibility (AOR). Nonetheless, the JRIC assesses a heightened threat environment due to persistent efforts by foreign and domestic actors to exploit the polarized US political climate, nationwide protests, and ongoing negative socioeconomic impacts of the COVID-19 pandemic, and is providing this daily election round-up for situational awareness only.

(U//FOUO) Suspected violations of the California Elections Code should be reported to the office of the California Secretary of State via an online form, available at https://www.sos.ca.gov/elections/publications-and-resources/voter-complaint.

(U) **Warning:** This document is **Unclassified//Law Enforcement Sensitive (U//LES)**. It contains sensitive information that cannot be released to the public or other personnel outside of the law enforcement community. To report suspicious activity to the JRIC, visit www.jric.org, or call (562) 345-1100 or (888) 705-JRIC (5742). Please direct all other questions to the JRIC at jric@jric.org.

UNCLASSIFIED// LAW ENFORCEMENT SENSITIVE

To remove yourself from this mailing list, Click here

From: JRIC <jric@jric.info>
Sent: Wednesday, November 4, 2020 4:10 PM
To: David Kowalski
Subject: (U) LACoDPH News Release: L.A. County Sees High Number of New COVID-19 Cases; Hospitalizations Slightly Increase - Public Health Reports 22 New Deaths and 1,843 New Confirmed Cases of COVID-19

ATTENTION: This email originated outside of LAPD. Do not click on links or open attachments unless you recognize the sender and know the content is safe.

UNCLASSIFIED

(U) The JRIC is forwarding the following **Los Angeles County Department of Public Health (LACoDPH) News Release: L.A. County Sees High Number of New COVID-19 Cases; Hospitalizations Slightly Increase - Public Health Reports 22 New Deaths and 1,843 New Confirmed Cases of COVID-19 in Los Angeles County**, dated 4 November 2020.

(U) The Los Angeles County Department of Public Health (Public Health) has confirmed 22 new deaths and 1,843 new cases of COVID-19. Today's number of new cases surpasses the high daily numbers seen in the last two weeks and is the highest number of new cases not associated with backlog cases reported since late-August. To date, Public Health identified 313,562 positive cases of COVID-19 across all areas of L.A. County and a total of 7,117 deaths.

(U) There are 817 people with COVID-19 currently hospitalized and 29% of these people are in the ICU. Today's number of people hospitalized is a slight increase from daily counts in late September and early October and is the first time the daily number of hospitalized patients with COVID-19 has exceeded 800 since mid-September. And while this is still significantly lower than the peak of over 2,200 daily hospitalizations in mid-July, the increase in hospitalizations is most likely associated with the continued increase in cases over the past two weeks.

(U) Testing results are available for nearly 3,182,000 individuals with 9% of all people testing positive.

(U) Our daily case numbers continue to keep the County in the State's most restrictive purple tier (Tier 1) in the Blueprint for a Safer Economy. Currently, L.A. County's adjusted case rate is 7.5 new cases per 100,000 people. This is a decrease from the 8.0 adjusted case rate reported last week. The County must reduce its daily number of new cases to 7 or fewer new cases per 100,000 people for two consecutive weeks in order to move to the next less restrictive Tier 2.

(U) Of the 22 new deaths reported today, eight people that passed away were over the age of 80 years old, seven people who died were between the ages of 65 and 79 years old, five people who died were between the ages of 50 and 64 years old, one person who died was between the ages of 30 and 49 years old, and one person who died was between the ages of 18 and 29 years old. Fifteen people who died had underlying health conditions including seven people over the age of 80, five people between the ages of 65 and 79 years old, two people between the ages of 50 and 64 years old, and one person between the ages of 18 and 29 years old.

(U) Ninety-three percent of the people who died from COVID-19 had underlying health conditions. Of those who died, information about race and ethnicity is available for 6,707 people (99 percent of the cases reported by Public Health); 52% of deaths occurred among Latino/Latinx residents, 23% among White residents, 14% among Asian residents, 10% among African American/Black residents, less than 1% among Native Hawaiian/Pacific Islander residents and 1% among residents identifying with other races. Upon further investigation, 62 cases and two deaths reported earlier were not L.A. County residents.

(U) **Always check with trusted sources for the latest accurate information about novel coronavirus.**

- Los Angeles County Department of Public Health
- California Department of Public Health
- Centers for Disease Control and Prevention
- World Health Organization
- LA County residents can also call 2-1-1

(U) For the full news release, please visit: Los Angeles County Department of Public Health News Release.

(U) To report suspicious activity to the JRIC, visit www.jric.org, or call (562) 345-1100 or (888) 705-JRIC (5742). Please direct all other questions to the JRIC at jric@jric.org.

UNCLASSIFIED

To remove yourself from this mailing list, Click here

From: JRIC <jric@jric.info>
Sent: Wednesday, November 4, 2020 12:39 PM
To: David Kowalski
Subject: (U//FOUO) JRIC Daily: 4 November 2020

ATTENTION: This email originated outside of LAPD. Do not click on links or open attachments unless you recognize the sender and know the content is safe.

UNCLASSIFIED//FOR OFFICIAL USE ONLY

This document is the Joint Regional Intelligence Center Daily for 4 November 2020.

Warning: This document is Unclassified//For Official Use Only (U//FOUO). It contains sensitive information that cannot be released to the public or outside of the public safety community.

(U) GLOBAL

UK Terrorism Threat Level Raised to Severe

- On 3 November, Britain's Joint Terrorism Analysis Centre raised its terrorism threat level to severe as a precaution following the recent attacks in France and Austria.
- The threat level of severe means an attack in the UK is considered highly likely, although authorities stated the increased security alert was not based on any specific threat.

(U) NATIONAL

Nothing Significant to Report (NSTR)

(U) CALIFORNIA

NSTR

(U) CYBER

Ransomware Group Shuts Down Operations

- On 1 November, Maze ransomware operators announced plans to shut down site operations, but will keep sharing stolen private data until next month.
- In 2020, Maze conducted several large-scale cyber attacks targeting organizations with lax cyber security protocols.
- The group pioneered the double extortion method of encrypting stolen files and demanding a ransom in exchange for the files.

[redacted]

[redacted]

(U) COVID-19 INTERIM GUIDANCE

Social Distance

- Employees should maintain six feet and practice social distancing as work duties permit in the workplace.

(U) NOTABLE ANNIVERSARY DATES

- 2016, Jordan: A Jordanian soldier fatally shot three US Army Special Forces trainers stationed at the King Faisal Air base.
- 1979, Iran: US Embassy in Tehran seized, 66 Americans taken hostage and held for 444 days.

To remove yourself from this mailing list, Click here

From: JRIC <jric@jric.info>
Sent: Wednesday, November 4, 2020 11:56 AM
To: David Kowalski
Subject: (U//FOUO) JRIC Daily Election Round-Up: 4 November 2020

ATTENTION: This email originated outside of LAPD. Do not click on links or open attachments unless you recognize the sender and know the content is safe.

Attachment Link(s):

- 20201104 - FOUO JRIC Daily Election Round-Up.pdf (3 pages)

Link(s) will expire on 11/15/2020

UNCLASSIFIED//FOR OFFICIAL USE ONLY

(U//FOUO) The above link will download the **(U//FOUO) Joint Regional Intelligence Center (JRIC) Daily Election Round-Up**, dated 4 November 2020.

(U//FOUO) The JRIC is not aware of any current, credible violent or criminal threats following the 3 November 2020 US elections in our six-county area of responsibility (AOR). Nonetheless, the JRIC assesses a heightened threat environment due to persistent efforts by foreign and domestic actors to exploit the polarized US political climate, nationwide protests, and ongoing negative socioeconomic impacts of the COVID-19 pandemic, and is providing this daily election round-up for situational awareness only.

(U//FOUO) Suspected violations of the California Elections Code should be reported to the office of the California Secretary of State via an online form, available at https://www.sos.ca.gov/elections/publications-and-resources/voter-complaint.

(U) **Warning:** This document is **Unclassified//For Official Use Only (U//FOUO).** It contains sensitive information that cannot be released to the public or other personnel outside of the public safety community. To report suspicious activity to the JRIC, visit www.jric.org, or call (562) 345-1100 or (888) 705-JRIC (5742). Please direct all other questions to the JRIC at jric@jric.org.

UNCLASSIFIED//FOR OFFICIAL USE ONLY

To remove yourself from this mailing list, Click here

From: JRIC <jric@jric.info>
Sent: Wednesday, November 4, 2020 11:57 AM
To: David Kowalski
Subject: (U//LES) JRIC Daily Election Round-Up: 4 November 2020

ATTENTION: This email originated outside of LAPD. Do not click on links or open attachments unless you recognize the sender and know the content is safe.

Attachment Link(s):

- 20201104 - LES JRIC Daily Election Round-Up.pdf (3 pages)

Link(s) will expire on 11/15/2020

UNCLASSIFIED//LAW ENFORCEMENT SENSITIVE

(U//LES) The above link will download the **(U//LES) Joint Regional Intelligence Center (JRIC) Daily Election Round-Up**, dated 4 November 2020.

(U//FOUO) The JRIC is not aware of any current, credible violent or criminal threats following the 3 November 2020 US elections in our six-county area of responsibility (AOR). Nonetheless, the JRIC assesses a heightened threat environment due to persistent efforts by foreign and domestic actors to exploit the polarized US political climate, nationwide protests, and ongoing negative socioeconomic impacts of the COVID-19 pandemic, and is providing this daily election round-up for situational awareness only.

(U//FOUO) Suspected violations of the California Elections Code should be reported to the office of the California Secretary of State via an online form, available at https://www.sos.ca.gov/elections/publications-and-resources/voter-complaint.

(U) **Warning:** This document is **Unclassified//Law Enforcement Sensitive (U//LES)**. It contains sensitive information that cannot be released to the public or other personnel outside of the law enforcement community. To report suspicious activity to the JRIC, visit www.jric.org, or call (562) 345-1100 or (888) 705-JRIC (5742). Please direct all other questions to the JRIC at jric@jric.org.

UNCLASSIFIED// LAW ENFORCEMENT SENSITIVE

To remove yourself from this mailing list, Click here

From: JRIC Situational Awareness Watch [redacted]
Sent: Tuesday, November 3, 2020 9:09 PM
Subject: JRIC Situational Awareness Notice: Walter Wallace Jr. Funeral Date and Body Cam Video Release Date Announced

ATTENTION: This email originated outside of LAPD. Do not click on links or open attachments unless you recognize the sender and know the content is safe.

THIS EMAIL CONTAINS RAW INFORMATION SUBJECT TO REVISION, AND IS PROVIDED FOR YOUR SITUATIONAL AWARENESS ONLY.

DO NOT FORWARD.

Good Evening,

The Philadelphia Police Department is scheduled to release police officer body camera footage of the Walter Wallace Jr. shooting tomorrow, 4 November.

Also, funeral services for Wallace Jr. are scheduled for Saturday, 7 November.

While the JRIC is not aware of planned criminal activity or civil unrest within its AOR in response to these events, the Walter Wallace Jr. incident has national interest and may lead to widespread protests with the potential for violence.

Regards,

[redacted]
Situational Awareness Watch Unit
Joint Regional Intelligence Center

THIS EMAIL CONTAINS RAW INFORMATION SUBJECT TO REVISION, AND IS PROVIDED FOR YOUR SITUATIONAL AWARENESS ONLY.

DO NOT FORWARD

From: JRIC Situational Awareness Watch [redacted]
Sent: Tuesday, November 3, 2020 8:24 PM
Subject: JRIC Situational Awareness Notice: Army National Guard Armory in Ontario, California Burglarized – Riot Gear Stolen

ATTENTION: This email originated outside of LAPD. Do not click on links or open attachments unless you recognize the sender and know the content is safe.

THIS EMAIL CONTAINS RAW INFORMATION SUBJECT TO REVISION, AND IS PROVIDED FOR YOUR SITUATIONAL AWARENESS ONLY.

DO NOT FORWARD.

Good evening,

JRIC is sharing the following for officer safety awareness.

Ontario police stated the Army National Guard armory in Ontario, CA was burglarized earlier this afternoon.

[redacted]

National Guard staff are conducting an inventory of the stolen equipment.

Authorities have not announced a motive or suspect information and there is no known nexus to terrorism at this time

This notice is based on preliminary information and is subject to change.

Regards,

[redacted]
Situational Awareness Watch Unit
Joint Regional Intelligence Center

THIS EMAIL CONTAINS RAW INFORMATION SUBJECT TO REVISION, AND IS PROVIDED FOR YOUR SITUATIONAL AWARENESS ONLY.

DO NOT FORWARD.

From: JRIC <jric@jric.info>
Sent: Tuesday, November 3, 2020 12:47 PM
To: David Kowalski
Subject: (U//FOUO) JRIC Daily: 3 November 2020

ATTENTION: This email originated outside of LAPD. Do not click on links or open attachments unless you recognize the sender and know the content is safe.

UNCLASSIFIED//FOR OFFICIAL USE ONLY

This document is the Joint Regional Intelligence Center Daily for 3 November 2020.

Warning: This document is Unclassified//For Official Use Only (U//FOUO). It contains sensitive information that cannot be released to the public or outside of the public safety community.

(U) GLOBAL

Terrorist Attack in Austria Leaves Four Dead

- On 2 November, Fejzulai Kujtim, 20, opened fire across six locations in central Vienna, leaving four dead and 22 wounded before police fatally shot him.
- Authorities stated there was no evidence of a second person involved in the attack, but the investigation in ongoing.
- On 3 November, ISIS claimed responsibility for the attack in a statement issued through the group's Amaq News Agency on Telegram.
- Kujtim, a known ISIS supporter, was sentenced to 22 months in jail in April 2019 for attempting to travel to join ISIS in Syria; he was freed in December on conditional release due to his age.

(U) NATIONAL

Louisiana Man Sentenced for Arson of Churches

- On 2 November, federal authorities sentenced Holden Matthews, 23, to 25 years in prison for intentionally setting fire to three African-American Baptist churches in Louisiana in 2019.
- Matthews admitted to setting the churches on fire because of their religious character; each building was completely destroyed.

(U) CALIFORNIA

Nothing Significant to Report (NSTR)

(U) CYBER

Russian Cybercriminal Sentenced to Prison

- On 30 October, a US district judge sentenced Aleksandr Brovko, 36, to eight years in prison for attempting to steal and traffic more than 200,000 unauthorized access devices containing sensitive personal and financial information that amounted to an estimated loss of $100 million.
- Brovko wrote software scripts to extract sensitive information and verified the validity of stolen account credentials to assess whether financial accounts were worthwhile to use for fraudulent transactions.

[redacted]

(U) COVID-19 INTERIM GUIDANCE

Wear a Mask

- The employee should wear a facemask at all times while in the workplace for 14 days after last exposure. Employers can issue facemasks or can approve employees' supplied cloth face coverings in the event of shortages.

(U) NOTABLE ANNIVERSARY DATES

NSTR

To remove yourself from this mailing list, Click here

From: JRIC <jric@jric.info>
Sent: Tuesday, November 3, 2020 12:20 PM
To: David Kowalski
Subject: (U//FOUO) JRIC Daily Election Round-Up: 3 November 2020

ATTENTION: This email originated outside of LAPD. Do not click on links or open attachments unless you recognize the sender and know the content is safe.

Attachment Link(s):

- 20201103 - FOUO JRIC Daily Election Round-Up.pdf (2 pages)

Link(s) will expire on 11/15/2020

UNCLASSIFIED//FOR OFFICIAL USE ONLY

(U//FOUO) The above link will download the **(U//FOUO) Joint Regional Intelligence Center (JRIC) Daily Election Round-Up**, dated 3 November 2020.

(U//FOUO) The JRIC is not aware of any current, credible violent or criminal threats to the 3 November 2020 US elections in our six-county area of responsibility (AOR). Nonetheless, the JRIC assesses a heightened threat environment due to persistent efforts by foreign and domestic actors to exploit the polarized US political climate, nationwide protests, and ongoing negative socioeconomic impacts of the COVID-19 pandemic, and is providing this daily election round-up for situational awareness only.

(U//FOUO) Suspected violations of the California Elections Code should be reported to the office of the California Secretary of State via an online form, available at https://www.sos.ca.gov/elections/publications-and-resources/voter-complaint.

(U) **Warning:** This document is **Unclassified//For Official Use Only (U//FOUO).** It contains sensitive information that cannot be released to the public or other personnel outside of the public safety community. To report suspicious activity to the JRIC, visit www.jric.org, or call (562) 345-1100 or (888) 705-JRIC (5742). Please direct all other questions to the JRIC at jric@jric.org.

UNCLASSIFIED//FOR OFFICIAL USE ONLY

To remove yourself from this mailing list, Click here

From: JRIC <jric@jric.info>
Sent: Tuesday, November 3, 2020 12:15 PM
To: David Kowalski
Subject: (U//LES) JRIC Daily Election Round-Up: 3 November 2020

ATTENTION: This email originated outside of LAPD. Do not click on links or open attachments unless you recognize the sender and know the content is safe.

Attachment Link(s):

- 20201103 - LES JRIC Daily Election Round-Up.pdf (2 pages)

Link(s) will expire on 11/15/2020

UNCLASSIFIED//LAW ENFORCEMENT SENSITIVE

(U//LES) The above link will download the **(U//LES) Joint Regional Intelligence Center (JRIC) Daily Election Round-Up**, dated 3 November 2020.

(U//FOUO) The JRIC is not aware of any current, credible violent or criminal threats to the 3 November 2020 US elections in our six-county area of responsibility (AOR). Nonetheless, the JRIC assesses a heightened threat environment due to persistent efforts by foreign and domestic actors to exploit the polarized US political climate, nationwide protests, and ongoing negative socioeconomic impacts of the COVID-19 pandemic, and is providing this daily election round-up for situational awareness only.

(U//FOUO) Suspected violations of the California Elections Code should be reported to the office of the California Secretary of State via an online form, available at https://www.sos.ca.gov/elections/publications-and-resources/voter-complaint.

(U) **Warning:** This document is **Unclassified//Law Enforcement Sensitive (U//LES)**. It contains sensitive information that cannot be released to the public or other personnel outside of the law enforcement community. To report suspicious activity to the JRIC, visit www.jric.org, or call (562) 345-1100 or (888) 705-JRIC (5742). Please direct all other questions to the JRIC at jric@jric.org.

UNCLASSIFIED// LAW ENFORCEMENT SENSITIVE

To remove yourself from this mailing list, Click here

From: JRIC Situational Awareness Watch [redacted]
Sent: Monday, November 2, 2020 9:53 PM
Subject: JRIC Situational Awareness Notice: False Rumor, Anti-Fascist Individuals Not Occupying Los Angeles Hotels

ATTENTION: This email originated outside of LAPD. Do not click on links or open attachments unless you recognize the sender and know the content is safe.

THIS EMAIL CONTAINS RAW INFORMATION SUBJECT TO REVISION, AND IS PROVIDED FOR YOUR SITUATIONAL AWARENESS ONLY. DO NOT FORWARD.

Good evening,

The JRIC is aware of widespread rumors that numerous anti-fascist individuals have travelled to the Los Angeles area for the upcoming US presidential election, and are occupying a large number of Los Angeles hotels and motels.

The JRIC currently has no information to support this rumor in Los Angeles, Riverside, San Bernardino, San Luis Obispo, Santa Barbara, and Ventura counties.

Regards,

[redacted]
Situational Awareness Watch Unit
Joint Regional Intelligence Center

THIS EMAIL CONTAINS RAW INFORMATION SUBJECT TO REVISION, AND IS PROVIDED FOR YOUR SITUATIONAL AWARENESS ONLY. DO NOT FORWARD.

From: JRIC <jric@jric.info>
Sent: Monday, November 2, 2020 5:27 PM
To: David Kowalski
Subject: (U//FOUO) JRIC Notification: Shootings at Multiple Locations in Vienna, Austria - Update

ATTENTION: This email originated outside of LAPD. Do not click on links or open attachments unless you recognize the sender and know the content is safe.

Attachment Link(s):

- 201102 FOUO JRIC Notification - Shootings at Multiple Locations in Vienna, Austria - Update.pdf (1 page)

Link(s) will expire on 11/16/2020

UNCLASSIFIED//FOR OFFICIAL USE ONLY

(U//FOUO) The above link will download the **(U//FOUO) Joint Regional Intelligence Center (JRIC) Notification: Shootings at Multiple Locations in Vienna, Austria - Update**, dated 2 November 2020.

(U) On 2 November shortly after 2000 local time, a series of attacks occurred in the inner district of Vienna, Austria, leaving at least one dead and 15 wounded, including a police officer.

(U) Authorities said multiple gunmen armed with automatic weapons targeted six locations in the city. The gunmen randomly fired gunshots at people in a busy district with cafes and restaurants near Vienna's main synagogue, that was closed at the time of the attacks. Police fatally shot one suspect; an unknown number of suspects remain at large.

(U) Austrian authorities are investigating the attack as terrorism and stated "an anti-Semitic motive cannot be excluded" due to the proximity to the synagogue. The Austrian army is deployed to assist with protecting buildings and properties. No group has claimed responsibility.

(U//FOUO) This information is based on preliminary reporting and is subject to change.

(U) **Warning:** This document is **Unclassified//For Official Use Only (U//FOUO).** It contains sensitive information that cannot be released to the public or other personnel outside of the public safety community. To report suspicious activity to the JRIC, visit www.jric.org, or call (562) 345-1100 or (888) 705-JRIC (5742). Please direct all other questions to the JRIC at jric@jric.org.

UNCLASSIFIED//FOR OFFICIAL USE ONLY

To remove yourself from this mailing list, Click here

From: JRIC <jric@jric.info>
Sent: Monday, November 2, 2020 2:17 PM
To: David Kowalski
Subject: (U//FOUO) JRIC Notification: Explosion, Shootings at Multiple Locations in Vienna, Austria

ATTENTION: This email originated outside of LAPD. Do not click on links or open attachments unless you recognize the sender and know the content is safe.

Attachment Link(s):

- 201102 FOUO JRIC Notification - Explosion, Shootings at Multiple Locations in Vienna, Austria2.pdf (1 page)

Link(s) will expire on 11/16/2020

UNCLASSIFIED//FOR OFFICIAL USE ONLY

(U//FOUO) The above link will download the **(U//FOUO) Joint Regional Intelligence Center (JRIC) Notification: Explosion, Shootings at Multiple Locations in Vienna, Austria**, dated 2 November 2020.

(U) On 2 November shortly after 2000 local time, a series of coordinated attacks occurred in the inner district of Vienna, Austria, leaving at least seven dead, including a police officer.

(U) A suicide bomber detonated at a synagogue, while multiple gunmen simultaneously targeted the synagogue, two restaurants, a Jewish community center, and the Hilton Hotel. There are unconfirmed reports of a hostage situation at a restaurant located approximately one and a half miles from the synagogue. Authorities have one suspect in custody.

(U) Austria's Interior Minister confirmed the attacks were terrorism, as police urge residents to avoid the city center and all public places and transport. No group has claimed responsibility.

(U//FOUO) This information is based on preliminary reporting and is subject to change. JRIC will provide updates as additional details become available.

(U) **Warning:** This document is **Unclassified//For Official Use Only (U//FOUO).** It contains sensitive information that cannot be released to the public or other personnel outside of the public safety community. To report suspicious activity to the JRIC, visit www.jric.org, or call (562) 345-1100 or (888) 705-JRIC (5742). Please direct all other questions to the JRIC at jric@jric.org.

UNCLASSIFIED//FOR OFFICIAL USE ONLY

To remove yourself from this mailing list, Click here

From: JRIC <jric@jric.info>
Sent: Monday, November 2, 2020 12:24 PM
To: David Kowalski
Subject: (U//FOUO) JRIC Daily: 2 November 2020

ATTENTION: This email originated outside of LAPD. Do not click on links or open attachments unless you recognize the sender and know the content is safe.

UNCLASSIFIED//FOR OFFICIAL USE ONLY

This document is the Joint Regional Intelligence Center Daily for 2 November 2020.

Warning: This document is Unclassified//For Official Use Only (U//FOUO). It contains sensitive information that cannot be released to the public or outside of the public safety community.

(U) GLOBAL

Gunmen Target University Campus in Afghanistan

- On 2 November, three gunmen entered Kabul University during an Iranian book fair and fatally shot 22 and wounded 22 before Afghan security forces killed them.
- A regional ISIS group claimed responsibility.

Sword-Wielding Man Attacks Residents in Quebec, Canada

- On 31 October, authorities arrested an unnamed 24-year-old man wearing medieval clothing after he fatally stabbed two and wounded five with a sword in Quebec.
- Although authorities have not released a motive, police believe the attack was not linked to terrorism and mental illness may have played a role.

US Special Forces Rescue American Hostage in Nigeria

- On 31 October, US Special Forces rescued Philip Walton, 27, from an armed group in Northern Nigeria.
- Walton was taken hostage in Niger on 26 October.

(U) NATIONAL

Nothing Significant to Report (NSTR)

(U) CALIFORNIA

NSTR

(U) CYBER

NSTR

[redacted]

[redacted]

(U) COVID-19 INTERIM GUIDANCE

Regular Monitoring

- As long as the employee does not have a fever or symptoms, they should self-monitor under the supervision of their employer's occupational health program.

(U) NOTABLE ANNIVERSARY DATES

- 1999, United States: Byran Koji Uyesugi fatally shot seven and injured one coworker inside the Xerox Corporation building in Honolulu, before he was apprehended by police.

To remove yourself from this mailing list, Click here

From: JRIC Situational Awareness Watch [redacted]
Sent: Monday, November 2, 2020 11:52 AM
Subject: JRIC Alert: Reports of Shooting at Synagogue in Vienna, Austria

ATTENTION: This email originated outside of LAPD. Do not click on links or open attachments unless you recognize the sender and know the content is safe.

THIS EMAIL CONTAINS RAW INFORMATION SUBJECT TO REVISION, AND IS PROVIDED FOR YOUR SITUATIONAL AWARENESS ONLY.
DO NOT FORWARD THIS EMAIL

Good afternoon,

The JRIC is monitoring reports of a synagogue shooting in Vienna, Austria. Initial reports indicate multiple people wounded.

JRIC has no information to suggest a nexus to its six-county AOR, and will provide updates as details become available.

This information is based on preliminary reporting and is subject to change.

Respectfully,

[redacted]
Intelligence Analyst
JRIC Situational Awareness Watch

THIS EMAIL CONTAINS RAW INFORMATION SUBJECT TO REVISION, AND IS PROVIDED FOR YOUR SITUATIONAL AWARENESS ONLY.
DO NOT FORWARD THIS EMAIL

From: JRIC <jric@jric.info>
Sent: Monday, November 2, 2020 11:28 AM
To: David Kowalski
Subject: (U//FOUO) JRIC Daily Election Round-Up: 2 November 2020

ATTENTION: This email originated outside of LAPD. Do not click on links or open attachments unless you recognize the sender and know the content is safe.

Attachment Link(s):

- 20201102 - FOUO JRIC Daily Election Round-Up.pdf (2 pages)

Link(s) will expire on 11/15/2020

UNCLASSIFIED//FOR OFFICIAL USE ONLY

(U//FOUO) The above link will download the **(U//FOUO) Joint Regional Intelligence Center (JRIC) Daily Election Round-Up**, dated 2 November 2020.

(U//FOUO) The JRIC is not aware of any current, credible violent or criminal threats to the 3 November 2020 US elections in our six-county area of responsibility (AOR). Nonetheless, the JRIC assesses a heightened threat environment due to persistent efforts by foreign and domestic actors to exploit the polarized US political climate, nationwide protests, and ongoing negative socioeconomic impacts of the COVID-19 pandemic, and is providing this daily election round-up for situational awareness only.

(U//FOUO) Suspected violations of the California Elections Code should be reported to the office of the California Secretary of State via an online form, available at https://www.sos.ca.gov/elections/publications-and-resources/voter-complaint.

(U) **Warning:** This document is **Unclassified//For Official Use Only (U//FOUO).** It contains sensitive information that cannot be released to the public or other personnel outside of the public safety community. To report suspicious activity to the JRIC, visit www.jric.org, or call (562) 345-1100 or (888) 705-JRIC (5742). Please direct all other questions to the JRIC at jric@jric.org.

UNCLASSIFIED//FOR OFFICIAL USE ONLY

To remove yourself from this mailing list, Click here

From: JRIC <jric@jric.info>
Sent: Monday, November 2, 2020 11:18 AM
To: David Kowalski
Subject: (U//LES) JRIC Daily Election Round-Up: 2 November 2020

ATTENTION: This email originated outside of LAPD. Do not click on links or open attachments unless you recognize the sender and know the content is safe.

Attachment Link(s):

- 20201102 - LES JRIC Daily Election Round-Up.pdf (2 pages)

Link(s) will expire on 11/15/2020

UNCLASSIFIED//LAW ENFORCEMENT SENSITIVE

(U//LES) The above link will download the **(U//LES) Joint Regional Intelligence Center (JRIC) Daily Election Round-Up**, dated 2 November 2020.

(U//FOUO) The JRIC is not aware of any current, credible violent or criminal threats to the 3 November 2020 US elections in our six-county area of responsibility (AOR). Nonetheless, the JRIC assesses a heightened threat environment due to persistent efforts by foreign and domestic actors to exploit the polarized US political climate, nationwide protests, and ongoing negative socioeconomic impacts of the COVID-19 pandemic, and is providing this daily election round-up for situational awareness only.

(U//FOUO) Suspected violations of the California Elections Code should be reported to the office of the California Secretary of State via an online form, available at https://www.sos.ca.gov/elections/publications-and-resources/voter-complaint.

(U) **Warning:** This document is **Unclassified//Law Enforcement Sensitive (U//LES)**. It contains sensitive information that cannot be released to the public or other personnel outside of the law enforcement community. To report suspicious activity to the JRIC, visit www.jric.org, or call (562) 345-1100 or (888) 705-JRIC (5742). Please direct all other questions to the JRIC at jric@jric.org.

UNCLASSIFIED// LAW ENFORCEMENT SENSITIVE

To remove yourself from this mailing list, Click here

From: JRIC Situational Awareness Watch [redacted]
Sent: Sunday, November 1, 2020 8:35 PM
Subject: JRIC Alert: LAPD Devonshire Division Officer Shot, Sustained Non-Life Threatening Injuries; Suspect In Custody

ATTENTION: This email originated outside of LAPD. Do not click on links or open attachments unless you recognize the sender and know the content is safe.

THIS EMAIL CONTAINS RAW INFORMATION SUBJECT TO REVISION, AND IS PROVIDED FOR YOUR SITUATIONAL AWARENESS ONLY.
DO NOT FORWARD.

Good evening,

On 1 November just after 1800 hours, officers from LAPD Devonshire Division responded to a radio call of "assault with a deadly weapon" involving a firearm. When they arrived an officer-involved shooting occurred in which one officer sustained non-life threatening gunshot wounds. The suspect was not injured and LAPD took him into custody.

LAFD transported the unidentified officer to a hospital where he remains in stable condition.

JRIC has no information to suggest any nexus to terrorism.

Best,

[redacted]
Strategic Analysis Branch
Joint Regional Intelligence Center

THIS EMAIL CONTAINS RAW INFORMATION SUBJECT TO REVISION, AND IS PROVIDED FOR YOUR SITUATIONAL AWARENESS ONLY.
DO NOT FORWARD.

From: JRIC <jric@jric.info>
Sent: Sunday, November 1, 2020 12:04 PM
To: David Kowalski
Subject: (U//FOUO) JRIC Daily Election Round-Up: 1 November 2020

ATTENTION: This email originated outside of LAPD. Do not click on links or open attachments unless you recognize the sender and know the content is safe.

Attachment Link(s):

- 20201101 - FOUO JRIC Daily Election Round-Up.pdf (1 page)

Link(s) will expire on 11/15/2020

UNCLASSIFIED//FOR OFFICIAL USE ONLY

(U//FOUO) The above link will download the **(U//FOUO) Joint Regional Intelligence Center (JRIC) Daily Election Round-Up**, dated 1 November 2020.

(U//FOUO) The JRIC is not aware of any current, credible violent or criminal threats to the 3 November 2020 US elections in our six-county area of responsibility (AOR). Nonetheless, the JRIC assesses a heightened threat environment due to persistent efforts by foreign and domestic actors to exploit the polarized US political climate, nationwide protests, and ongoing negative socioeconomic impacts of the COVID-19 pandemic, and is providing this daily election round-up for situational awareness only.

(U//FOUO) Suspected violations of the California Elections Code should be reported to the office of the California Secretary of State via an online form, available at https://www.sos.ca.gov/elections/publications-and-resources/voter-complaint.

(U) **Warning:** This document is **Unclassified//For Official Use Only (U//FOUO).** It contains sensitive information that cannot be released to the public or other personnel outside of the public safety community. To report suspicious activity to the JRIC, visit www.jric.org, or call (562) 345-1100 or (888) 705-JRIC (5742). Please direct all other questions to the JRIC at jric@jric.org.

UNCLASSIFIED//FOR OFFICIAL USE ONLY

To remove yourself from this mailing list, Click here

From: JRIC <jric@jric.info>
Sent: Sunday, November 1, 2020 12:00 PM
To: David Kowalski
Subject: (U//LES) JRIC Daily Election Round-Up: 1 November 2020

ATTENTION: This email originated outside of LAPD. Do not click on links or open attachments unless you recognize the sender and know the content is safe.

Attachment Link(s):

- 20201101 - LES JRIC Daily Election Round-Up.pdf (2 pages)

Link(s) will expire on 11/15/2020

UNCLASSIFIED//LAW ENFORCEMENT SENSITIVE

(U//LES) The above link will download the **(U//LES) Joint Regional Intelligence Center (JRIC) Daily Election Round-Up**, dated 1 November 2020.

(U//FOUO) The JRIC is not aware of any current, credible violent or criminal threats to the 3 November 2020 US elections in our six-county area of responsibility (AOR). Nonetheless, the JRIC assesses a heightened threat environment due to persistent efforts by foreign and domestic actors to exploit the polarized US political climate, nationwide protests, and ongoing negative socioeconomic impacts of the COVID-19 pandemic, and is providing this daily election round-up for situational awareness only.

(U//FOUO) Suspected violations of the California Elections Code should be reported to the office of the California Secretary of State via an online form, available at https://www.sos.ca.gov/elections/publications-and-resources/voter-complaint.

(U) **Warning:** This document is **Unclassified//Law Enforcement Sensitive (U//LES)**. It contains sensitive information that cannot be released to the public or other personnel outside of the law enforcement community. To report suspicious activity to the JRIC, visit www.jric.org, or call (562) 345-1100 or (888) 705-JRIC (5742). Please direct all other questions to the JRIC at jric@jric.org.

UNCLASSIFIED// LAW ENFORCEMENT SENSITIVE

To remove yourself from this mailing list, Click here

From: JRIC Situational Awareness Watch [redacted]
Sent: Saturday, October 31, 2020 11:27 PM
Subject: JRIC Alert: Quebec City Police Arrest Suspect in Fatal Stabbing Incident

ATTENTION: This email originated outside of LAPD. Do not click on links or open attachments unless you recognize the sender and know the content is safe.

THIS EMAIL CONTAINS RAW INFORMATION SUBJECT TO REVISION, AND IS PROVIDED FOR YOUR SITUATIONAL AWARENESS ONLY.
DO NOT FORWARD.

Good evening,

On 1 November shortly before 0100 local time, Quebec City police arrested a male dressed in medieval clothing and armed with a bladed weapon for stabbing multiple people, leaving 3 dead and 10 wounded.

The attack took place near Chateau Frontenac and Parliament Hill in Quebec City.

A Canadian liaison shared with Federal partners that there was no known nexus to terrorism and the suspect possibly suffered from mental health issues.

JRIC has no information to suggest a nexus to its six-county AOR at this time.

Very Respectfully,

[redacted]
Situational Awareness Watch | Analyst
Joint Regional Intelligence Center

THIS EMAIL CONTAINS RAW INFORMATION SUBJECT TO REVISION, AND IS PROVIDED FOR YOUR SITUATIONAL AWARENESS ONLY.
DO NOT FORWARD.

From: JRIC <jric@jric.info>
Sent: Saturday, October 31, 2020 12:00 PM
To: David Kowalski
Subject: (U//FOUO) JRIC Daily Election Round-Up: 31 October 2020

ATTENTION: This email originated outside of LAPD. Do not click on links or open attachments unless you recognize the sender and know the content is safe.

Attachment Link(s):

- 20201031 FOUO JRIC Daily Election Round-Up.pdf (1 page)

Link(s) will expire on 11/14/2020

UNCLASSIFIED//FOR OFFICIAL USE ONLY

(U//FOUO) The above link will download the **(U//FOUO) Joint Regional Intelligence Center (JRIC) Daily Election Round-Up**, dated 31 October 2020.

(U//FOUO) The JRIC is not aware of any current, credible violent or criminal threats to the 3 November 2020 US elections in our six-county area of responsibility (AOR). Nonetheless, the JRIC assesses a heightened threat environment due to persistent efforts by foreign and domestic actors to exploit the polarized US political climate, nationwide protests, and ongoing negative socioeconomic impacts of the COVID-19 pandemic, and is providing this daily election round-up for situational awareness only.

(U//FOUO) Suspected violations of the California Elections Code should be reported to the office of the California Secretary of State via an online form, available at https://www.sos.ca.gov/elections/publications-and-resources/voter-complaint.

(U) **Warning:** This document is **Unclassified//For Official Use Only (U//FOUO).** It contains sensitive information that cannot be released to the public or other personnel outside of the public safety community. To report suspicious activity to the JRIC, visit www.jric.org, or call (562) 345-1100 or (888) 705-JRIC (5742). Please direct all other questions to the JRIC at jric@jric.org.

UNCLASSIFIED//FOR OFFICIAL USE ONLY

To remove yourself from this mailing list, Click here

From: JRIC Situational Awareness Watch <JRICSituationalAwarenessWatch@jric.org>
Sent: Saturday, October 31, 2020 6:48 AM
Subject: JRIC Situational Awareness Notice: Election-related Crime Reporting

ATTENTION: This email originated outside of LAPD. Do not click on links or open attachments unless you recognize the sender and know the content is safe.

UNCLASSIFIED

The JRIC is providing the following guidelines to assist in reporting election-related crimes.

All suspected crimes should be immediately reported to the local law enforcement agency. After conducting an investigation, local law enforcement should report election related crimes to:

California Secretary of State (SOS)
[redacted]

Election related cyber incidents should also be reported to:

California Cybersecurity Integration Center (Cal-CSIC)
[redacted] or (833) REPORT1
Email: calcsic@caloes.ca.gov

Election related crimes involving the US mail, US Postal workers, or US Postal facilities or equipment should be reported to:

US Postal Inspector
[redacted]

Election related crimes with a nexus to terrorism should be reported to:

LEADS@jric.org

A list of election related criminal penal provisions can be found on the California Secretary of State website at:

https://www.sos.ca.gov/elections/publications-and-resources/elections-officers-digest/penal-provisions

For situational awareness during this election period, the JRIC would appreciate notification of all election related criminal activity occurring in the Los Angeles, Riverside, San Bernardino, San Luis Obispo, Santa Barbara, and Ventura counties. To make a notification, please email the JRIC at jric@jric.org.

UNCLASSIFIED

From: JRIC Situational Awareness Watch [redacted]
Sent: Friday, October 30, 2020 4:40 PM
Subject: JRIC Alert: New Orleans, Louisiana, Police Officer Shot - Suspect in Custody

ATTENTION: This email originated outside of LAPD. Do not click on links or open attachments unless you recognize the sender and know the content is safe.

THIS EMAIL CONTAINS RAW INFORMATION SUBJECT TO REVISION, AND IS PROVIDED FOR YOUR SITUATIONAL AWARENESS ONLY.
DO NOT FORWARD.

Good afternoon,

At approximately 1700 CST, police responded to a call of an officer in need of assistance in the 1000 block of Royal Street in the French Quarter neighborhood of New Orleans.

One New Orleans police officer was hospitalized in serious but stable condition for a gunshot wound and a second officer was wounded by glass shards.

Authorities arrested the suspect and believe the officers were ambushed, but have not announced a motive or nexus to terrorism.

JRIC has no information to suggest a nexus to its six-county AOR at this time.

This is based on preliminary information and is subject to change.

Regards,

[redacted]
Situational Awareness Watch Unit
Joint Regional Intelligence Center

THIS EMAIL CONTAINS RAW INFORMATION SUBJECT TO REVISION, AND IS PROVIDED FOR YOUR SITUATIONAL AWARENESS ONLY.
DO NOT FORWARD.

From: JRIC <jric@jric.info>
Sent: Friday, October 30, 2020 1:59 PM
To: David Kowalski
Subject: (U) LACoDPH News Release: Public Health Reports 26 New Deaths and 1,296 New Confirmed Cases of COVID-19 in Los Angeles County and Provides Guidance for Celebrating Halloween and Dia de los Muertos

ATTENTION: This email originated outside of LAPD. Do not click on links or open attachments unless you recognize the sender and know the content is safe.

UNCLASSIFIED

(U) The JRIC is forwarding the following **Los Angeles County Department of Public Health (LACoDPH) News Release: Public Health Reports 26 New Deaths and 1,296 New Confirmed Cases of COVID-19 in Los Angeles County, Public Health Provides Guidance for Celebrating Halloween and Dia de los Muertos**, dated 30 October 2020.

(U) The Los Angeles County Department of Public Health (Public Health) has confirmed 26 new deaths and 1,296 new cases of COVID-19. To date, Public Health identified 306,327 positive cases of COVID-19 across all areas of L.A. County and 7,056 total deaths.

(U) Testing results are available for over 3,101,000 individuals with 9% of all people testing positive. There are 743 people with COVID-19 currently hospitalized and 30% of these people are in the ICU.

(U) Public Health asks everyone to celebrate Halloween and Dia de los Muertos this weekend as carefully and as safely as possible as COVID-19 continues to spread in L.A. County. Public Health does not recommend trick-or-treating and trunk or treating this year, as participating in these activities increases the risk of exposure to the virus through communal food handling, crowding and mixing with non-household individuals. Safer options include participating in a virtual party, attending a drive-in event, driving around your neighborhood to see decorated houses, holding a scavenger hunt for treats at home, or attending a special Halloween drive-in movie. Carnivals, parties, festivals, live entertainment, and haunted house attractions are not safe this Halloween and are not permitted under the Health Officer Order. For more info on celebrating Halloween and Dia de los Muertos safely, visit, www.publichealth.lacounty.gov.

(U) Of the 26 new deaths reported today, seven people that passed away were over the age of 80 years old, five people who died were between the ages of 65 and 79 years old, nine people who died were between the ages of 50 and 64 years old, and five people who died were between the ages of 30 and 49 years old. Twenty-four people who died had underlying health conditions including seven people over the age of 80, five people between the ages of 65 and 79 years old, seven people between the ages of 50 and 64 years old, and five people between the ages of 30 and 49 years old.

(U) Ninety-three percent of the people who died from COVID-19 had underlying health conditions. Of those who died, information about race and ethnicity is available for 6,649 people (99 percent of the cases reported by Public Health); 52% of deaths occurred among Latino/Latinx residents, 23% among White residents, 14% among Asian residents, 10% among African American/Black residents, less than 1% among Native Hawaiian/Pacific Islander residents and 1% among residents identifying with other races. Upon further investigation, 39 cases and 14 deaths reported earlier were not L.A. County residents.

(U) **Always check with trusted sources for the latest accurate information about novel coronavirus.**

- Los Angeles County Department of Public Health

- California Department of Public Health
- Centers for Disease Control and Prevention
- World Health Organization
- LA County residents can also call 2-1-1

(U) For the full news release, please visit: Los Angeles County Department of Public Health News Release.

(U) To report suspicious activity to the JRIC, visit www.jric.org, or call (562) 345-1100 or (888) 705-JRIC (5742). Please direct all other questions to the JRIC at jric@jric.org.

UNCLASSIFIED

To remove yourself from this mailing list, Click here

From: JRIC <jric@jric.info>
Sent: Friday, October 30, 2020 12:19 PM
To: David Kowalski
Subject: (U//FOUO) JRIC Daily Election Round-Up: 30 October 2020

ATTENTION: This email originated outside of LAPD. Do not click on links or open attachments unless you recognize the sender and know the content is safe.

Attachment Link(s):

- 20201030 - FOUO JRIC Daily Election Round-Up.pdf (2 pages)

Link(s) will expire on 11/13/2020

UNCLASSIFIED//FOR OFFICIAL USE ONLY

(U//FOUO) The above link will download the **(U//FOUO) Joint Regional Intelligence Center (JRIC) Daily Election Round-Up**, dated 30 October 2020.

(U//FOUO) The JRIC is not aware of any current, credible violent or criminal threats to the 3 November 2020 US elections in our six-county area of responsibility (AOR). Nonetheless, the JRIC assesses a heightened threat environment due to persistent efforts by foreign and domestic actors to exploit the polarized US political climate, nationwide protests, and ongoing negative socioeconomic impacts of the COVID-19 pandemic, and is providing this daily election round-up for situational awareness only.

(U//FOUO) Suspected violations of the California Elections Code should be reported to the office of the California Secretary of State via an online form, available at https://www.sos.ca.gov/elections/publications-and-resources/voter-complaint.

(U) **Warning:** This document is **Unclassified//For Official Use Only (U//FOUO).** It contains sensitive information that cannot be released to the public or other personnel outside of the public safety community. To report suspicious activity to the JRIC, visit www.jric.org, or call (562) 345-1100 or (888) 705-JRIC (5742). Please direct all other questions to the JRIC at jric@jric.org.

UNCLASSIFIED//FOR OFFICIAL USE ONLY

To remove yourself from this mailing list, Click here

From: JRIC <jric@jric.info>
Sent: Friday, October 30, 2020 12:10 PM
To: David Kowalski
Subject: (U//LES) JRIC Daily Election Round-Up: 30 October 2020

ATTENTION: This email originated outside of LAPD. Do not click on links or open attachments unless you recognize the sender and know the content is safe.

Attachment Link(s):

- 20201030 - LES JRIC Daily Election Round-Up.pdf (2 pages)

Link(s) will expire on 11/13/2020

UNCLASSIFIED//LAW ENFORCEMENT SENSITIVE

(U//LES) The above link will download the **(U//LES) Joint Regional Intelligence Center (JRIC) Daily Election Round-Up**, dated 30 October 2020.

(U//FOUO) The JRIC is not aware of any current, credible violent or criminal threats to the 3 November 2020 US elections in our six-county area of responsibility (AOR). Nonetheless, the JRIC assesses a heightened threat environment due to persistent efforts by foreign and domestic actors to exploit the polarized US political climate, nationwide protests, and ongoing negative socioeconomic impacts of the COVID-19 pandemic, and is providing this daily election round-up for situational awareness only.

(U//FOUO) Suspected violations of the California Elections Code should be reported to the office of the California Secretary of State via an online form, available at https://www.sos.ca.gov/elections/publications-and-resources/voter-complaint.

(U) **Warning:** This document is **Unclassified//Law Enforcement Sensitive (U//LES)**. It contains sensitive information that cannot be released to the public or other personnel outside of the law enforcement community. To report suspicious activity to the JRIC, visit www.jric.org, or call (562) 345-1100 or (888) 705-JRIC (5742). Please direct all other questions to the JRIC at jric@jric.org.

UNCLASSIFIED// LAW ENFORCEMENT SENSITIVE

To remove yourself from this mailing list, Click here

To remove yourself from this mailing list, Click here

From: jric@jric.info
Sent: Thursday, October 29, 2020 4:40 PM
To: David Kowalski
Subject: (U) LACoDPH News Release: L.A. County Sees Highest Number of New Cases Since Late-August; Public Health Reports 19 New Deaths and 1,745 New Confirmed Cases of COVID-19 in Los Angeles County

ATTENTION: This email originated outside of LAPD. Do not click on links or open attachments unless you recognize the sender and know the content is safe.

UNCLASSIFIED

(U) The JRIC is forwarding the following **Los Angeles County Department of Public Health (LACoDPH) News Release: L.A. County Sees Highest Number of New Cases Since Late- August; Public Health Reports 19 New Deaths and 1,745 New Confirmed Cases of COVID-19 in Los Angeles County**, dated 29 October 2020.

(U) The Los Angeles County Department of Public Health (Public Health) has confirmed 19 new deaths and 1,745 new cases of COVID-19. This is the highest number of new cases reported since late-August not associated with backlog cases.

(U) To date, Public Health identified 305,070 positive cases of COVID-19 across all areas of L.A. County and a total of 7,044 deaths. Upon further investigation, 44 cases and 15 deaths reported earlier were not L.A. County residents.

(U) There are 750 people with COVID-19 currently hospitalized and 31% of these people are in the ICU. The number of COVID-19 hospitalizations has remained stable for most of September and October.

(U) Schools have reopened for specialized services for students with high-needs, waiver programs for students in grades TK-2, childcare, and modified youth sports programs. They are required to follow school re-opening protocols for infection control, distancing, and cohorting to minimize COVID-19 spread. Additionally, Public Health has a dedicated team of specialists providing technical assistance and disease management to all schools that are re-opened or re-opening, and every school that re-opens receives a site visit from Public Health.

(U) Parents play a vital part in the shared responsibility to prevent COVID-19 spread in schools and communities. To date, nearly 30,000 COVID-19 cases have occurred in children under 18 years old in L.A. County. If a child's school has reopened for one of the approved purposes, the decision to send a child back to school rests with each family. It is essential for families to follow the Department of Public Health's safety guidance to reduce the risk of getting and spreading COVID-19. The necessary steps include:

- Keeping your child at home if she or he is sick and or has any symptoms of COVID-19, or if your child has been in contact with someone with COVID-19; symptoms to look out for in your child are fever, new onset of cough, diarrhea/vomiting/abdominal pain, and new onset of severe headache;
- Instructing your child to always wear a mask while at school and when in public outside of your home;
- Developing good hand hygiene habits so that your child frequently washes their hands, particularly before eating and after toileting;
- Teaching your child to stay 6 feet apart from others who aren't in your household.

(U) There are also actions that parents can take to increase their child's safety at school:

- Find out if your child's school does a symptom screening daily before children and staff enter school; they should be requiring this step for the entire school community.
- Ask your child about their experience at school regarding distance between students, mask-wearing, and hand washing.
- Model the behaviors you wish to see your child demonstrate when they go to school; these behaviors include wearing a face covering when outside the home, physical distancing, and hand washing.
- Ask the school to share its safety protocols and other plans for how it will handle cases and exposure that might occur at the school and ask how the school will communicate with parents if that happens.
- Be part of school efforts that promote compliance with safety directives.

(U) Of the 19 new deaths reported today, five people that passed away were over the age of 80 years old, eight people who died were between the ages of 65 and 79 years old, two people who died were between the ages of 50 and 64 years old, and one person who died was between the ages of 30 and 49 years old. Thirteen people who died had underlying health conditions including five people over the age of 80, six people between the ages of 65 and 79 years old, one person between the ages of 50 and 64 years old, and one person between the ages of 30 and 49 years old. Three deaths were reported by the City of Long Beach.

(U) Ninety-three percent of the people who died from COVID-19 had underlying health conditions. Of those who died, information about race and ethnicity is available for 6,635 people (99 percent of the cases reported by Public Health); 52% of deaths occurred among Latino/Latinx residents, 23% among White residents, 14% among Asian residents, 10% among African American/Black residents, less than 1% among Native Hawaiian/Pacific Islander residents and 1% among residents identifying with other races.

(U) **Always check with trusted sources for the latest accurate information about novel coronavirus.**

- Los Angeles County Department of Public Health
- California Department of Public Health
- Centers for Disease Control and Prevention
- World Health Organization
- LA County residents can also call 2-1-1

(U) For the full news release, please visit: Los Angeles County Department of Public Health News Release.

(U) To report suspicious activity to the JRIC, visit www.jric.org, or call (562) 345-1100 or (888) 705-JRIC (5742). Please direct all other questions to the JRIC at jric@jric.org.

UNCLASSIFIED

To remove yourself from this mailing list, Click here

From: jric@jric.info
Sent: Thursday, October 29, 2020 2:54 PM
To: David Kowalski
Subject: (U//LES) Joint Regional Intelligence Center (JRIC) Product: Violent Opportunists TTPs - Offensive and Defensive TTPs

ATTENTION: This email originated outside of LAPD. Do not click on links or open attachments unless you recognize the sender and know the content is safe.

Attachment Link(s):

- 201019 LES JRIC Violent Opportunitst TTPs - Offensive and Defensive TTPs.pdf (7 pages)

Link(s) will expire on 11/11/2020

UNCLASSIFIED//LAW ENFORCEMENT SENSITIVE

(U//LES) The above link will download the **(U//LES) Joint Regional Intelligence Center (JRIC) Product: Violent Opportunists - Offensive and Defensive TTPs,** dated 19 October 2020.

(U//LES) **The JRIC is re-disseminating the previously published five-part tactics, techniques, and procedures (TTPs) catalog at the requests of law enforcement partners.**

(U//LES) Violent opportunists (VOs) driven by a variety of ideologies—including violent anti-government extremists—are taking advantage of nationwide protests to incite civil unrest. VOs have exploited peaceful protests to target law enforcement officers (LEOs), facilities, and supporters, as well as military and government infrastructure and officials, and counter-protesters. Numerous LEOs have suffered a variety of injuries; several, including those in California, have been ambushed and murdered by VOs.

(U//LES) As nationwide protests persist, VOs are using distinct and increasingly violent TTPs, adapted from anarchists, other violent actors, and protestors in Hong Kong to counter LE response. Moreover, VOs appear to be purposefully provoking LEOs, in order to document law enforcement response, and perpetuate a “police brutality” narrative to fuel public outrage and further civil unrest.

(U//LES) Open and intelligence sources indicate VOs widely share TTPs with one another using secure communication apps, social media, and other channels. LE sources in the JRIC area of responsibility (AOR) also report VOs are increasingly travelling to civil unrest “hot spots” such as Portland, Oregon, and train others upon their return. The JRIC has cataloged TTPs used by VOs nationwide and in the JRIC AOR to inform public safety personnel. These TTPs are grouped into categories such as targets, weapons, defensive and offensive TTPs, and communications.

(U) Warning: This document is **Unclassified//Law Enforcement Sensitive (U//LES)**. It contains sensitive information that cannot be released to the public or other personnel outside of the law enforcement community. To report suspicious activity to the JRIC, visit www.jric.org, or call (562) 345-1100 or (888) 705-JRIC (5742). Please direct all other questions to the JRIC at jric@jric.org.

UNCLASSIFIED//LAW ENFORCEMENT SENSITIVE

To remove yourself from this mailing list, Click here

From: JRIC <jric@jric.info>
Sent: Thursday, October 29, 2020 12:41 PM
To: David Kowalski
Subject: (U//FOUO) JRIC Daily Election Round-Up: 29 October 2020

ATTENTION: This email originated outside of LAPD. Do not click on links or open attachments unless you recognize the sender and know the content is safe.

Attachment Link(s):

- 201029 FOUO JRIC Daily Elections Round-Up.pdf (2 pages)

Link(s) will expire on 11/12/2020

UNCLASSIFIED//FOR OFFICIAL USE ONLY

(U//FOUO) The above link will download the **(U//FOUO) Joint Regional Intelligence Center (JRIC) Daily Election Round-Up**, dated 29 October 2020.

(U//FOUO) The JRIC is not aware of any current, credible violent or criminal threats to the 3 November 2020 US elections in our six-county area of responsibility (AOR). Nonetheless, the JRIC assesses a heightened threat environment due to persistent efforts by foreign and domestic actors to exploit the polarized US political climate, nationwide protests, and ongoing negative socioeconomic impacts of the COVID-19 pandemic, and is providing this daily election round-up for situational awareness only.

(U//FOUO) Suspected violations of the California Elections Code should be reported to the office of the California Secretary of State via an online form, available at https://www.sos.ca.gov/elections/publications-and-resources/voter-complaint.

(U) **Warning:** This document is **Unclassified//For Official Use Only (U//FOUO).** It contains sensitive information that cannot be released to the public or other personnel outside of the public safety community. To report suspicious activity to the JRIC, visit www.jric.org, or call (562) 345-1100 or (888) 705-JRIC (5742). Please direct all other questions to the JRIC at jric@jric.org.

UNCLASSIFIED//FOR OFFICIAL USE ONLY

To remove yourself from this mailing list, Click here

From: JRIC Situational Awareness Watch [redacted]
Sent: Thursday, October 29, 2020 7:18 AM
Subject: JRIC Alert: Two Incidents Reported in France

ATTENTION: This email originated outside of LAPD. Do not click on links or open attachments unless you recognize the sender and know the content is safe.

THIS EMAIL CONTAINS RAW INFORMATION SUBJECT TO REVISION, AND IS PROVIDED FOR YOUR SITUATIONAL AWARENESS ONLY.
DO NOT FORWARD THIS EMAIL

Good morning,

At approximately 0930 CEST, police in Nice, France, shot and arrested a suspect for stabbing two and decapitating a third victim inside a cathedral. Authorities are investigating the incident as terrorism.

In a separate incident, at approximately 1115 CEST, police fatally shot an armed man in Avignon, France, after he threatened people on a street with a gun. Authorities have not identified any connection to the Nice, France, stabbing at this time, and are not investigating the incident as terrorism.

JRIC has no information to suggest a nexus to its six-county AOR.

This information is based on preliminary reporting and is subject to change.

Respectfully,

[redacted]
Intelligence Analyst
JRIC Situational Awareness Watch

THIS EMAIL CONTAINS RAW INFORMATION SUBJECT TO REVISION, AND IS PROVIDED FOR YOUR SITUATIONAL AWARENESS ONLY.
DO NOT FORWARD THIS EMAIL

From: JRIC Situational Awareness Watch [redacted]
Sent: Thursday, October 22, 2020 2:14 PM
Subject: JRIC Alert: Barricaded Suspect at Oakland Shoe Store

ATTENTION: This email originated outside of LAPD. Do not click on links or open attachments unless you recognize the sender and know the content is safe.

THIS EMAIL CONTAINS RAW INFORMATION SUBJECT TO REVISION, AND IS PROVIDED FOR YOUR SITUATIONAL AWARENESS ONLY. DO NOT FORWARD.

Good afternoon,

At approximately 1115 PT, Oakland police responded to the 1600 block of High Street in East Oakland for a report of a man barricaded inside a shoe store and armed with a gun. Oakland police negotiations team contacted the gunman and the hostage was released unharmed. The suspect, wanted in connection with a double homicide, remains barricaded inside the location.

JRIC has no information to suggest a nexus to its six-county AOR, and will provide updates as details become available.

Very Respectfully,

[redacted]
Situational Awareness Watch | Analyst
Joint Regional Intelligence Center

THIS EMAIL CONTAINS RAW INFORMATION SUBJECT TO REVISION, AND IS PROVIDED FOR YOUR SITUATIONAL AWARENESS ONLY. DO NOT FORWARD.

From: jric@jric.info
Sent: Thursday, October 22, 2020 7:14 AM
To: David Kowalski
Subject: (U//FOUO) JRIC Bulletin: No Current, Credible Threats to US Elections, but Civil Unrest Likely if Nefarious Actors Exploit Doubts About Process, Outcome

ATTENTION: This email originated outside of LAPD. Do not click on links or open attachments unless you recognize the sender and know the content is safe.

Attachment Link(s):

- 201022 FOUO JRIC Bulletin - No Current Credible Threats to US Elections but Civil Unrest Likely if Nefarious Actors Exploit Doubts About Process Outcome.pdf (17 pages)

Link(s) will expire on 11/5/2020

UNCLASSIFIED//FOR OFFICIAL USE ONLY

(U//FOUO) The above link will download the **(U//FOUO) Joint Regional Intelligence Center (JRIC) Bulletin: No Current, Credible Threats to US Elections, but Civil Unrest Likely if Nefarious Actors Exploit Doubts About Process, Outcome**, dated 22 October 2020.

(U//FOUO) The Joint Regional Intelligence Center (JRIC) is not aware of any current, credible violent or criminal threats to the 3 November 2020 US elections in our six-county area of responsibility (AOR). Nonetheless, the JRIC assesses a heightened threat environment due to persistent efforts by foreign and domestic actors to exploit the polarized US political climate, nationwide protests, and ongoing negative socioeconomic impacts of the COVID-19 pandemic.

[redacted]

(U//FOUO) Suspected violations of the California Elections Code should be reported to the office of the California Secretary of State via an online form, available at https://www.sos.ca.gov/elections/publications-and-resources/voter-complaint.

(U) Please provide feedback at jric@jric.org.

(U) **Warning:** This document is **Unclassified//For Official Use Only (U//FOUO)**. It contains sensitive information that cannot be released to the public or other personnel outside of the public safety community. To report suspicious activity to the JRIC, visit www.jric.org, or call (562) 345-1100 or (888) 705-JRIC (5742). Please direct all other questions to the JRIC at jric@jric.org.

UNCLASSIFIED//FOR OFFICIAL USE ONLY

To remove yourself from this mailing list, Click here

From: jric@jric.info
Sent: Wednesday, October 21, 2020 3:04 PM
To: David Kowalski
Subject: (U//FOUO) SEFFC - Officer Safety Awareness - Walking/Hiking Stick

ATTENTION: This email originated outside of LAPD. Do not click on links or open attachments unless you recognize the sender and know the content is safe.

Attachment Link(s):

- 201019 FOUO SEFFC - Officer Safety Awareness - Walking-Hiking Stick.pdf (1 page)

Link(s) will expire on 11/4/2020

UNCLASSIFIED//FOR OFFICIAL USE ONLY

(U//FOUO) The above link will download the **(U//FOUO) SEFFC - Officer Safety Awareness - Walking/Hiking Stick**, dated 19 October 2020.

(U//FOUO) The Southeast Florida Fusion Center (SEFFC) has received information regarding a segmented walking/hiking stick that may pose a threat to law enforcement personnel. Each segment contains a tool that is used in outdoor activities such as hiking. It is advertised as a walking stick and there is no indication that it is intended to cause harm against others or police officers.

(U//FOUO) Officers are reminded to be vigilant at all times and be cognizant of potentially hidden methods of escaping custody.

(U//FOUO) Handling Notice: Recipients are reminded that this Southeast Florida Fusion Center bulletin contains sensitive information meant for use primarily within the law enforcement and homeland security communities. Release of this material could adversely affect or jeopardize investigative activities. As such, bulletins of this nature are not to be released either in written or oral form to the media, the general public, or other personnel who do not have a valid "need-to-know" without prior approval from the Southeast Florida Fusion Center.

(U) Warning: This document is **Unclassified//For Official Use Only (U//FOUO)**. It contains sensitive information that cannot be released to the public or other personnel outside of the public safety community. To report suspicious activity to the JRIC, visit www.jric.org, or call (562) 345-1100 or (888) 705-JRIC (5742). Please direct all other questions to the JRIC at jric@jric.org.

UNCLASSIFIED//FOR OFFICIAL USE ONLY

To remove yourself from this mailing list, Click here

From: JRIC Situational Awareness Watch [redacted]
Sent: Tuesday, October 20, 2020 12:40 PM
Subject: JRIC Situational Awareness Notice: Suspicious Letter Distributed to Perceived Trump Supporters in JRIC AOR and Nationwide
Attachments: [redacted]

ATTENTION: This email originated outside of LAPD. Do not click on links or open attachments unless you recognize the sender and know the content is safe.

THIS EMAIL CONTAINS RAW INFORMATION SUBJECT TO REVISION, AND IS PROVIDED FOR YOUR SITUATIONAL AWARENESS ONLY. DO NOT FORWARD.

Good afternoon,

JRIC is aware of the attached suspicious letter being distributed to perceived Trump supporters in its six-county AOR and nationwide.

The FBI is investigating this matter.

V/r,

[redacted]
Joint Regional Intelligence Center
Situational Awareness Watch Unit

Together, Toward Safer Communities

THIS EMAIL CONTAINS RAW INFORMATION SUBJECT TO REVISION, AND IS PROVIDED FOR YOUR SITUATIONAL AWARENESS ONLY. DO NOT FORWARD.

From: JRIC Situational Awareness Watch [redacted]
Sent: Tuesday, October 20, 2020 11:50 AM
Subject: JRIC Alert Update: One Houston Police Officer Fatally Shot; Suspect in Custody

ATTENTION: This email originated outside of LAPD. Do not click on links or open attachments unless you recognize the sender and know the content is safe.

THIS EMAIL CONTAINS RAW INFORMATION SUBJECT TO REVISION, AND IS PROVIDED FOR YOUR SITUATIONAL AWARENESS ONLY.

DO NOT FORWARD.

Good Morning,

During a press conference, Houston police announced Sergeant Harold Preston, a 41-year veteran of the department, succumbed to his injuries. Officer Courtney Waller sustained a gunshot wound to the arm and is expected to survive.

Houston police stated the incident stemmed from a domestic violence call. No nexus to terrorism

Regards,

[redacted]
Situational Awareness Watch Unit
Joint Regional Intelligence Center

THIS EMAIL CONTAINS RAW INFORMATION SUBJECT TO REVISION, AND IS PROVIDED FOR YOUR SITUATIONAL AWARENESS ONLY.

DO NOT FORWARD.

From: JRIC Situational Awareness Watch [redacted]
Sent: Tuesday, October 20, 2020 9:46 AM
Subject: JRIC Situational Awareness Notice: No Specific, Credible Threats Regarding 22 October "National Day of Protest to Stop Police Brutality Day"

ATTENTION: This email originated outside of LAPD. Do not click on links or open attachments unless you recognize the sender and know the content is safe.

THIS EMAIL CONTAINS RAW INFORMATION SUBJECT TO REVISION, AND IS PROVIDED FOR YOUR SITUATIONAL AWARENESS ONLY. DO NOT FORWARD.

As of 0945 PT, the JRIC is not aware of specific, credible threats in relation to the "National Day of Protest to Stop Police Brutality" on 22 October 2020.

Since 1995, demonstrations have been held annually on 22 October in Los Angeles and major cities nationwide in response to perceived abuse of power by law enforcement.

Although demonstrations have been historically peaceful, the upcoming US election, highly polarized US political climate, and public sentiment following recent, highly publicized police uses of force, may lead to widespread demonstrations with the potential for violence from violent opportunists exploiting lawful protests.

V/r,

[redacted]
Joint Regional Intelligence Center
Situational Awareness Watch Unit

Together, Toward Safer Communities

THIS EMAIL CONTAINS RAW INFORMATION SUBJECT TO REVISION, AND IS PROVIDED FOR YOUR SITUATIONAL AWARENESS ONLY. DO NOT FORWARD.

From: JRIC Situational Awareness Watch [redacted]
Sent: Tuesday, October 20, 2020 8:49 AM
Subject: JRIC Alert: Two Houston Police Officer Shot; Suspect in Custody

ATTENTION: This email originated outside of LAPD. Do not click on links or open attachments unless you recognize the sender and know the content is safe.

THIS EMAIL CONTAINS RAW INFORMATION SUBJECT TO REVISION, AND IS PROVIDED FOR YOUR SITUATIONAL AWARENESS ONLY. DO NOT FORWARD.

Good morning,

At approximately 0930 CDT, two Houston police officers were shot at an apartment complex in South Houston. Houston police located and arrested the suspect.

Authorities have not announced the conditions of the two wounded officers, a motive, or nexus to terrorism.

JRIC has no information to suggest a nexus to its six-county AOR, and will provide updates as they become available.

Respectfully,

[redacted]
Situational Awareness Watch Unit
Joint Regional Intelligence Center

THIS EMAIL CONTAINS RAW INFORMATION SUBJECT TO REVISION, AND IS PROVIDED FOR YOUR SITUATIONAL AWARENESS ONLY. DO NOT FORWARD.

From: jric@jric.info
Sent: Monday, October 19, 2020 5:33 PM
To: David Kowalski
Subject: (U) LACoDPH News Release: L.A. County COVID-19 Case Increases Driven by Younger Residents - One New Death and 923 New Confirmed Cases of COVID-19 in Los Angeles County

ATTENTION: This email originated outside of LAPD. Do not click on links or open attachments unless you recognize the sender and know the content is safe.

UNCLASSIFIED

(U) The JRIC is forwarding the following **Los Angeles County Department of Public Health (LACoDPH) News Release: L.A. County COVID-19 Case Increases Driven by Younger Residents - One New Death and 923 New Confirmed Cases of COVID-19 in Los Angeles County**, dated 19 October 2020.

(U) The Los Angeles County Department of Public Health (Public Health) has confirmed one new death and 923 new cases of COVID-19. The low number of new deaths and new cases reported today reflect a reporting lag from over the weekend.

(U) To date, Public Health identified 289,366 positive cases of COVID-19 across all areas of L.A. County and a total of 6,877 deaths. Upon further investigation, eight cases reported earlier were not L.A. County residents. Testing results are available for nearly 2,894,000 individuals with 9% of all people testing positive.

(U) People of all ages are at risk of being infected with COVID-19 and younger groups are driving L.A. County's case counts. Throughout the pandemic, people between the ages of 18 and 49 years old have had the highest number of cases, now accounting for 58% of all cases. When you add teenagers, a group who may be out socializing, individuals between 12 through 50 years old account for 68% of new cases.

(U) There are 722 people with confirmed cases of COVID-19 currently hospitalized and 27% of these people in the ICU. People over the age of 50 years old continue to make up the majority (60%) of people hospitalized with COVID-19. People between the ages of 18 and 29 years old have had a significant increase in hospitalizations and now comprise of over 10% hospitalization. This has doubled from the 5% of all hospitalizations seen in mid-May among this age group.

(U) As of October 13, there have been a total of three deaths among the 2,072 pregnant women that tested positive for COVID-19. All the women who died had underlying health conditions. Eighty percent of pregnant women testing positive for COVID-19 are Latina/Latinx, 8% are White, 4% are African American/Black, 3% are Asian, 3% identify with another race, and race/ethnicity was unknown or unspecified for 2%. The potential explanations for the disproportionality among Latinas are numerous and rooted in the inequities seen throughout this pandemic where Latinx communities have consistently experienced higher case, hospitalization, and death rates. Among the 1,176 births where there was testing information, 17 babies tested positive for the virus.

(U) Because Latinx residents are more likely to live in high-poverty areas where they have less access to the health affirming resources needed for optimal health and well-being and are more likely to work in lower-wage jobs with less control over their working conditions and a higher risk of workplace exposures, limiting workplace exposures is key to reducing the risk of exposure to pregnant Latinas and their partners. We continue to work with employers to implement workplace protocols and to identify clusters of positive cases before they turn into a workplace outbreak.

(U) Public health tracks the number of positive cases and deaths among healthcare workers related to the COVID-19 pandemic response. There have been a total 101 COVID-19 deaths and a total of 16,435 positive cases among healthcare workers and first responders in Los Angeles County. Nurses continue to account for the majority of cases (36%) and deaths (44%) among healthcare workers. One-third (33%) of healthcare workers who tested positive for the virus worked at skilled nursing and assisted living facilities and 26% of healthcare workers testing positive worked at hospitals. Latino/Latinx people account for nearly 50% of all cases among healthcare workers, Asian healthcare workers account for nearly 15%, White healthcare workers account for 11%, and African American/Black healthcare workers account for nearly 7%. Public Health works with organizations across the county to ensure that health care workers are protected at worksites and have the personal protective equipment needed to stay safe.

(U) Ninety-three percent of the people who died from COVID-19 had underlying health conditions. Of those who died, information about race and ethnicity is available for 6,474 people (99 percent of the cases reported by Public Health); 51% of deaths occurred among Latino/Latinx residents, 23% among White residents, 14% among Asian residents, 10% among African American/Black residents, less than 1% among Native Hawaiian/Pacific Islander residents and 1% among residents identifying with other races. Today's reported COVID-19 death occurred in a person over the age of 80 years old who had underlying health conditions.

(U) **Always check with trusted sources for the latest accurate information about novel coronavirus.**

- Los Angeles County Department of Public Health
- California Department of Public Health
- Centers for Disease Control and Prevention
- World Health Organization
- LA County residents can also call 2-1-1

(U) For the full news release, please visit: Los Angeles County Department of Public Health News Release.

(U) To report suspicious activity to the JRIC, visit www.jric.org, or call (562) 345-1100 or (888) 705-JRIC (5742). Please direct all other questions to the JRIC at jric@jric.org.

UNCLASSIFIED

To remove yourself from this mailing list, Click here

From: jric@jric.info
Sent: Friday, October 16, 2020 4:14 PM
To: David Kowalski
Subject: (U) LACoDPH News Release: Public Health Advises it has Never Been More Important for Residents to Get Immunized against the Flu; Public Health Reports 27 New Deaths and 1,072 New Positive Cases

ATTENTION: This email originated outside of LAPD. Do not click on links or open attachments unless you recognize the sender and know the content is safe.

UNCLASSIFIED

(U) The JRIC is forwarding the following **Los Angeles County Department of Public Health (LACoDPH) News Release: Public Health Advises it has Never Been More Important for Residents to Get Immunized against the Flu; Public Health Reports 27 New Deaths and 1,072 New Positive Cases of COVID-19**, dated 16 October 2020.

(U) The Los Angeles County Department of Public Health (Public Health) encourages residents to protect themselves from influenza this year by getting the flu immunization.

(U) Because it is highly likely that both flu and COVID-19 will be present in L.A. County this year, it's vital that we do all that we can to protect ourselves to prevent a serious flu season coinciding with the COVID-19 pandemic.

(U) Everyone 6 months and older should be immunized against flu. Anyone can get flu (even healthy people), but people at high risk of developing serious flu-related complications include: people 65 years and older, pregnant women, children younger than 5 years and people with chronic medical conditions (such as asthma, diabetes, heart disease, or HIV).

(U) The Los Angeles County Department of Public Health (Public Health) has confirmed 27 new deaths and 1,072 new cases of confirmed COVID-19. Today's reported cases are an undercount due to a technical issue with the State's data reporting system. To date, Public Health has identified 287,222 positive cases of COVID-19 across all areas of L.A. County and a total of 6,855 deaths.

(U) Of the 27 new deaths reported today, 15 people that passed away were over the age of 80 years old, six people who died were between the ages of 65 and 79 years old, four people who died were between the ages of 50 and 64 years old, and two people who died were between the ages of 30 and 49 years old. Twenty-four people who died had underlying health conditions including 14 people over the age of 80, six people between the ages of 65 and 79 years old and four people between the ages of 50 and 64 years old.

(U) Ninety-two percent of the people who died from COVID-19 had underlying health conditions. Of those who died, information about race and ethnicity is available for 6,451 people (99 percent of the cases reported by Public Health); 51% of deaths occurred among Latino/Latinx residents, 23% among White residents, 14% among Asian residents, 10% among African American/Black residents, less than 1% among Native Hawaiian/Pacific Islander residents and 1% among residents identifying with other races. Upon further investigation, 33 cases and 6 deaths reported earlier were not L.A. County residents.

(U) **Always check with trusted sources for the latest accurate information about novel coronavirus.**

- Los Angeles County Department of Public Health
- California Department of Public Health

- Centers for Disease Control and Prevention
- World Health Organization
- LA County residents can also call 2-1-1

(U) For the full news release, please visit: Los Angeles County Department of Public Health News Release.

(U) To report suspicious activity to the JRIC, visit www.jric.org, or call (562) 345-1100 or (888) 705-JRIC (5742). Please direct all other questions to the JRIC at jric@jric.org.

UNCLASSIFIED

To remove yourself from this mailing list, Click here

From: jric@jric.info
Sent: Friday, October 16, 2020 3:15 PM
To: David Kowalski
Subject: (U//FOUO) JRIC-LA Cyber Lab Joint Cyber Roundup, 1 October-16 October 2020

ATTENTION: This email originated outside of LAPD. Do not click on links or open attachments unless you recognize the sender and know the content is safe.

Attachment Link(s):

- 201016 FOUO JRIC-LA Cyber Lab Joint Cyber Roundup, 1 October-16 October 2020.pdf (1 page)

Link(s) will expire on 10/30/2020

UNCLASSIFIED//FOR OFFICIAL USE ONLY

(U//FOUO) The above link will download the **(U//FOUO) JRIC-LA Cyber Lab Joint Cyber Roundup, 1 October-16 October 2020**, dated 16 October 2020.

(U//FOUO) The JRIC is providing this Joint Cyber Roundup to remind partners in the JRIC-LA Cyber Lab area of responsibility to remain vigilant and to continue to implement appropriate cyber hygiene protocols. Due to malicious cyber actors continuing to exploit users and organizations through various means, the Joint Cyber Roundup highlights critical vulnerabilities, trends and alerts, and observed updates to ransomware tactics.

(U//FOUO) This Joint Cyber Roundup contains raw information subject to revision, and is provided for situational awareness only.

(U) **Warning:** This document is **Unclassified//For Official Use Only**. It contains sensitive information that cannot be released to the public or other personnel outside of the public safety community. To report suspicious activity to the JRIC, visit www.jric.org, or call (562) 345-1100 or (888) 705-JRIC (5742). Please direct all other questions to the JRIC at jric@jric.org.

UNCLASSIFIED//FOR OFFICIAL USE ONLY

To remove yourself from this mailing list, Click here

From: JRIC Situational Awareness Watch [redacted]
Sent: Friday, October 16, 2020 11:34 AM
Subject: JRIC Alert Update: Authorities Investigate Stabbing Northwest of Paris as Terrorism

ATTENTION: This email originated outside of LAPD. Do not click on links or open attachments unless you recognize the sender and know the content is safe.

THIS EMAIL CONTAINS RAW INFORMATION SUBJECT TO REVISION, AND IS PROVIDED FOR YOUR SITUATIONAL AWARENESS ONLY. DO NOT FORWARD.

Good morning,

French authorities are investigating the stabbing northwest of Paris as terrorism.

[redacted]

Multiple reporting indicates the teacher allegedly showed images of the Prophet Muhammad in a middle school class during a discussion about the freedom of expression, and the deceased suspect was reportedly the father of one of the students.

Very Respectfully,

[redacted]
Situational Awareness Watch | Analyst
Joint Regional Intelligence Center
[redacted]

THIS EMAIL CONTAINS RAW INFORMATION SUBJECT TO REVISION, AND IS PROVIDED FOR YOUR SITUATIONAL AWARENESS ONLY. DO NOT FORWARD.

From: JRIC Situational Awareness Watch [redacted]
Sent: Friday, October 16, 2020 10:47 AM
Subject: JRIC Alert: Police Fatally Shoot Man following a Stabbing Northwest of Paris, France

ATTENTION: This email originated outside of LAPD. Do not click on links or open attachments unless you recognize the sender and know the content is safe.

THIS EMAIL CONTAINS RAW INFORMATION SUBJECT TO REVISION, AND IS PROVIDED FOR YOUR SITUATIONAL AWARENESS ONLY. DO NOT FORWARD.

Good morning,

At approximately 1700 local time, French authorities fatally shot a man who stabbed and reportedly decapitated a victim, described as a middle school teacher, in Conflans-Sainte-Honorine, a suburb northwest of Paris, France.

Witnesses reported the suspect yelled “Allahu akbar” during the attack; however, authorities have not confirmed a motive.

[redacted]

JRIC has no information to suggest a nexus to its six-county AOR at this time.

Very Respectfully,

[redacted]
Situational Awareness Watch | Analyst
Joint Regional Intelligence Center
[redacted]

THIS EMAIL CONTAINS RAW INFORMATION SUBJECT TO REVISION, AND IS PROVIDED FOR YOUR SITUATIONAL AWARENESS ONLY. DO NOT FORWARD.

From: jric@jric.info
Sent: Thursday, October 15, 2020 3:47 PM
To: David Kowalski
Subject: (U) LACoDPH News Release: Public Health Reports 24 New Deaths and 1,233 New Confirmed Cases of COVID-19 in Los Angeles County

ATTENTION: This email originated outside of LAPD. Do not click on links or open attachments unless you recognize the sender and know the content is safe.

UNCLASSIFIED

(U) The JRIC is forwarding the following **Los Angeles County Department of Public Health (LACoDPH) News Release: Public Health Reports 24 New Deaths and 1,233 New Confirmed Cases of COVID-19 in Los Angeles County; Public Health Reinforces Flu Immunizations for People at Increased Risk for Serious Illness as COVID-19 Pandemic Continues**, dated 15 October 2020.

(U) The Los Angeles County Department of Public Health (Public Health) has confirmed 24 new deaths and 1,233 new cases of COVID-19. To date, Public Health identified 286,183 positive cases of COVID-19 across all areas of L.A. County and 6,834 total deaths.

(U) There are 723 people with confirmed cases of COVID-19 currently hospitalized and 27% of these people in the ICU. Testing results are available for more than 2,866,000 individuals with 9% of all people testing positive.

(U) This week, there are 57 new cases among people experiencing homelessness. This includes 31 cases from previous weeks that were newly identified and were included in the new case totals. To date, Public Health has identified 1,889 cases among people experiencing homelessness. There was one new death reported among people experiencing homelessness. To date, 45 people who were experiencing homelessness have passed away from COVID-19.

(U) Of the 24 new deaths reported today, two people that passed away were over the age of 80 years old, 13 people who died were between the ages of 65 and 79 years old, seven people who died were between the ages of 50 and 64 years old, and one person who died was between the ages of 30 and 49. Eighteen people who died had underlying health conditions including two people over the age of 80 years old, 13 people between the ages of 65 and 79 years old, and three people between the ages of 50 and 64 years old. One death was reported by the City of Long Beach.

(U) Ninety-three percent of the people who died from COVID-19 had underlying health conditions. Of those who died, information about race and ethnicity is available for 6,430 people (99 percent of the cases reported by Public Health); 51% of deaths occurred among Latino/Latinx residents, 23% among White residents, 14% among Asian residents, 10% among African American/Black residents, less than 1% among Native Hawaiian/Pacific Islander residents and 1% among residents identifying with other races. Upon further investigation, 66 cases and two deaths reported earlier were not L.A. County residents.

(U) **Always check with trusted sources for the latest accurate information about novel coronavirus.**

- Los Angeles County Department of Public Health
- California Department of Public Health
- Centers for Disease Control and Prevention
- World Health Organization
- LA County residents can also call 2-1-1

(U) For the full news release, please visit: Los Angeles County Department of Public Health News Release.

(U) To report suspicious activity to the JRIC, visit www.jric.org, or call (562) 345-1100 or (888) 705-JRIC (5742). Please direct all other questions to the JRIC at jric@jric.org.

UNCLASSIFIED

To remove yourself from this mailing list, Click here

From: JRIC Situational Awareness Watch [redacted]
Sent: Thursday, October 15, 2020 1:59 PM
Subject: JRIC Alert Update: Los Alamitos Shooting Leads to Partial 605 Freeway Closure; Suspect Dead

ATTENTION: This email originated outside of LAPD. Do not click on links or open attachments unless you recognize the sender and know the content is safe.

THIS EMAIL CONTAINS RAW INFORMATION SUBJECT TO REVISION, AND IS PROVIDED FOR YOUR SITUATIONAL AWARENESS ONLY. DO NOT FORWARD.

Good afternoon,

Authorities announced the following update: the suspect came out of the tent within the adjacent area of thick brush and fired a weapon at officers. No officers were struck by the gunfire. After a standoff with the suspect, authorities announced the suspect was found dead in a nearby tent. It is unclear if he was fatally shot by police or died of a self-inflicted gunshot.

Respectfully,

[redacted]
Situational Awareness Watch Unit
Joint Regional Intelligence Center

THIS EMAIL CONTAINS RAW INFORMATION SUBJECT TO REVISION, AND IS PROVIDED FOR YOUR SITUATIONAL AWARENESS ONLY. DO NOT FORWARD.

From: JRIC Situational Awareness Watch [redacted]
Sent: Thursday, October 15, 2020 11:38 AM
Subject: JRIC Alert: Los Alamitos Shooting Leads to Partial 605 Freeway Closure

ATTENTION: This email originated outside of LAPD. Do not click on links or open attachments unless you recognize the sender and know the content is safe.

THIS EMAIL CONTAINS RAW INFORMATION SUBJECT TO REVISION, AND IS PROVIDED FOR YOUR SITUATIONAL AWARENESS ONLY. DO NOT FORWARD.

Good afternoon,

At approximately 0940 PT, CHP closed the 605 freeway after Caltrans workers reported at least one gunshot near the Katella Avenue exit from a nearby homeless encampment. Authorities established a perimeter in the area and continue to search for the suspected shooter. No injuries were reported.

As of 1130 PT, the 605 southbound freeway remains closed; the 605 northbound freeway has reopened.

JRIC has no information to suggest a nexus to terrorism.

Respectfully,

[redacted]
Situational Awareness Watch Unit
Joint Regional Intelligence Center

THIS EMAIL CONTAINS RAW INFORMATION SUBJECT TO REVISION, AND IS PROVIDED FOR YOUR SITUATIONAL AWARENESS ONLY. DO NOT FORWARD.

From: jric@jric.info
Sent: Wednesday, October 14, 2020 4:21 PM
To: David Kowalski
Subject: (U) LACoDPH News Release: Public Health to Update Health Officer Order Regarding Private Gatherings - 22 New Deaths and 1,349 New Cases of Confirmed COVID-19 in Los Angeles County

ATTENTION: This email originated outside of LAPD. Do not click on links or open attachments unless you recognize the sender and know the content is safe.

UNCLASSIFIED

(U) The JRIC is forwarding the following **Los Angeles County Department of Public Health (LACoDPH) News Release: Public Health to Update Health Officer Order Regarding Private Gatherings - 22 New Deaths and 1,349 New Cases of Confirmed COVID-19 in Los Angeles County**, dated 14 October 2020.

(U) The Los Angeles County Department of Public Health (Public Health) will update the Health Officer Order to align with State guidance on private gatherings.

(U) On Friday, October 9, the State updated guidance to allow private gatherings of three or fewer households, as long as the private gathering is outdoors, everyone wears a cloth face covering and keeps at least six feet of physical distance, food is in single-serve disposable containers, and the duration of the gathering is two hours or less.

(U) On 15 October, Public Health will update the Health Officer Order to align with this change in the State guidance.

(U) Today, Public Health has confirmed 22 new deaths and 1,349 new cases of COVID-19. To date, Public Health identified 285,016 positive cases of COVID-19 across all areas of L.A. County and 6,812 total deaths. Upon further investigation, 83 cases reported earlier were not L.A. County residents.

(U) Schools are currently permitted to open for in-person learning and necessary assessments for high-need students while adhering to the school re-opening protocols. To date, 837 schools have opted to offer in-person learning for high-need students; 72% are public schools, 15% are charter schools, and 13% are private schools. Over 17,000 students and 10,000 staff have returned for on-site learning. The San Fernando region of L.A. County and the South Bay/Harbor region have the most schools opened at this time. A list of schools open for K-12 specialized services can be found online.

(U) Of the 22 new deaths reported today, five people that passed away were over the age of 80 years old, seven people who died were between the ages of 65 and 79 years old, five people who died were between the ages of 50 and 64 years old, one person who died was between the ages of 30 and 49, and one person who died was between the ages of 18 and 29. Fourteen people who died had underlying health conditions including four people over the age of 80 years old, six people between the ages of 65 and 79 years old, and four people between the ages of 50 and 64 years old. Three deaths were reported by the City of Long Beach.

(U) Ninety-three percent of the people who died from COVID-19 had underlying health conditions. Of those who died, information about race and ethnicity is available for 6,413 people (99 percent of the cases reported by Public Health); 51% of deaths occurred among Latino/Latinx residents, 23% among White residents, 14% among Asian residents, 10% among African American/Black residents, less than 1% among Native Hawaiian/Pacific Islander residents and 1% among residents identifying with other races.

(U) **Always check with trusted sources for the latest accurate information about novel coronavirus.**

- Los Angeles County Department of Public Health
- California Department of Public Health
- Centers for Disease Control and Prevention
- World Health Organization
- LA County residents can also call 2-1-1

(U) For the full news release, please visit: Los Angeles County Department of Public Health News Release.

(U) To report suspicious activity to the JRIC, visit www.jric.org, or call (562) 345-1100 or (888) 705-JRIC (5742). Please direct all other questions to the JRIC at jric@jric.org.

UNCLASSIFIED

To remove yourself from this mailing list, Click here

From: jric@jric.info
Sent: Tuesday, October 13, 2020 5:41 PM
To: David Kowalski
Subject: (U) LACoDPH News Release: Public Health Reports 18 New Deaths and 790 New Cases of Confirmed COVID-19 in Los Angeles County

ATTENTION: This email originated outside of LAPD. Do not click on links or open attachments unless you recognize the sender and know the content is safe.

UNCLASSIFIED

(U) The JRIC is forwarding the following **Los Angeles County Department of Public Health (LACoDPH) News Release: Public Health Reports 18 New Deaths and 790 New Cases of Confirmed COVID-19 in Los Angeles County**, dated 13 October 2020.

(U) The Los Angeles County Department of Public Health (Public Health) has confirmed 18 new deaths and 790 new cases of COVID-19. To date, Public Health identified 283,750 positive cases of COVID-19 across all areas of L.A. County and a total of 6,790 deaths. Today's number of new cases and deaths reflect a reporting lag over the holiday.

(U) There are 692 confirmed cases of COVID-19 currently hospitalized and 27% of these people are confirmed cases in the ICU.

(U) Through the pandemic, Public Health has tracked the number of positive cases and deaths among healthcare workers related to the COVID-19 pandemic response. There have been a total 99 deaths and 16,080 positive cases among healthcare workers and first responders in Los Angeles County. The number of new weekly cases among healthcare workers has declined from 704 new cases reported for the week of July 4 to 368 new cases reported last week.

(U) Two-thirds of cases among healthcare workers occurred among women (68%) and the majority of COVID-19 related deaths in healthcare workers/first responders have occurred among men (55%). Nurses continue to account for the majority of positive cases (36%) and deaths (43%) among healthcare workers. Half of the healthcare workers identified with COVID-19 are Latino/Latinx, origin (50%), and nearly half are between 30 and 40 years old (46%). Cases have been identified among 29 different occupational settings and skilled nursing/long-term care facilities continue to have the highest proportion of cases (33%).

(U) **Always check with trusted sources for the latest accurate information about novel coronavirus.**

- Los Angeles County Department of Public Health
- California Department of Public Health
- Centers for Disease Control and Prevention
- World Health Organization
- LA County residents can also call 2-1-1

(U) For the full news release, please visit: Los Angeles County Department of Public Health News Release.

(U) To report suspicious activity to the JRIC, visit www.jric.org, or call (562) 345-1100 or (888) 705-JRIC (5742). Please direct all other questions to the JRIC at jric@jric.org.

UNCLASSIFIED

To remove yourself from this mailing list, Click here

From: jric@jric.info
Sent: Monday, October 12, 2020 3:04 PM
To: David Kowalski
Subject: (U) LACoDPH News Release: Public Health Officials Provide Guidance for Individuals that were in Gatherings; Reports 2 New Deaths and 881 New Positive Cases of Confirmed COVID-19 in Los Angeles County

ATTENTION: This email originated outside of LAPD. Do not click on links or open attachments unless you recognize the sender and know the content is safe.

UNCLASSIFIED

(U) The JRIC is forwarding the following **Los Angeles County Department of Public Health (LACoDPH) News Release: Public Health Officials Provide Guidance for Individuals that were in Gatherings Public Health Reports 2 New Deaths and 881 New Positive Cases of Confirmed COVID-19 in Los Angeles County**, dated 12 October 2020.

(U) The Los Angeles County Department of Public Health (Public Health) has confirmed 2 new deaths and 881 new cases of confirmed COVID-19. The low number of new deaths and new cases reported today reflect a reporting lag from over the weekend.

(U) According to the Center for Disease Control and Prevention, masks are strongly encouraged in settings where people might raise their voices, such as shouting, chanting, or singing. When someone raises their voice, their respiratory droplets, which carry the virus, spread farther.

(U) Public Health encourages you to get tested if you have been in a crowd or gathering where people were close together and not wearing face coverings and/or not keeping their distance. By finding out if you are positive, even if you have no symptoms yet, you can quickly take steps to prevent your family, friends or coworkers from becoming infected by you and get the medical care you need.

(U) To date, Public Health has identified 282,982 positive cases of COVID-19 across all areas of L.A. County and 6,773 total deaths. Upon further investigation, 34 cases reported earlier were not L.A. County residents.

(U) Ninety-three percent of the people who died from COVID-19 had underlying health conditions. Of those who died, information about race and ethnicity is available for 6,378 people (99 percent of the cases reported by Public Health); 51% of deaths occurred among Latino/Latinx residents, 23% among White residents, 14% among Asian residents, 10% among African American/Black residents, less than 1% among Native Hawaiian/Pacific Islander residents and 1% among residents identifying with other races.

(U) Of the two new deaths reported today, one person that passed away was between the ages of 65 and 79 years old and one person who died was between the ages of 50 and 64 years old. Both people who died had underlying health conditions.

(U) **Always check with trusted sources for the latest accurate information about novel coronavirus.**

- Los Angeles County Department of Public Health
- California Department of Public Health
- Centers for Disease Control and Prevention
- World Health Organization
- LA County residents can also call 2-1-1

(U) For the full news release, please visit: Los Angeles County Department of Public Health News Release.

(U) To report suspicious activity to the JRIC, visit www.jric.org, or call (562) 345-1100 or (888) 705-JRIC (5742). Please direct all other questions to the JRIC at jric@jric.org.

UNCLASSIFIED

To remove yourself from this mailing list, Click here

From: jric@jric.info
Sent: Friday, October 9, 2020 3:34 PM
To: David Kowalski
Subject: (U) LACoDPH News Release: One Additional Case of MIS-C in a Child Confirmed; Public Health Reports 13 New Deaths and 1,256 New Cases of Confirmed COVID-19 in Los Angeles County

ATTENTION: This email originated outside of LAPD. Do not click on links or open attachments unless you recognize the sender and know the content is safe.

UNCLASSIFIED

(U) The JRIC is forwarding the following **Los Angeles County Department of Public Health (LACoDPH) News Release: One Additional Case of MIS-C in a Child Confirmed; Public Health Reports 13 New Deaths and 1,256 New Cases of Confirmed COVID-19 in Los Angeles County - Public Health Reminds Residents to Avoid Crowded Places**, dated 9 October 2020.

(U) The Los Angeles County Department of Public Health (Public Health) has confirmed 13 new deaths and 1,256 new cases of COVID-19. To date, Public Health identified 279,909 positive cases of COVID-19 across all areas of L.A. County and a total of 6,741 deaths.

(U) Public Health has confirmed one additional case of multisystem inflammatory syndrome in children (MIS-C). This brings the total cases of MIS-C in L.A. County to 41 children. All 41 children with MIS-C in L.A. County were hospitalized and 46% of the children were treated in the ICU. Of the children with MIS-C, 27% were under the age of 5 years old, 39% were between the ages of 5 and 11 years old, and 34% were between the ages of 12 and 20 years old. Latino/Latinx children account for 70% of the reported cases. There are no reported MIS-C deaths in L.A. County children.

(U) There are 724 confirmed cases of COVID-19 currently hospitalized and 26% of these people are confirmed cases in the ICU. While slightly increasing from the low of 673 this week, the number of daily hospitalizations has remained under 800 daily hospitalizations since mid-September.

(U) Public Health urges residents to adhere to public health protocols and directives to prevent increases of COVID-19 infections. As a reminder, gathering with people outside your household puts you and those around you at greater risk. If you are celebrating this weekend, please remember to avoid crowded places and close contact with others not in your household. Everyone should always wear a face covering securely over their nose and mouth and maintain six feet distance between yourself and people not in your household. Gatherings, events or parties with non-household members are not permitted even if they are conducted outdoors except those expressly allowed in the L.A. County Order. This includes in-person sport viewing and dinner parties as these events can become places where COVID-19 can spread easily. It is important for everyone to follow the directives and to do their part every day to keep everyone as safe as possible.

(U) **Always check with trusted sources for the latest accurate information about novel coronavirus.**

- Los Angeles County Department of Public Health
- California Department of Public Health
- Centers for Disease Control and Prevention
- World Health Organization
- LA County residents can also call 2-1-1

(U) For the full news release, please visit: Los Angeles County Department of Public Health News Release.

(U) To report suspicious activity to the JRIC, visit www.jric.org, or call (562) 345-1100 or (888) 705-JRIC (5742). Please direct all other questions to the JRIC at jric@jric.org.

UNCLASSIFIED

To remove yourself from this mailing list, Click here

From: jric@jric.info
Sent: Thursday, October 8, 2020 4:27 PM
To: David Kowalski
Subject: (U) LACoDPH News Release: Public Health Reports 21 New Deaths and 1,280 New Cases of Confirmed COVID-19 in Los Angeles Public Health Officials Urge Residents to Avoid Gatherings

ATTENTION: This email originated outside of LAPD. Do not click on links or open attachments unless you recognize the sender and know the content is safe.

UNCLASSIFIED

(U) The JRIC is forwarding the following **Los Angeles County Department of Public Health (LACoDPH) News Release: Public Health Reports 21 New Deaths and 1,280 New Cases of Confirmed COVID-19 in Los Angeles Public Health Officials Urge Residents to Avoid Gatherings**, dated 8 October 2020.

(U) The Los Angeles County Department of Public Health (Public Health) has confirmed 21 new deaths and 1,280 new cases of confirmed COVID-19. To date, Public Health has identified 278,665 positive cases of COVID-19 across all areas of L.A. County, and 6,726 total deaths.

(U) As COVID-19 continues to spread throughout L.A. County communities, Public Health urges participation with case investigation and contact tracing efforts. To date, nearly 139,000 people who are or were positive for COVID-19 completed the case investigation interview process. More than 84,000 contacts, or people that were exposed to the virus, were identified, and nearly 61,000 close contacts completed interviews. Since early August, an average of 63% of cases have provided at least one contact for follow-up. Our ability to talk to people who are infected and those potentially infected with COVID-19 is an important tool in slowing the spread of the virus.

(U) Testing results are available for more than 2,770,000 individuals with 9% of all people testing positive.

(U) Of the 21 new deaths reported today, eight people that passed away were over the age of 80 years old, seven people who died were between the ages of 65 and 79 years old, four people who died were between the ages of 50 and 64 years old, and two people who died were between the ages of 30 and 49 years old. Eighteen people who died had underlying health conditions including six people over the age of 80, seven people between the ages of 65 and 79 years old, three people between the ages of 50 and 64 years old, and two people between the ages of 30 and 49 years old.

(U) Ninety-three percent of the people who died from COVID-19 had underlying health conditions. Of those who died, information about race and ethnicity is available for 6,333 people (99 percent of the cases reported by Public Health); 51% of deaths occurred among Latino/Latinx residents, 23% among White residents, 15% among Asian residents, 10% among African American/Black residents, less than 1% among Native Hawaiian/Pacific Islander residents and 1% among residents identifying with other races. Upon further investigation, 60 cases and four deaths reported earlier were not L.A. County residents.

(U) There are 709 confirmed cases of COVID-19 currently hospitalized and 28% of these people are confirmed cases in the ICU.

(U) **Always check with trusted sources for the latest accurate information about novel coronavirus.**

- Los Angeles County Department of Public Health
- California Department of Public Health

- Centers for Disease Control and Prevention
- World Health Organization
- LA County residents can also call 2-1-1

(U) For the full news release, please visit: Los Angeles County Department of Public Health News Release.

(U) To report suspicious activity to the JRIC, visit www.jric.org, or call (562) 345-1100 or (888) 705-JRIC (5742). Please direct all other questions to the JRIC at jric@jric.org.

UNCLASSIFIED

To remove yourself from this mailing list, Click here

From: jric@jric.info
Sent: Thursday, October 8, 2020 1:55 PM
To: David Kowalski
Subject: (U//FOUO) JRIC-LA Cyber Lab Joint Cyber Spotlight: Lastest Emotet Campaign Exploits US Election Themes

ATTENTION: This email originated outside of LAPD. Do not click on links or open attachments unless you recognize the sender and know the content is safe.

Attachment Link(s):

- 201008 FOUO JRIC-LA Cyber Lab Joint Cyber Spotlight - Latest Emotet Campaign Exploits US Election Themes.pdf (1 page)

Link(s) will expire on 10/22/2020

UNCLASSIFIED//FOR OFFICIAL USE ONLY

(U//FOUO) The above links will download the **(U//FOUO) JRIC-LA Cyber Lab Joint Cyber Spotlight: Latest Emotet Campaign Exploits US Election Themes**, dated 8 October 2020.

(U//FOUO) As the 2020 US presidential election approaches, the JRIC and LA Cyber Lab assess Emotet campaigns related to the election will continue, and may intensify. Since early September 2020, LA Cyber Lab has observed ongoing Emotet phishing email campaigns targeting government agencies in the JRIC six-county area of responsibility (AOR).

(U//FOUO) The 29 September 2020 US presidential debate was followed by an Emotet campaign using emails with malicious attachments disguised by the nefarious cyber actors as volunteer recruitment efforts by the Democratic National Committee (DNC). Similar campaigns tailored to high-profile political events in the run-up to the 2020 elections will likely occur.

(U) **Warning:** This document is **Unclassified//For Official Use Only (U//FOUO).** It contains sensitive information that cannot be released to the public or other personnel outside of the public safety community. To report suspicious activity to the JRIC, visit www.jric.org, or call (562) 345-1100 or (888) 705-JRIC (5742). Please direct all other questions to the JRIC at jric@jric.org.

UNCLASSIFIED//FOR OFFICIAL USE ONLY

To remove yourself from this mailing list, Click here

From: JRIC Situational Awareness Watch [redacted]
Sent: Wednesday, October 7, 2020 3:25 PM
Subject: JRIC Situational Awareness Notice: Alvin Cole Case Announcement; No Known Threats to JRIC AOR

ATTENTION: This email originated outside of LAPD. Do not click on links or open attachments unless you recognize the sender and know the content is safe.

THIS EMAIL CONTAINS RAW INFORMATION SUBJECT TO REVISION, AND IS PROVIDED FOR YOUR SITUATIONAL AWARENESS ONLY. DO NOT FORWARD.

Good afternoon,

The Milwaukee County District Attorney's Office made a public announcement stating that Wauwatosa Police Officer Joseph Mensah will not be charged in the fatal shooting of Alvin Cole in February 2020.

Wisconsin Governor Tony Evers declared a state of emergency and ordered a 72-hour curfew from 1900-0700 beginning tonight. The Governor also activated the National Guard in the city of Wauwatosa to support local law enforcement authorities.

While the JRIC is not aware of planned criminal activity or civil unrest within its AOR in response to the decision, this event has national interest and may lead to widespread protests with the potential for violence.

Regards,

[redacted]
Situational Awareness Watch Unit
Joint Regional Intelligence Center

THIS EMAIL CONTAINS RAW INFORMATION SUBJECT TO REVISION, AND IS PROVIDED FOR YOUR SITUATIONAL AWARENESS ONLY. DO NOT FORWARD.

From: JRIC Situational Awareness Watch [redacted]
Sent: Wednesday, October 7, 2020 10:15 AM
Subject: JRIC Situational Awareness Notice: Release of Derek Chauvin from Minnesota Prison

ATTENTION: This email originated outside of LAPD. Do not click on links or open attachments unless you recognize the sender and know the content is safe.

THIS EMAIL CONTAINS RAW INFORMATION SUBJECT TO REVISION, AND IS PROVIDED FOR YOUR SITUATIONAL AWARENESS ONLY. DO NOT FORWARD.

Good morning,

Former Minneapolis Police Officer Derek Chauvin, one of the officers charged in the death of George Floyd, was released from the Oak Park Heights, Minnesota Prison after posting a non-cash bond today. Chauvin is awaiting an 8 March 2021 trial in Minneapolis for the death of Floyd.

The JRIC is not aware of any planned criminal activity or civil unrest within its AOR as a result of Chauvin's release; however, national interest on this case may lead to widespread protests with the potential for violence.

Regards,

[redacted]
Joint Regional Intelligence Center
Situational Awareness Watch Unit

THIS EMAIL CONTAINS RAW INFORMATION SUBJECT TO REVISION, AND IS PROVIDED FOR YOUR SITUATIONAL AWARENESS ONLY. DO NOT FORWARD.

From: jric@jric.info
Sent: Wednesday, October 7, 2020 8:56 AM
To: David Kowalski
Subject: (U//FOUO) JRIC-OCIAC COVID-19 Situation Report: 7 October 2020

ATTENTION: This email originated outside of LAPD. Do not click on links or open attachments unless you recognize the sender and know the content is safe.

Attachment Link(s):

- 201007 FOUO JRIC-OCIAC COVID-19 Situation Report.pdf (5 pages)

Link(s) will expire on 10/21/2020

UNCLASSIFIED//FOR OFFICIAL USE ONLY

(U//FOUO) The above link will download the **(U//FOUO) Joint Regional Intelligence Center (JRIC)-Orange County Intelligence Assessment Center (OCIAC) COVID-19 Situation Report**, dated 7 October 2020.

(U//FOUO) This joint situation report is published weekly to provide regional awareness to the COVID-19 pandemic in the JRIC and OCIAC areas of responsibility.

(U) As of 0600 on 7 October, county-reported COVID-19 data as follows:

- (U) Los Angeles: 275,856 cases and 6,681 deaths
- (U) Orange: 54,898 cases and 1,289 deaths
- (U) Riverside: 60,867 cases and 1,244 deaths
- (U) San Bernardino: 56,522 cases and 966 deaths
- (U) San Luis Obispo: 3,755 cases and 31 deaths
- (U) Santa Barbara: 9,340 cases and 115 deaths
- (U) Ventura: 13,065 cases and 154 deaths

(U) Please provide feedback at jric@jric.org.

(U) **Warning:** This document is **Unclassified//For Official Use Only (U//FOUO)**. It contains sensitive information that cannot be released to the public or other personnel outside of the public safety community. To report suspicious activity to the JRIC, visit www.jric.org, or call (562) 345-1100 or (888) 705-JRIC (5742). Please direct all other questions to the JRIC at jric@jric.org.

UNCLASSIFIED//FOR OFFICIAL USE ONLY

To remove yourself from this mailing list, Click here

From: jric@jric.info
Sent: Tuesday, October 6, 2020 6:22 PM
To: David Kowalski
Subject: (U) LACoDPH News Release: Public Health Reports 30 New Deaths and 990 New Positive Cases of Confirmed COVID-19 in Los Angeles County - Cases Among People Experiencing Homelessness Decline

ATTENTION: This email originated outside of LAPD. Do not click on links or open attachments unless you recognize the sender and know the content is safe.

UNCLASSIFIED

(U) The JRIC is forwarding the following **Los Angeles County Department of Public Health (LACoDPH) News Release: Public Health Reports 30 New Deaths and 990 New Positive Cases of Confirmed COVID-19 in Los Angeles County - Cases Among People Experiencing Homelessness Decline**, dated 6 October 2020.

(U) The Los Angeles County Department of Public Health (Public Health) has confirmed 30 new deaths and 990 new cases of confirmed COVID-19. To date, Public Health has identified 275,856 positive cases of COVID-19 across all areas of L.A. County, and a total of 6,681 deaths. Testing results are available for more than 2,737,000 individuals with 9% of all people testing positive.

(U) To date, Public Health has identified 1,846 cases among people experiencing homelessness. The weekly number of new cases among this group has declined significantly. Cases among people experiencing homelessness peaked the week of July 7 at 138 new cases. This week, there are 53 new cases among people experiencing homelessness. This includes 36 cases from previous weeks that were newly identified and were included in the new case totals.

(U) To date, 44 people who were experiencing homelessness and two people who were working in shelters have passed away from COVID-19. Of the people who were experiencing homelessness who passed away, 21 were sheltered, 13 were unsheltered, and for 10 people who passed away, their sheltered status was unknown. There were no new deaths reported among people experiencing homelessness or shelter staff this week.

(U) Tomorrow, Wednesday, October 7, indoor shopping malls will be allowed to reopen with occupancy limited to 25% capacity, and with all food courts and all common areas closed. Last week, Public Health released a timeline for reopening nail salons, indoor malls and outdoor cardrooms, outside playgrounds, and the school waiver application program for in-person learning for students in grades TK-2. Nail salons, outdoor cardrooms and outside playgrounds have been allowed to resume operations with the required modifications in place. The school waiver program also began accepting applications yesterday.

(U) Of the 30 new deaths reported today, 13 people that passed away were over the age of 80 years old, nine people who died were between the ages of 65 and 79 years old, five people who died were between the ages of 50 and 64 years old, and one person who died was between the ages of 30 and 49 years old. Twenty-one people who died had underlying health conditions including 11 people over the age of 80, six people between the ages of 65 and 79 years old, and four people between the ages of 50 and 64 years old. Two deaths were reported by the City of Pasadena.

(U) Ninety-two percent of the people who died from COVID-19 had underlying health conditions. Of those who died, information about race and ethnicity is available for 6,290 people (99 percent of the cases reported by Public Health); 51% of deaths occurred among Latino/Latinx residents, 23% among White residents, 15% among Asian residents, 10% among African American/Black residents, less than 1% among Native Hawaiian/Pacific Islander residents and 1% among

residents identifying with other races. Upon further investigation, 76 cases and two deaths reported earlier were not L.A. County residents.

(U) There are 685 confirmed cases currently hospitalized and 29% of these people are confirmed cases in the ICU.

(U) **Always check with trusted sources for the latest accurate information about novel coronavirus.**

- Los Angeles County Department of Public Health
- California Department of Public Health
- Centers for Disease Control and Prevention
- World Health Organization
- LA County residents can also call 2-1-1

(U) For the full news release, please visit: Los Angeles County Department of Public Health News Release.

(U) To report suspicious activity to the JRIC, visit www.jric.org, or call (562) 345-1100 or (888) 705-JRIC (5742). Please direct all other questions to the JRIC at jric@jric.org.

UNCLASSIFIED

To remove yourself from this mailing list, Click here

From: jric@jric.info
Sent: Monday, October 5, 2020 5:49 PM
To: David Kowalski
Subject: (U) LACoDPH News Release: Public Health Highlights Infection Control and Distancing to Prevent COVID-19 Spread as Sectors Reopen - Seven New Deaths and 472 New Positive Cases of Confirmed COVID-19

ATTENTION: This email originated outside of LAPD. Do not click on links or open attachments unless you recognize the sender and know the content is safe.

UNCLASSIFIED

(U) The JRIC is forwarding the following **Los Angeles County Department of Public Health (LACoDPH) News Release: Public Health Highlights Infection Control and Distancing to Prevent COVID-19 Spread as Sectors Reopen - Seven New Deaths and 472 New Positive Cases of Confirmed COVID-19 in Los Angeles County**, dated 5 October 2020.

(U) As sectors reopen in L.A. County, the Los Angeles County Department of Public Health (Public Health) highlights infection control and distancing as the best ways to avoid becoming infected with COVID-19, and cautions daily testing is not a substitute for these safety measures.

(U) The goal for everyone, including Public Health, businesses, and residents, is to reopen sectors in a way that does not result in more cases, illness, and deaths from COVID-19. We are seeing in cities across the country and the world that with reopening often comes increases in transmission of the virus that ultimately requires sectors to close again for the safety of residents.

(U) Today, Public Health has confirmed seven new deaths and 472 new cases of COVID-19. To date, Public Health identified 274,942 positive cases of COVID-19 across all areas of L.A. County and a total of 6,654 deaths. The low number of new deaths and new cases reported today reflect a reporting lag from over the weekend. Upon further investigation, 95 cases reported earlier were not L.A. County residents.

(U) Beginning today, Monday, **October 5**, schools can apply for a waiver to reopen their classrooms for in-person instruction for students in grades TK through 2. To apply, schools must complete an online application available at www.publichealth.lacounty.gov. The application must be accompanied by letters of support from employees and parents. In addition to the application and letters of support, schools must also submit a completed Public Health K-12 Protocol Checklist to demonstrate that they are in compliance with all required infection control protocols. The program prioritizes the issuance of waivers to schools with higher percentages of students qualified for free/reduced meals and is capped at 30 schools per week. The review process will take 2-3 weeks and includes consultation with the California Department of Public Health.

(U) The timeline for the re-opening of additional sectors are the following:

(U) As of **October 1**, nail salons resumed indoor services at 25% capacity. Outdoor services should continue as much as possible. As of today, **October 5**, cardrooms can reopen for outdoor operations only. Food and beverages may not be served at the tables. Face coverings are required. On **October 7**, indoor shopping malls will be allowed to reopen with occupancy limited to 25% capacity; all food courts and all common areas remain closed. Outside playgrounds can reopen at the discretion of cities and L.A. County Parks and Recreation. Face coverings and physical distancing are required. Public Health continues consulting with County Counsel on the process for re-opening outdoor operations at breweries and wineries serving a meal.

(U) Of the seven new deaths reported today, three people that passed away were over the age of 80 years old, one person who died was between the ages of 65 and 79 years old, two people who died were between the ages of 50 and 64 years old, and one person who died was between the ages of 30 and 49 years old. Five people who died had underlying health conditions including three people over the age of 80 and two people between the ages of 50 and 64 years old.

(U) Ninety-two percent of the people who died from COVID-19 had underlying health conditions. Of those who died, information about race and ethnicity is available for 6,265 people (99 percent of the cases reported by Public Health); 51% of deaths occurred among Latino/Latinx residents, 23% among White residents, 15% among Asian residents, 10% among African American/Black residents, less than 1% among Native Hawaiian/Pacific Islander residents and 1% among residents identifying with other races.

(U) **Always check with trusted sources for the latest accurate information about novel coronavirus.**

- Los Angeles County Department of Public Health
- California Department of Public Health
- Centers for Disease Control and Prevention
- World Health Organization
- LA County residents can also call 2-1-1

(U) For the full news release, please visit: Los Angeles County Department of Public Health News Release.

(U) To report suspicious activity to the JRIC, visit www.jric.org, or call (562) 345-1100 or (888) 705-JRIC (5742). Please direct all other questions to the JRIC at jric@jric.org.

UNCLASSIFIED

To remove yourself from this mailing list, Click here

From: JRIC Situational Awareness Watch [redacted]
Sent: Monday, October 5, 2020 2:14 PM
Subject: JRIC Alert: One Pine Bluff Officer Killed, Another Officer Wounded in Arkansas Shooting

ATTENTION: This email originated outside of LAPD. Do not click on links or open attachments unless you recognize the sender and know the content is safe.

THIS EMAIL CONTAINS RAW INFORMATION SUBJECT TO REVISION, AND IS PROVIDED FOR YOUR SITUATIONAL AWARENESS ONLY.
DO NOT FORWARD THIS EMAIL

Good afternoon,

At approximately 1200 CDT, one Pine Bluff police officer was fatally shot and a second officer was wounded in a shooting at an Econo Lodge in Little Rock, Arkansas.

One possible suspect has been detained.

Authorities have not announced the officers' names, status of the second officer, a motive or nexus to terrorism.

JRIC will provide updates as details become available.

This information is based on preliminary reporting, and may be subject to change.

Regards,

[redacted]
Situational Awareness Watch Unit
Joint Regional Intelligence Center

THIS EMAIL CONTAINS RAW INFORMATION SUBJECT TO REVISION, AND IS PROVIDED FOR YOUR SITUATIONAL AWARENESS ONLY.
DO NOT FORWARD THIS EMAIL

From: JRIC Situational Awareness Watch [redacted]
Sent: Monday, October 5, 2020 1:38 PM
Subject: JRIC Situational Awareness Notice: Pending Alvin Cole Case Announcement; No Known Threats to JRIC AOR

ATTENTION: This email originated outside of LAPD. Do not click on links or open attachments unless you recognize the sender and know the content is safe.

THIS EMAIL CONTAINS RAW INFORMATION SUBJECT TO REVISION, AND IS PROVIDED FOR YOUR SITUATIONAL AWARENESS ONLY. DO NOT FORWARD.

Good afternoon,

The Milwaukee County District Attorney's Office is expected to make a public announcement on the evening of 7 October regarding the fatal officer-involved shooting of Alvin Cole by Wauwatosa Police Officer Joseph Mensah.

While the JRIC is not aware of planned criminal activity or civil unrest within its AOR in response to the decision, this event has national interest and may lead to widespread protests with the potential for violence.

Regards,

[redacted]
Joint Regional Intelligence Center
Situational Awareness Watch Unit

THIS EMAIL CONTAINS RAW INFORMATION SUBJECT TO REVISION, AND IS PROVIDED FOR YOUR SITUATIONAL AWARENESS ONLY. DO NOT FORWARD.

From: jric@jric.info
Sent: Friday, October 2, 2020 4:31 PM
To: David Kowalski
Subject: (U) LACoDPH News Release: Public Health Underscores Safety Guidance & Importance of Contact Tracing - 21 New Deaths and 1,324 New Positive Cases of Confirmed COVID-19 in Los Angeles County

ATTENTION: This email originated outside of LAPD. Do not click on links or open attachments unless you recognize the sender and know the content is safe.

UNCLASSIFIED

(U) The JRIC is forwarding the following **Los Angeles County Department of Public Health (LACoDPH) News Release: Public Health Underscores Safety Guidance & Importance of Contact Tracing as Community Spread of COVID-19 Continues - 21 New Deaths and 1,324 New Positive Cases of Confirmed COVID-19 in Los Angeles County; Two New Cases of MIS-C in Children Reported**, dated 2 October 2020.

(U) The Los Angeles County Department of Public Health (Public Health) has confirmed 21 new deaths and 1,324 new cases of COVID-19. To date, Public Health identified 272,653 positive cases of COVID-19 across all areas of L.A. County and 6,626 total deaths. Public Health is reporting two additional cases of multisystem inflammatory syndrome in children (MIS-C). This brings the total cases of MIS-C in L.A. County to 40 children. All 40 children with MIS-C in L.A. County were hospitalized and nearly 50% of the children were treated in the ICU. Of the children with MIS-C, 27% were under the age of 5 years old, 38% were between the ages of 5 and 11 years old, and 35% were between the ages of 12 and 20 years old. Latino/Latinx children account for 70% of the reported cases. There have been no reported MIS-C deaths in LA County children.

(U) There continues to be widespread COVID-19 transmission in L.A. County. It is important that everyone follow the safety measures that minimize COVID-19 transmission and saves lives, including avoiding gatherings with people not from your household.

(U) If you think you have been exposed to COVID-19, this includes a person diagnosed with or likely to have COVID-19, it is very important that you quarantine for 14 days and stay away from all other people, especially those at greater risk of becoming seriously ill from COVID-19, and monitor your health during the 14 days. This is required to prevent you from unintentionally spreading COVID-19 to other people.

(U) You should get tested if you were exposed to COVID-19. If you think you could be positive for COVID-19 and are awaiting testing results, it is important to stay at home and act as if you are positive for the virus. This means staying home except to get medical care and separate yourself from others until at least 10 days have passed since the onset of symptoms, and you have had no fever for at least 24 hours and your symptoms have improved.

(U) As the COVID-19 pandemic continues, Public Health continues to encourage participation with case investigation and contact tracing efforts. To date, over 134,000 people who are or were positive for COVID-19 completed the case investigation interview process. More than 81,000 contacts, or people that were exposed to the virus, were identified, and nearly 59,000 close contacts completed interviews. Obtaining as much information as possible from people during the case investigation interview helps contain this virus and minimize outbreaks, and it is a crucial part of protecting the health of communities.

(U) If a person tests positive for COVID-19, they should plan to receive a call from a contact tracer to discuss how to protect themselves and others, to find out where they may have been, and who they were in close contact with while infectious.

(U) We encourage anyone who receives a call from Public Health to speak to our contact tracers. If a contact tracer calls, it will display on your phone as "LA Public Health" or as 833-641-0305.

(U) **Always check with trusted sources for the latest accurate information about novel coronavirus.**

- Los Angeles County Department of Public Health
- California Department of Public Health
- Centers for Disease Control and Prevention
- World Health Organization
- LA County residents can also call 2-1-1

(U) For the full news release, please visit: Los Angeles County Department of Public Health News Release.

(U) To report suspicious activity to the JRIC, visit www.jric.org, or call (562) 345-1100 or (888) 705-JRIC (5742). Please direct all other questions to the JRIC at jric@jric.org.

UNCLASSIFIED

To remove yourself from this mailing list, Click here

From: jric@jric.info
Sent: Thursday, October 1, 2020 6:06 PM
To: David Kowalski
Subject: (U//FOUO) JRIC Bulletin: Vehicle-vs.-Pedestrian Encounters Likely to Increase in Late 2020

ATTENTION: This email originated outside of LAPD. Do not click on links or open attachments unless you recognize the sender and know the content is safe.

Attachment Link(s):

- 201001 FOUO JRIC Bulletin - Vehicle-vs-Pedestrian Encounters Likely to Increase in Late 2020.pdf (6 pages)

Link(s) will expire on 10/15/2020

UNCLASSIFIED//FOR OFFICIAL USE ONLY

(U//FOUO) The above link will download the **(U//FOUO) Joint Regional Intelligence Center (JRIC) Bulletin: Vehicle-vs.-Pedestrian Encounters Likely to Increase in Late 2020**, dated 1 October 2020.

(U//FOUO) Vehicle-vs.-pedestrian incidents—most spontaneous, some premeditated—associated with mass gatherings such as marches and protests will likely continue to increase in the United States and JRIC area of responsibility (AOR) in late 2020, presenting growing public safety challenges associated with creating and securing highly mobile, dynamic, complex event perimeters to separate pedestrians and vehicles.

(U//FOUO) The JRIC assesses a heightened threat environment, due to the polarized US political climate, anticipated increase in the number of protests leading up to and following the 3 November 2020 US presidential elections, and ongoing attempts by nefarious actors to exploit negative socioeconomic impacts of the COVID-19 pandemic to incite violence. While not directly related to protests, nationally, at least four law enforcement officers (LEOs) have been feloniously killed by vehicles so far in 2020. While the JRIC has no credible information at this time of vehicle attack threats against LEOs, essential personnel, or crowds in the six-county AOR, lone actor attacks are difficult to detect and interdict

(U) **Warning:** This document is **Unclassified//For Official Use Only (U//FOUO)**. It contains sensitive information that cannot be released to the public or other personnel outside of the public safety community. To report suspicious activity to the JRIC, visit www.jric.org, or call (562) 345-1100 or (888) 705-JRIC (5742). Please direct all other questions to the JRIC at jric@jric.org.

UNCLASSIFIED//FOR OFFICIAL USE ONLY

To remove yourself from this mailing list, Click here

From: jric@jric.info
Sent: Thursday, October 1, 2020 3:18 PM
To: David Kowalski
Subject: (U) LACoDPH News Release: Public Health Announces Timeline for Sector Re-openings 35 New Deaths and 1,148 New Positive Cases of Confirmed COVID-19 in Los Angeles County

ATTENTION: This email originated outside of LAPD. Do not click on links or open attachments unless you recognize the sender and know the content is safe.

UNCLASSIFIED

(U) The JRIC is forwarding the following **Los Angeles County Department of Public Health (LACoDPH) News Release: Public Health Announces Timeline for Sector Re-openings 35 New Deaths and 1,148 New Positive Cases of Confirmed COVID-19 in Los Angeles County**, dated 1 October 2020.

(U) The Los Angeles County Department of Public Health (Public Health), in consultation with the Board of Supervisors, will revise the Health Officer Order to allow for limited in-door operations at nail salons and shopping malls, outdoor operations for cardrooms, re-opening of outside playgrounds and the school waiver program for grades TK-2.

(U) The following sectors and program will be allowed to reopen on the following dates under the following restrictions:

- Nail Salons - October 1 - Indoor services may resume at 25% capacity. Outdoor services should continue as much as possible.
- Schools (TK-2) Waiver Program - Applications can be submitted on October 5 - Limited to 30 schools per week.
- Cardrooms - October 5 - Outdoor operations only. Food and beverages may not be served at the tables.
- Indoor Shopping Malls - October 7 - Occupancy limited to 25% capacity; all food courts and all common areas remain closed.
- Outside Playgrounds - At the discretion of cities and L.A. County Parks and Recreation - Face coverings and physical distancing are required.

(U) Public Health is consulting with County Counsel to determine the process and date for re-opening outdoor operations at breweries and wineries serving a meal. We anticipate this process will be completed in a week.

(U) Beginning Monday, October 5, school waiver applications for in-person instruction for students in grades TK-2 will be available online at www.publichealth.lacounty.gov. Applications will be received and reviewed by Public Health in consultation with the State. Schools must follow all required school re-opening protocols for infection control, distancing, and cohorting. Students will be in cohorts of no more than 12 children and two supervising adults in each classroom. This group of students and adults will need to stay together throughout the entire day for all activities. Every school that re-opens will receive a site visit from Public Health. Public Health has a dedicated team of specialists providing technical assistance and disease management control to all schools that are re-opened or re-opening.

(U) Comprehensive protocols for all sectors that reopen will be posted online to ensure the continued health and safety of workers and the community. Businesses are required to implement the protocols for infection control and distancing prior to reopening to ensure they are in compliance, and to avoid citations, fines and possible closure. Businesses have a duty to protect employees, customers and residents from COVID-19 as much as possible and to follow Public Health protocols and directives. It is important for everyone to follow the directives and to do their part every day to keep everyone as safe as possible.

(U) Today, Public Health has confirmed 35 new deaths and 1,148 new cases of confirmed COVID-19. To date, Public Health has identified 271,371 positive cases of COVID-19 across all areas of L.A. County, and a total of 6,610 deaths.

(U) **Always check with trusted sources for the latest accurate information about novel coronavirus.**

- Los Angeles County Department of Public Health
- California Department of Public Health
- Centers for Disease Control and Prevention
- World Health Organization
- LA County residents can also call 2-1-1

(U) For the full news release, please visit: Los Angeles County Department of Public Health News Release.

(U) To report suspicious activity to the JRIC, visit www.jric.org, or call (562) 345-1100 or (888) 705-JRIC (5742). Please direct all other questions to the JRIC at jric@jric.org.

UNCLASSIFIED

To remove yourself from this mailing list, Click here

From: jric@jric.info
Sent: Thursday, October 1, 2020 2:16 PM
To: David Kowalski
Subject: (U//FOUO) JRIC-LA Cyber Lab Joint Cyber Roundup, 11 September-1 October 2020

ATTENTION: This email originated outside of LAPD. Do not click on links or open attachments unless you recognize the sender and know the content is safe.

Attachment Link(s):

- 201001 FOUO JRIC-LA Cyber Lab Joint Cyber Roundup, 11 September-1 October 2020.pdf (1 page)

Link(s) will expire on 10/15/2020

UNCLASSIFIED//FOR OFFICIAL USE ONLY

(U//FOUO) The above link will download the **(U//FOUO) JRIC-LA Cyber Lab Joint Cyber Roundup, 11 September-1 October 2020**, dated 1 October 2020.

(U//FOUO) The JRIC is providing this Joint Cyber Roundup to remind partners in the JRIC-LA Cyber Lab area of responsibility to remain vigilant and to continue to implement appropriate cyber hygiene protocols. Due to malicious cyber actors continuing to exploit users and organizations through various means, the Joint Cyber Roundup highlights critical vulnerabilities, trends and alerts, and observed updates to ransomware tactics.

(U//FOUO) This Joint Cyber Roundup contains raw information subject to revision, and is provided for situational awareness only.

(U) **Warning:** This document is **Unclassified//For Official Use Only**. It contains sensitive information that cannot be released to the public or other personnel outside of the public safety community. To report suspicious activity to the JRIC, visit www.jric.org, or call (562) 345-1100 or (888) 705-JRIC (5742). Please direct all other questions to the JRIC at jric@jric.org.

UNCLASSIFIED//FOR OFFICIAL USE ONLY

To remove yourself from this mailing list, Click here

From: jric@jric.info
Sent: Wednesday, September 30, 2020 5:40 PM
To: David Kowalski
Subject: (U) LACoDPH News Release: Data Shows Progress against COVID-19 Continues; 30 New Deaths and 1,063 New Positive Cases of Confirmed COVID-19 in Los Angeles County

ATTENTION: This email originated outside of LAPD. Do not click on links or open attachments unless you recognize the sender and know the content is safe.

UNCLASSIFIED

(U) The JRIC is forwarding the following **Los Angeles County Department of Public Health (LACoDPH) News Release: Data Shows Progress against COVID-19 Continues; 30 New Deaths and 1,063 New Positive Cases of Confirmed COVID-19 in Los Angeles County - Nail Salons, Indoor Malls, Outdoor Operations for Cardrooms, Breweries and Wineries Serving Meals, and Outside Playgrounds May Reopen in Near Future**, dated 30 September 2020.

(U) The Los Angeles County Department of Public Health (Public Health) continues seeing progress in key indicators, including positivity rates, hospitalizations and deaths. Today, Public Health has confirmed 30 new deaths and 1,063 new cases of confirmed COVID-19. To date, Public Health has identified 270,299 positive cases of COVID-19 across all areas of L.A. County, and a total of 6,576 deaths.

(U) There are 734 people currently hospitalized with COVID-19 and 28% of these people are in the ICU. Hospitalizations have remained fairly steady the past couple of weeks after declining significantly since the middle of July when the County experienced an average of about 2,200 hospitalizations per day. As of September 24, the County is averaging 743 hospitalizations per day. This is the lowest number we have seen in 6 months.

(U) Over the next 10 days, the following sectors will be allowed to reopen once they implement the required protocols for infection control and distancing:

- (U) Nail salons may reopen for limited indoor services at 25 percent occupancy.
- (U) Cardrooms may reopen for outdoor gaming only. Food and beverages may not be served in cardrooms at this time.
- (U) Indoor shopping malls will be allowed to reopen at 25 percent maximum occupancy; all food courts and all common areas remain closed per the State order.
- (U) Outdoor playgrounds may reopen at the approval and discretion of cities and the County Parks and Recreation Department. Parents and children age two years old and older must always wear a cloth face covering, avoid people not in their household, and sanitize hands before and after using playground equipment. There is no eating or drinking allowed at the playground. Indoor playgrounds remain closed.

(U) **Always check with trusted sources for the latest accurate information about novel coronavirus.**

- Los Angeles County Department of Public Health
- California Department of Public Health
- Centers for Disease Control and Prevention
- World Health Organization
- LA County residents can also call 2-1-1

(U) For the full news release, please visit: Los Angeles County Department of Public Health News Release.

(U) To report suspicious activity to the JRIC, visit www.jric.org, or call (562) 345-1100 or (888) 705-JRIC (5742). Please direct all other questions to the JRIC at jric@jric.org.

UNCLASSIFIED

To remove yourself from this mailing list, Click here

From: jric@jric.info
Sent: Wednesday, September 30, 2020 3:10 PM
To: David Kowalski
Subject: (U) JRIC Landline Outage

ATTENTION: This email originated outside of LAPD. Do not click on links or open attachments unless you recognize the sender and know the content is safe.

Thank you for your patience. All JRIC phones are now operational.

To remove yourself from this mailing list, Click here

From: jric@jric.info
Sent: Wednesday, September 30, 2020 1:49 PM
To: David Kowalski
Subject: (U) JRIC Landline Outage

ATTENTION: This email originated outside of LAPD. Do not click on links or open attachments unless you recognize the sender and know the content is safe.

The JRIC landlines are temporarily out of service. Maintenance is aware of the situation and is working to restore services. The JRIC will update when complete. To contact the JRIC please email us at jric@jric.org.

To remove yourself from this mailing list, Click here

From: jric@jric.info
Sent: Wednesday, September 30, 2020 8:52 AM
To: David Kowalski
Subject: (U//FOUO) JRIC-OCIAC COVID-19 Situation Report: 30 September 2020

ATTENTION: This email originated outside of LAPD. Do not click on links or open attachments unless you recognize the sender and know the content is safe.

Attachment Link(s):

- 200930 FOUO JRIC-OCIAC COVID-19 Situation Report.pdf (5 pages)

Link(s) will expire on 10/14/2020

UNCLASSIFIED//FOR OFFICIAL USE ONLY

(U//FOUO) The above link will download the **(U//FOUO) Joint Regional Intelligence Center (JRIC)-Orange County Intelligence Assessment Center (OCIAC) COVID-19 Situation Report**, dated 30 September 2020.

(U//FOUO) This joint situation report is published weekly to provide regional awareness to the COVID-19 pandemic in the JRIC and OCIAC areas of responsibility.

(U) As of 0600 on 30 September, county-reported COVID-19 data as follows:

- (U) Los Angeles: 269,284 cases and 6,551 deaths
- (U) Orange: 53,557 cases and 1,249 deaths
- (U) Riverside: 59,173 cases and 1,216 deaths
- (U) San Bernardino: 54,849 cases and 952 deaths
- (U) San Luis Obispo: 3,612 cases and 31 deaths
- (U) Santa Barbara: 9,164 cases and 113 deaths
- (U) Ventura: 12,707 cases and 150 deaths

(U) Please provide feedback at jric@jric.org.

(U) **Warning:** This document is **Unclassified//For Official Use Only (U//FOUO)**. It contains sensitive information that cannot be released to the public or other personnel outside of the public safety community. To report suspicious activity to the JRIC, visit www.jric.org, or call (562) 345-1100 or (888) 705-JRIC (5742). Please direct all other questions to the JRIC at jric@jric.org.

UNCLASSIFIED//FOR OFFICIAL USE ONLY

To remove yourself from this mailing list, Click here

From: jric@jric.info
Sent: Tuesday, September 29, 2020 4:55 PM
To: David Kowalski
Subject: (U) LACoDPH News Release: L.A. County Will Open School Waiver Program for Grades TK-2 39 New Death and 905 New Positive Cases of Confirmed COVID-19 in Los Angeles County

ATTENTION: This email originated outside of LAPD. Do not click on links or open attachments unless you recognize the sender and know the content is safe.

UNCLASSIFIED

(U) The JRIC is forwarding the following **Los Angeles County Department of Public Health (LACoDPH) News Release: L.A. County Will Open School Waiver Program for Grades TK-2 39 New Death and 905 New Positive Cases of Confirmed COVID-19 in Los Angeles County**, dated 29 September 2020.

(U) After a motion was approved by the Los Angeles County Board of Supervisors, the Los Angeles County Department of Public Health (Public Health) will plan to open the school waiver program for in person instruction for grades TK-2.

(U) The program will begin accepting applications in early October for 30 schools per week and prioritize the issuance of waivers to schools with higher percentages of students qualified for free/reduced meals.

(U) Superintendents must submit school district waiver requests to re-open for approval by the local Health Officer. The decision to grant a waiver will be based on ensuring that schools are able to open in full adherence with the L.A. County school re-opening protocols. The process requires consultation with the California Department of Public Health prior to accepting or rejecting waiver applications. The application process will be available online at www.publichealth.lacounty.gov and will be launched in early October.

(U) Today, Public Health has confirmed 39 new deaths and 905 new cases of confirmed COVID-19. To date, Public Health has identified 269,284 positive cases of COVID-19 across all areas of L.A. County, and a total of 6,551 deaths.

(U) Although Los Angeles County met the State's metric thresholds for Tier 2 last week, L.A. County remains in Tier 1 due to the current adjusted daily case rate of 7.3 cases per 100,000 residents. Per the State guidelines, to move to Tier 2, the County's case rate needs to be 7 or fewer new cases a day per 100,000 residents for two consecutive weeks. The County's test positivity rate is 2.9% which places the County in Tier 3 for this metric. The State places Counties in the most restrictive Tier when the metrics fall in two different tiers, so the County remains in Tier 1 because the daily case rate indicates there is still widespread transmission in our communities.

(U) **Always check with trusted sources for the latest accurate information about novel coronavirus.**

- Los Angeles County Department of Public Health
- California Department of Public Health
- Centers for Disease Control and Prevention
- World Health Organization
- LA County residents can also call 2-1-1

(U) For the full news release, please visit: Los Angeles County Department of Public Health News Release.

(U) To report suspicious activity to the JRIC, visit www.jric.org, or call (562) 345-1100 or (888) 705-JRIC (5742). Please direct all other questions to the JRIC at jric@jric.org.

UNCLASSIFIED

To remove yourself from this mailing list, Click here

From: JRIC Situational Awareness Watch [redacted]
Sent: Monday, September 28, 2020 7:36 PM
Subject: JRIC Alert: 911 Outages Nationwide; UHS Cyberattack

ATTENTION: This email originated outside of LAPD. Do not click on links or open attachments unless you recognize the sender and know the content is safe.

THIS EMAIL CONTAINS RAW INFORMATION SUBJECT TO REVISION, AND IS PROVIDED FOR YOUR SITUATIONAL AWARENESS ONLY.
DO NOT FORWARD THIS EMAIL

Good evening,

Earlier this evening police departments nationwide began to experience outages with 911 emergency call systems. Some states reported callers receiving a busy signal or recorded message; police agencies encouraged callers to call non-emergency numbers. The outage appeared to resolve itself within minutes in many locations.

It is unknown if the system interruptions are related to outages impacting Microsoft 365 services, including Outlook and Office.

Additionally, on 27 September Universal Health Services (UHS), one of the nation's largest health care providers, suffered a cyberattack crippling operations. Initial reports by UHS indicate no patient or employee data appeared to have been accessed, copied, or misused.

The attack against UHS appears to have employed the Ryuk ransomware, which is specifically designed to target enterprises and businesses.

The JRIC will continue to follow these incidents and provide additional details when available.

This information is based on preliminary reporting, and may be subject to change.

Respectfully,

[redacted]
Situational Awareness Watch
Joint Regional Intelligence Center

THIS EMAIL CONTAINS RAW INFORMATION SUBJECT TO REVISION, AND IS PROVIDED FOR YOUR SITUATIONAL AWARENESS ONLY.
DO NOT FORWARD THIS EMAIL

From: jric@jric.info
Sent: Monday, September 28, 2020 4:19 PM
To: David Kowalski
Subject: (U) LACoDPH News Release: L.A. County Sees Lowest Number of New COVID-19 Deaths Since March Likely Due to Weekend Reporting Lag - One New Death and 663 New Positive Cases of Confirmed COVID-19

ATTENTION: This email originated outside of LAPD. Do not click on links or open attachments unless you recognize the sender and know the content is safe.

UNCLASSIFIED

(U) The JRIC is forwarding the following **Los Angeles County Department of Public Health (LACoDPH) News Release: L.A. County Sees Lowest Number of New COVID-19 Deaths Since March Likely Due to Weekend Reporting Lag - One New Death and 663 New Positive Cases of Confirmed COVID-19 in Los Angeles County**, dated 28 September 2020.

(U) The Los Angeles County Department of Public Health (Public Health) has confirmed one new death and 663 new cases of confirmed COVID-19. This is the lowest number of new deaths reported since March. However, Public Health cautions the decrease of new deaths and new cases reported today reflects, in part, a reporting lag from over the weekend.

(U) To date, Public Health has identified 268,455 positive cases of COVID-19 across all areas of L.A. County, and a total of 6,515 deaths. Upon further investigation, nine cases reported earlier were not L.A. County residents.

(U) There are 689 people currently hospitalized with COVID-19 and 34% of these people are in the ICU. People under the age of 65 continue to make up an increasing proportion of people hospitalized with COVID-19 with nearly 70% of patients recently hospitalized. People between the ages of 18 and 29 years old represent the most significant increase in hospitalizations and now comprise over 10% of people who are hospitalized.

(U) Ninety-two percent of the people who died from COVID-19 had underlying health conditions. Hypertension and diabetes are the most common underlying health conditions among people who died from COVID-19. Neurologic conditions, cardiovascular disease and chronic renal disease are also common. Of the deaths reported by Public Health, 3,705 people had hypertension, 2,727 people had diabetes, 1,498 people had cardiovascular disease, 1,097 had chronic renal disease, and 1,025 people had neurologic conditions. Please note, each person may have multiple conditions. Public Health estimates as many as 20% to 30% of L.A. County residents, across all age groups, have an underlying health condition that puts them at higher risk for serious disease from COVID-19.

(U) **Always check with trusted sources for the latest accurate information about novel coronavirus.**

- Los Angeles County Department of Public Health
- California Department of Public Health
- Centers for Disease Control and Prevention
- World Health Organization
- LA County residents can also call 2-1-1

(U) For the full news release, please visit: Los Angeles County Department of Public Health News Release.

(U) To report suspicious activity to the JRIC, visit www.jric.org, or call (562) 345-1100 or (888) 705-JRIC (5742). Please direct all other questions to the JRIC at jric@jric.org.

To remove yourself from this mailing list, Click here

From: jric@jric.info
Sent: Friday, September 25, 2020 4:56 PM
To: David Kowalski
Subject: (U) LACoDPH News Release: Public Health Reports 34 New Deaths and 1,401 New Positive Cases of Confirmed COVID-19 in Los Angeles County - 4 Additional Cases of MIS-C in Children Identified

ATTENTION: This email originated outside of LAPD. Do not click on links or open attachments unless you recognize the sender and know the content is safe.

UNCLASSIFIED

(U) The JRIC is forwarding the following **Los Angeles County Department of Public Health (LACoDPH) News Release: Public Health Reports 34 New Deaths and 1,401 New Positive Cases of Confirmed COVID-19 in Los Angeles County - 4 Additional Cases of MIS-C in Children Identified**, dated 25 September 2020.

(U) The Los Angeles County Department of Public Health (Public Health) has confirmed 34 new deaths and 1,401 new cases of confirmed COVID-19. Today is the highest number of new cases reported within the last two weeks.

(U) To date, Public Health has identified 265,775 positive cases of COVID-19 across all areas of L.A. County, and 6,488 total deaths.

(U) Public Health is also reporting four new cases of multisystem inflammatory syndrome in children (MIS-C). This brings the total number of MIS-C cases in L.A. County to 38 children.

(U) All 38 children with MIS-C in L.A. County were hospitalized and 47% of the children were treated in the ICU. Twenty-six percent of these cases were between the ages of 0 and 4 years old, 37% were between the ages of 5 and 11 years old, and 37% were between the ages of 12 and 20 years old. Latino/Latinx children account for 71% of the reported cases. None of the children with MIS-C in L.A. County have died due to the illness.

(U) As of September 22, there have been a total of three deaths among the 1,853 pregnant women that tested positive for COVID-19. Eighty percent of pregnant women testing positive for COVID-19 are Latina/Latinx, 7% are White, 4% are African American/Black, 3% are Asian, 4% identify with another race, and race/ethnicity was unknown or unspecified for 1%. Among the 956 births where there was testing information, 16 babies tested positive for the virus.

(U) Of the 34 new deaths reported today (excluding Long Beach and Pasadena), 14 people that passed away were over the age of 80, nine people who died were between the ages of 65 and 79 years old, six people who died were between the ages of 50 and 64 years old and two people who died were between the ages of 30 and 49 years old. Twenty-eight people had underlying health conditions including 13 people over the age of 80 years old, eight people between the ages of 65 and 79 years old, five people between the ages of 50 and 64 years old, and two people between the ages of 30 and 49. Three deaths were reported by the City of Long Beach.

(U) **Always check with trusted sources for the latest accurate information about novel coronavirus.**

- Los Angeles County Department of Public Health
- California Department of Public Health
- Centers for Disease Control and Prevention
- World Health Organization
- LA County residents can also call 2-1-1

(U) For the full news release, please visit: Los Angeles County Department of Public Health News Release.

(U) To report suspicious activity to the JRIC, visit www.jric.org, or call (562) 345-1100 or (888) 705-JRIC (5742). Please direct all other questions to the JRIC at jric@jric.org.

UNCLASSIFIED

To remove yourself from this mailing list, Click here

From: JRIC Situational Awareness Watch [redacted]
Sent: Friday, September 25, 2020 8:38 AM
Subject: JRIC Alert Update: Vehicle Hits Protestor in Hollywood

ATTENTION: This email originated outside of LAPD. Do not click on links or open attachments unless you recognize the sender and know the content is safe.

THIS EMAIL CONTAINS RAW INFORMATION SUBJECT TO REVISION, AND IS PROVIDED FOR YOUR SITUATIONAL AWARENESS ONLY.
DO NOT FORWARD THIS EMAIL

Good morning,

On 24 September at approximately 2100 PT, the driver of a dark colored pickup truck struck one protestor after the driver became encircled by protestors and fled the location. The driver stopped a short distance from the collision and met with police. The victim/protestor was transported to a local hospital with non-life-threatening injuries.

Los Angeles police officers completed a traffic collision report after conducting an investigation. The driver was not arrested.

A second incident occurred on 24 September at approximately 2130 PT in the area of Sunset Blvd and Vine Streets approximately a half mile from the earlier incident, when the driver of a white Prius also became encircled by protesters and was attacked. The driver fled the area and later reported the incident to police.

No persons or property were struck by the Prius.

This information is based on preliminary reporting, and may be subject to change.

Respectfully,

[redacted]
Situational Awareness Watch
Joint Regional Intelligence Center

THIS EMAIL CONTAINS RAW INFORMATION SUBJECT TO REVISION, AND IS PROVIDED FOR YOUR SITUATIONAL AWARENESS ONLY.
DO NOT FORWARD THIS EMAIL

From: JRIC Situational Awareness Watch [redacted]
Sent: Friday, September 25, 2020 7:21 AM
Subject: JRIC Alert: Knife Attack in Paris, France; Suspects Arrested

ATTENTION: This email originated outside of LAPD. Do not click on links or open attachments unless you recognize the sender and know the content is safe.

THIS EMAIL CONTAINS RAW INFORMATION SUBJECT TO REVISION, AND IS PROVIDED FOR YOUR SITUATIONAL AWARENESS ONLY.
DO NOT FORWARD THIS EMAIL

Good morning,

At approximately 1140 local time, police in Paris, France, arrested two suspects who carried out a stabbing outside the former Charlie Hebdo office. Two victims are in critical condition.

Authorities have not confirmed a motive, and have not said whether it was linked to the French satirical magazine, Charlie Hebdo, which moved after its offices were targeted in a 2015 Islamic extremist attack that left 12 people dead. A trial for the 2015 attack opened on 2 September and al-Qa'ida has renewed calls for attacks on the magazine.

The investigation remains active; JRIC will provide updates as information becomes available.

This information is based on preliminary reporting, and may be subject to change.

Respectfully,

[redacted]
Intelligence Analyst
JRIC Situational Awareness Watch

THIS EMAIL CONTAINS RAW INFORMATION SUBJECT TO REVISION, AND IS PROVIDED FOR YOUR SITUATIONAL AWARENESS ONLY.
DO NOT FORWARD THIS EMAIL

From: jric@jric.info
Sent: Thursday, September 24, 2020 4:12 PM
To: David Kowalski
Subject: (U) LACoDPH News Release: Public Health Sees Steady Decline in COVID-19 Deaths Associated with Skilled Nursing Facilities - Public Health Reports 39 New Deaths and 1,165 New Positive Cases of COVID-19

ATTENTION: This email originated outside of LAPD. Do not click on links or open attachments unless you recognize the sender and know the content is safe.

UNCLASSIFIED

(U) The JRIC is forwarding the following **Los Angeles County Department of Public Health (LACoDPH) News Release: Public Health Sees Steady Decline in COVID-19 Deaths Associated with Skilled Nursing Facilities - Public Health Reports 39 New Deaths and 1,165 New Positive Cases of Confirmed COVID-19 in Los Angeles County**, dated 24 September 2020.

(U) The Los Angeles County Department of Public Health (Public Health) has confirmed 39 new deaths and 1,165 new cases of COVID-19. To date, Public Health identified 264,414 positive cases of COVID-19 across all areas of L.A. County and a total of 6,455 deaths.

(U) Public Health is seeing a steady decline in COVID-19 deaths in skilled nursing facilities in Los Angeles County. Skilled nursing facility COVID-19-associated deaths peaked in the beginning of May with 190 deaths a week. By mid-September, deaths in skilled nursing facilities dropped to 22 a week. Skilled nursing facilities did not experience an increase in COVID-19 deaths in July and August as Los Angeles County did overall.

(U) Public Health remains in regular contact with skilled nursing facilities and provides facilities with education, technical assistance, guidance, emergency supplies of personal protective equipment, and COVID-19 testing support. Public Health also continues to survey skilled nursing facilities in the County for compliance with mandated COVID-19 testing and reports of COVID-19 cases and outbreaks. All 341 skilled nursing facilities are conducting testing of residents and staff; between September 6 and September 12, 30,000 COVID-19 tests were completed among staff and residents. The percentage of residents that tested positive during this time period was 1.3% and for staff was .4%. Ninety-nine percent of skilled nursing facilities reported having adequate staffing and 94% reported having adequate PPE. Out of the 341 facilities, 164 were reported as having one or more cases and 177 facilities reported no positive cases. Public Health continues to conduct on-site inspections at skilled nursing facilities that are reported to be in noncompliance with infection control practices, or those that have reports of noncompliance that caused serious harm or death to a resident. These inspections occur within 24 hours of reported complaints.

(U) Of the 39 new deaths reported today, 13 people that passed away were over the age of 80 years old, 11 people who died were between the ages of 65 and 79 years old, 12 people who died were between the ages of 50 and 64 years old, and one person who died was between the ages of 30 and 49 years old. Thirty-five people who died had underlying health conditions including 13 people over the age of 80, nine people between the ages of 65 and 79 years old, 12 people between the ages of 50 and 64 years old and one person between the ages of 30 and 49 years old. Two deaths were reported by the City of Long Beach.

(U) **Always check with trusted sources for the latest accurate information about novel coronavirus.**

- Los Angeles County Department of Public Health
- California Department of Public Health

- Centers for Disease Control and Prevention
- World Health Organization
- LA County residents can also call 2-1-1

(U) For the full news release, please visit: Los Angeles County Department of Public Health News Release.

(U) To report suspicious activity to the JRIC, visit www.jric.org, or call (562) 345-1100 or (888) 705-JRIC (5742). Please direct all other questions to the JRIC at jric@jric.org.

UNCLASSIFIED

To remove yourself from this mailing list, Click here

From: JRIC Situational Awareness Watch [redacted]
Sent: Thursday, September 24, 2020 11:28 AM
Subject: JRIC Alert: San Luis Obispo Deputy-Involved Shooting – Suspect Deceased

ATTENTION: This email originated outside of LAPD. Do not click on links or open attachments unless you recognize the sender and know the content is safe.

THIS EMAIL CONTAINS RAW INFORMATION SUBJECT TO REVISION, AND IS PROVIDED FOR YOUR SITUATIONAL AWARENESS ONLY.
DO NOT FORWARD THIS EMAIL

Good morning,

At approximately 1020 PT, an officer-involved shooting occurred near Templeton Cemetery, leaving a San Luis Obispo Sheriff's deputy wounded and a suspect deceased. The deputy was airlifted to a local hospital in unknown condition. No other injuries have been reported.

The investigation remains active; JRIC will provide updates as information becomes available.

This information is based on preliminary reporting, and may be subject to change.

Respectfully,

[redacted]
Situational Awareness Watch
Joint Regional Intelligence Center

THIS EMAIL CONTAINS RAW INFORMATION SUBJECT TO REVISION, AND IS PROVIDED FOR YOUR SITUATIONAL AWARENESS ONLY.
DO NOT FORWARD THIS EMAIL

From: jric@jric.info
Sent: Wednesday, September 23, 2020 5:22 PM
To: David Kowalski
Subject: (U) LACoDPH News Release: Key Indicators Show Progress in Response to COVID-19 - 31 New Deaths and 1,265 New Positive Cases of Confirmed COVID-19 in Los Angeles County

ATTENTION: This email originated outside of LAPD. Do not click on links or open attachments unless you recognize the sender and know the content is safe.

UNCLASSIFIED

(U) The JRIC is forwarding the following **Los Angeles County Department of Public Health (LACoDPH) News Release: Key Indicators Show Progress in Response to COVID-19 - 31 New Deaths and 1,265 New Positive Cases of Confirmed COVID-19 in Los Angeles County**, dated 23 September 2020.

(U) The Los Angeles County Department of Public Health (Public Health) continues seeing progress in key indicators, including daily hospitalizations and deaths. Public Health remains vigilant in monitoring the metrics that show LA County's progress in slowing the spread of COVID-19 and reducing the disproportionality in highly impacted groups.

(U) There are 779 confirmed cases currently hospitalized and 28% of these people are confirmed cases in the ICU. Daily hospitalizations have declined and have dropped down slightly lower than the numbers seen in early April. The number of hospitalized COVID-19 patients has been below 1,000 for most of September and reflects, in part, an overall decrease in transmission of the virus and better treatments that result in shorter lengths of hospital stays.

(U) Today, Public Health reports 31 new deaths and 1,265 new cases of COVID-19. To date, Public Health identified 263,333 positive cases of COVID-19 across all areas of L.A. County, and 6,423 total deaths.

(U) Deaths have continued to decline since the peak seen two months ago. In late July, the average daily reported deaths was 43, and on September 9, the average daily reported deaths was 20. While deaths continue to decrease, if there is an increase in cases as a result of Labor Day activities, this will likely translate into more hospitalizations and deaths in the coming weeks. We have seen a slight increase in cases recently, which we are watching closely, especially since these increases happened after the Labor Day weekend.

(U) Of the 31 new deaths reported today, 10 people that passed away were over the age of 80 years old, 14 people who died were between the ages of 65 and 79 years old, six people who died were between the ages of 50 and 64 years old, and one person who died was between the ages of 30 and 49 years old. Twenty-four people who died had underlying health conditions including nine people over the age of 80, 10 people between the ages of 65 and 79 years old, and five people between the ages of 50 and 64 years old.

(U) **Always check with trusted sources for the latest accurate information about novel coronavirus.**

- Los Angeles County Department of Public Health
- California Department of Public Health
- Centers for Disease Control and Prevention
- World Health Organization
- LA County residents can also call 2-1-1

(U) For the full news release, please visit: Los Angeles County Department of Public Health News Release.

(U) To report suspicious activity to the JRIC, visit www.jric.org, or call (562) 345-1100 or (888) 705-JRIC (5742). Please direct all other questions to the JRIC at jric@jric.org.

UNCLASSIFIED

To remove yourself from this mailing list, Click here

From: JRIC Situational Awareness Watch [redacted]
Sent: Wednesday, September 23, 2020 10:57 AM
Subject: JRIC Situational Awareness Notice Update: Breonna Taylor Case Announcement

ATTENTION: This email originated outside of LAPD. Do not click on links or open attachments unless you recognize the sender and know the content is safe.

THIS EMAIL CONTAINS RAW INFORMATION SUBJECT TO REVISION, AND IS PROVIDED FOR YOUR SITUATIONAL AWARENESS ONLY.
DO NOT FORWARD THIS EMAIL

Good morning,

A Kentucky grand jury indicted one officer involved in the 13 March incident in Louisville, charging him with three counts of first degree wanton endangerment. No announcement was made regarding the other two involved officers.

The Louisville mayor issued an order to impose a 72-hour curfew from 2100-0630 beginning tonight.

Respectfully,

[redacted]
Situational Awareness Watch
Joint Regional Intelligence Center

THIS EMAIL CONTAINS RAW INFORMATION SUBJECT TO REVISION, AND IS PROVIDED FOR YOUR SITUATIONAL AWARENESS ONLY.
DO NOT FORWARD THIS EMAIL

From: jric@jric.info
Sent: Wednesday, September 23, 2020 9:08 AM
To: David Kowalski
Subject: (U//FOUO) JRIC-OCIAC COVID-19 Situation Report: 23 September 2020

ATTENTION: This email originated outside of LAPD. Do not click on links or open attachments unless you recognize the sender and know the content is safe.

Attachment Link(s):

- 200923 FOUO JRIC-OCIAC COVID-19 Situation Report.pdf (5 pages)

Link(s) will expire on 10/7/2020

UNCLASSIFIED//FOR OFFICIAL USE ONLY

(U//FOUO) The above link will download the **(U//FOUO) Joint Regional Intelligence Center (JRIC)-Orange County Intelligence Assessment Center (OCIAC) COVID-19 Situation Report**, dated 23 September 2020.

(U//FOUO) This joint situation report is published weekly to provide regional awareness to the COVID-19 pandemic in the JRIC and OCIAC areas of responsibility.

(U) As of 0600 on 23 September, county-reported COVID-19 data as follows:

- (U) Los Angeles: 262,133 cases and 6,401 deaths
- (U) Orange: 52,382 cases and 1,150 deaths
- (U) Riverside: 57,482 cases and 1,172 deaths
- (U) San Bernardino: 52,873 cases and 908 deaths
- (U) San Luis Obispo: 3,453 cases and 27 deaths
- (U) Santa Barbara: 8,952 cases and 111 deaths
- (U) Ventura: 12,275 cases and 146 deaths

(U) Please provide feedback at jric@jric.org.

(U) **Warning:** This document is **Unclassified//For Official Use Only (U//FOUO)**. It contains sensitive information that cannot be released to the public or other personnel outside of the public safety community. To report suspicious activity to the JRIC, visit www.jric.org, or call (562) 345-1100 or (888) 705-JRIC (5742). Please direct all other questions to the JRIC at jric@jric.org.

UNCLASSIFIED//FOR OFFICIAL USE ONLY

To remove yourself from this mailing list, Click here

From: JRIC Situational Awareness Watch [redacted]
Sent: Wednesday, September 23, 2020 8:37 AM
Subject: JRIC Situational Awareness Notice Update: Breonna Taylor Case Announcement; No Known Threats to JRIC AOR

ATTENTION: This email originated outside of LAPD. Do not click on links or open attachments unless you recognize the sender and know the content is safe.

THIS EMAIL CONTAINS RAW INFORMATION SUBJECT TO REVISION, AND IS PROVIDED FOR YOUR SITUATIONAL AWARENESS ONLY. DO NOT FORWARD.

Good morning,

A spokesperson for the Kentucky Attorney General's office advised they will announce the decision in the Breonna Taylor criminal investigation at or about 1030 PDT.

As of 21 September, both the Louisville Mayor and the Louisville Metropolitan Police Department announced a state of emergency; Louisville streets are blocked off in preparation for the announcement.

While the JRIC is not aware of planned criminal activity or civil unrest within its AOR in response to the decision, this event has national interest and may lead to widespread protests with the potential for violence.

Regards,

[redacted]
Joint Regional Intelligence Center
Situational Awareness Watch Unit

THIS EMAIL CONTAINS RAW INFORMATION SUBJECT TO REVISION, AND IS PROVIDED FOR YOUR SITUATIONAL AWARENESS ONLY. DO NOT FORWARD.

From: jric@jric.info
Sent: Tuesday, September 22, 2020 6:00 PM
To: David Kowalski
Subject: (U) LACoDPH News Release: Public Health Reports 40 New Deaths and 810 New Positive Cases of Confirmed COVID-19; Must Meet Thresholds for Two Consecutive Weeks Before Moving Tiers

ATTENTION: This email originated outside of LAPD. Do not click on links or open attachments unless you recognize the sender and know the content is safe.

UNCLASSIFIED

(U) The JRIC is forwarding the following **Los Angeles County Department of Public Health (LACoDPH) News Release: Public Health Reports 40 New Deaths and 810 New Positive Cases of Confirmed COVID-19 in Los Angeles County; Los Angeles County Meets Metric Thresholds for Tier 2 - Must Meet Thresholds for 2 Consecutive Weeks Before Moving Tiers**, dated 22 September 2020.

(U) The Los Angeles County Department of Public Health (Public Health) has confirmed 40 new deaths and 810 new cases of confirmed COVID-19. To date, Public Health has identified 262,133 positive cases of COVID-19 across all areas of L.A. County and a total of 6,401 deaths.

(U) Public Health is closely monitoring the number of daily hospitalizations related to COVID-19. Unlike the daily number of cases, which reflects the number of people tested in L.A. County, the number of hospitalizations is a stable indicator representing the number of people who are seriously ill from COVID-19. During the pandemic we have seen increases in the numbers of hospitalizations three to four weeks after an event where there was widespread transmission of COVID-19, including after holiday weekends or sector re-openings.

(U) The County continues to see the number of daily COVID-19 hospitalizations decline from the July 20 peak of a 3-day average of over 2,200 hospitalizations. There are 745 people currently hospitalized with COVID-19 and 28% of these people are in the ICU. Even in the last month, since the end of August, there has been a significant decrease from an average of 1,200 daily hospitalizations to the average this past week of under 800 hospitalizations per day. We are hoping that we do not see an increase in the number of daily hospitalizations in the upcoming weeks associated with activities that occurred over the Labor Day holiday.

(U) According to the State's Blueprint for a Safer Economy, Los Angeles County has met the metric thresholds for Tier 2 (Substantial risk level). Per the State guidelines, Los Angeles County must continue to meet these metric thresholds for two consecutive weeks before moving into Tier 2. The State also announced that counties may now make their own determination to allow nail salons to resume indoor operations. Public Health will be consulting with the Board of Supervisors to determine the timing of adopting changes to the County Health Officer Order that would allow nail salons to resume modified indoor operations.

(U) Of the 40 new deaths reported today, 15 people that passed away were over the age of 80 years old, 12 people who died were between the ages of 65 and 79 years old, seven people who died were between the ages of 50 and 64 years old, four people who died were between the ages of 30 and 49 years old, and one person who died was between the ages of 18 and 29 years old. Twenty-seven people who died had underlying health conditions including eleven people over the age of 80, nine people between the ages of 65 and 79 years old, and four people between the ages of 50 and 64 years old, and three people between the ages of 30 to 49 years old. One death was reported by the City of Pasadena.

(U) **Always check with trusted sources for the latest accurate information about novel coronavirus.**

- Los Angeles County Department of Public Health
- California Department of Public Health
- Centers for Disease Control and Prevention
- World Health Organization
- LA County residents can also call 2-1-1

(U) For the full news release, please visit: Los Angeles County Department of Public Health News Release.

(U) To report suspicious activity to the JRIC, visit www.jric.org, or call (562) 345-1100 or (888) 705-JRIC (5742). Please direct all other questions to the JRIC at jric@jric.org.

UNCLASSIFIED

To remove yourself from this mailing list, Click here

From: jric@jric.info
Sent: Tuesday, September 22, 2020 1:30 PM
To: David Kowalski
Subject: (U//FOUO) JRIC Snapshot: Ricin Unlikely to Pose Significant Threat Despite Ease of Acquisition, Repeated Attempts to Use as a Biological Weapon

ATTENTION: This email originated outside of LAPD. Do not click on links or open attachments unless you recognize the sender and know the content is safe.

Attachment Link(s):

- 200922 FOUO JRIC Snapshot - Ricin Unlikely to Pose Significant Threat Despite Ease of Acquisition, Repeated Attempts to Use as a Biological Weapon.pdf (1 page)

Link(s) will expire on 10/6/2020

UNCLASSIFIED//FOR OFFICIAL USE ONLY

(U//FOUO) The above link will download the **(U//FOUO) Joint Regional Intelligence (JRIC) Snapshot: Ricin Unlikely to Pose Significant Terrorist Threat Despite Ease of Acquisition, Repeated Attempts to Use as a Biological Weapon**, dated 22 September 2020.

(U//FOUO) On 19 September 2020, law enforcement officials confirmed a letter addressed to President Trump at the White House contained ricin, a toxic protein extracted from castor beans; the incident caused no injuries or illness. The JRIC has not identified any specific, credible threats within the six-county AOR related to this event. While unlikely to pose a significant threat, the widespread presence of castor bean plants in the JRIC area of responsibility (AOR), as well as ongoing efforts by homegrown violent extremists (HVEs), domestic violent extremists (DVEs), and foreign terrorist organizations (FTOs) to use ricin as a biological weapon, will probably result in future plots and attempted attacks.

(U//FOUO) In relation to this incident, federal authorities arrested a female suspect armed with a gun as she attempted to enter the United States from Canada. The suspect allegedly sent five additional letters addressed to law enforcement agencies in South Texas along the Mexico border, according to unconfirmed open source reporting. On 21 September 2020, the Royal Canadian Mounted Police searched an apartment in Montreal, Canada, in connection with the incident. At this time, no further information about the suspect and the ongoing investigation is available.

(U) Please provide feedback at jric@jric.org.

(U) **Warning:** This document is **Unclassified//For Official Use Only (U//FOUO)**. It contains sensitive information that cannot be released to the public or other personnel outside of the public safety community. To report suspicious activity to the JRIC, visit www.jric.org, or call (562) 345-1100 or (888) 705-JRIC (5742). Please direct all other questions to the JRIC at jric@jric.org.

UNCLASSIFIED//FOR OFFICIAL USE ONLY

To remove yourself from this mailing list, Click here

From: JRIC Situational Awareness Watch [redacted]
Sent: Tuesday, September 22, 2020 11:38 AM
To: AlertsGroup
Subject: JRIC Situational Awareness Notice: Breonna Taylor Case Decision Pending; No Known Threats to JRIC AOR

ATTENTION: This email originated outside of LAPD. Do not click on links or open attachments unless you recognize the sender and know the content is safe.

THIS EMAIL CONTAINS RAW INFORMATION SUBJECT TO REVISION, AND IS PROVIDED FOR YOUR SITUATIONAL AWARENESS ONLY. DO NOT FORWARD.

Good morning,

As of 1115 PDT, the JRIC has no information suggesting a timetable for the Kentucky Attorney General's announcement in the Breonna Taylor case.

Beginning yesterday, 21 September, Louisville Metropolitan police announced a state of emergency, blocking off vehicular access to a section of downtown Louisville, as the city awaits an official decision in the case.

JRIC is not aware of planned criminal activity or civil unrest within its AOR in response to the pending decision.

Regards,

[redacted]
Joint Regional Intelligence Center
Situational Awareness Watch Unit

THIS EMAIL CONTAINS RAW INFORMATION SUBJECT TO REVISION, AND IS PROVIDED FOR YOUR SITUATIONAL AWARENESS ONLY. DO NOT FORWARD.

From: jric@jric.info
Sent: Wednesday, September 16, 2020 9:03 AM
To: David Kowalski
Subject: (U//FOUO) JRIC-OCIAC COVID-19 Situation Report: 16 September 2020

Follow Up Flag: Follow up
Flag Status: Completed

ATTENTION: This email originated outside of LAPD. Do not click on links or open attachments unless you recognize the sender and know the content is safe.

Attachment Link(s):

- 200916 FOUO JRIC-OCIAC COVID-19 Situation Report.pdf (5 pages)

Link(s) will expire on 9/30/2020

UNCLASSIFIED//FOR OFFICIAL USE ONLY

(U//FOUO) The above link will download the **(U//FOUO) Joint Regional Intelligence Center (JRIC)-Orange County Intelligence Assessment Center (OCIAC) COVID-19 Situation Report**, dated 16 September 2020.

(U//FOUO) This joint situation report is published weekly to provide regional awareness to the COVID-19 pandemic in the JRIC and OCIAC areas of responsibility.

(U) As of 0600 on 16 September, county-reported COVID-19 data as follows:

- (U) Los Angeles: 255,049 cases and 6,273 deaths
- (U) Orange: 51,124 cases and 1,105 deaths
- (U) Riverside: 55,986 cases and 1,125 deaths
- (U) San Bernardino: 50,978 cases and 835 deaths
- (U) San Luis Obispo: 3,293 cases and 26 deaths
- (U) Santa Barbara: 8,741 cases and 107 deaths
- (U) Ventura: 11,693 cases and 138 deaths

(U) Please provide feedback at jric@jric.org.

(U) **Warning:** This document is **Unclassified//For Official Use Only (U//FOUO)**. It contains sensitive information that cannot be released to the public or other personnel outside of the public safety community. To report suspicious activity to the JRIC, visit www.jric.org, or call (562) 345-1100 or (888) 705-JRIC (5742). Please direct all other questions to the JRIC at jric@jric.org.

UNCLASSIFIED//FOR OFFICIAL USE ONLY

To remove yourself from this mailing list, Click here

From: JRIC Situational Awareness Watch [redacted]
Sent: Tuesday, September 15, 2020 2:58 PM
Subject: JRIC Alert Update: Officer Shot at Federal Courthouse in Phoenix, Arizona; Suspect in Custody

ATTENTION: This email originated outside of LAPD. Do not click on links or open attachments unless you recognize the sender and know the content is safe.

THIS EMAIL CONTAINS RAW INFORMATION SUBJECT TO REVISION, AND IS PROVIDED FOR YOUR SITUATIONAL AWARENESS ONLY.
DO NOT FORWARD THIS EMAIL

Good afternoon,

FBI Phoenix officials stated the suspect is in custody and there is no ongoing threat to public safety.

The JRIC has no information to suggest a nexus to terrorism or to its six-county AOR.

Respectfully,

[redacted]
Intelligence Analyst
JRIC Situational Awareness Watch

THIS EMAIL CONTAINS RAW INFORMATION SUBJECT TO REVISION, AND IS PROVIDED FOR YOUR SITUATIONAL AWARENESS ONLY.
DO NOT FORWARD THIS EMAIL

From: jric@jric.info
Sent: Tuesday, September 15, 2020 2:52 PM
To: David Kowalski
Subject: (U) LACoDPH News Release: Public Health Reports 47 New Deaths and 474 New Positive Cases of Confirmed COVID-19 in Los Angeles County

ATTENTION: This email originated outside of LAPD. Do not click on links or open attachments unless you recognize the sender and know the content is safe.

UNCLASSIFIED

(U) The JRIC is forwarding the following **Los Angeles County Department of Public Health (LACoDPH) News Release: Public Health Reports 47 New Deaths and 474 New Positive Cases of Confirmed COVID-19 in Los Angeles County – Public Health Reminds Residents COVID-19 Testing is Available**, dated 15 September 2020.

(U) The Los Angeles County Department of Public Health (Public Health) has confirmed 47 new deaths and 474 new cases of confirmed COVID-19. The lower number of new cases, in part, reflect reduced testing due to wildfire smoke and recent extreme weather.

(U) Public Health reminds residents that testing capacity across the County remains high and appointments are available. Testing is also widely available within the provider community.

(U) If you have symptoms or think you were exposed to someone with COVID-19, you should get tested. You should also get tested if you were in a crowd or gathering where people were close together and not wearing face coverings and/or keeping their distance.

(U) For more information about getting tested, visit covid19.lacounty.gov/testing or call the County's 2-1-1 information line. Those without a regular provider are encouraged to call 2-1-1 for assistance. Residents who have a regular source of healthcare can contact their healthcare provider if they need to be tested for COVID-19.

(U) It is important to know if you are positive because you can transmit the virus without knowing you are infected. Younger people could unknowingly spread the disease to older and more vulnerable people with underlying health conditions who can suffer more severe illness. Ninety-two percent of the people who died from COVID-19 had underlying health conditions.

(U) To date, Public Health has identified 255,049 positive cases of COVID-19 across all areas of L.A. County, and 6,273 total deaths. Nearly 70% of all cases have occurred in people under the age of 50.

(U) Of the 47 new deaths reported today, 18 people that passed away were over the age of 80 years old, 17 people who died were between the ages of 65 and 79 years old, seven people who died were between the ages of 50 and 64 years old, three people who died were between the ages of 30 and 49 years old, and one person who died was between the ages of 18 and 29 years old. Thirty-six people who died had underlying health conditions including 13 people over the age of 80, 13 people between the ages of 65 and 79 years old, seven people between the ages of 50 and 64 years old, two people between the ages of 30 and 49 years old, and one person between the ages of 18 and 29 years old. One death was reported by the City of Pasadena.

(U) **Always check with trusted sources for the latest accurate information about novel coronavirus.**

- Los Angeles County Department of Public Health

- California Department of Public Health
- Centers for Disease Control and Prevention
- World Health Organization
- LA County residents can also call 2-1-1

(U) For the full news release, please visit: Los Angeles County Department of Public Health News Release.

(U) To report suspicious activity to the JRIC, visit www.jric.org, or call (562) 345-1100 or (888) 705-JRIC (5742). Please direct all other questions to the JRIC at jric@jric.org.

UNCLASSIFIED

To remove yourself from this mailing list, Click here

From: JRIC Situational Awareness Watch [redacted]
Sent: Tuesday, September 15, 2020 12:56 PM
Subject: JRIC Alert: Officer Shot at Federal Courthouse in Phoenix, Arizona

ATTENTION: This email originated outside of LAPD. Do not click on links or open attachments unless you recognize the sender and know the content is safe.

THIS EMAIL CONTAINS RAW INFORMATION SUBJECT TO REVISION, AND IS PROVIDED FOR YOUR SITUATIONAL AWARENESS ONLY.
DO NOT FORWARD THIS EMAIL

Good afternoon,

At approximately 1200 local time, an officer assigned to the Sandra Day O'Connor Federal Courthouse in Phoenix, Arizona was shot in a drive by shooting incident near the courthouse. During the exchange of gunfire, the officer was shot in the vest and reportedly sustained non-life-threatening injuries.

Phoenix PD published a twitter post of the suspects' vehicle which fled the scene shortly after the shooting incident.

This information is based on preliminary reporting, and may be subject to change.

Respectfully,

[redacted]
Intelligence Analyst
JRIC Situational Awareness Watch

THIS EMAIL CONTAINS RAW INFORMATION SUBJECT TO REVISION, AND IS PROVIDED FOR YOUR SITUATIONAL AWARENESS ONLY.
DO NOT FORWARD THIS EMAIL

From: jric@jric.info
Sent: Monday, September 14, 2020 3:47 PM
To: David Kowalski
Subject: (U) LACoDPH News Release: Public Health Highlights Actions that have a Ripple Effect on all County Residents - 24 New Deaths and 733 New Positive Cases of Confirmed COVID-19 in Los Angeles County

ATTENTION: This email originated outside of LAPD. Do not click on links or open attachments unless you recognize the sender and know the content is safe.

UNCLASSIFIED

(U) The JRIC is forwarding the following **Los Angeles County Department of Public Health (LACoDPH) News Release: Public Health Highlights Actions that have a Ripple Effect on all County Residents - 24 New Deaths and 733 New Positive Cases of Confirmed COVID-19 in Los Angeles County**, dated 14 September 2020.

(U) The Los Angeles County Department of Public Health (Public Health) has confirmed 24 new deaths and 733 new cases of confirmed COVID-19. The lower number of cases today reflect a weekend reporting lag and reduced testing due to poor air quality.

(U) Actions that increase transmission and actions that decrease transmission of COVID-19 have a ripple effect among all County residents. As a result of the Safer at Home Order, when people were asked to stay home unless they needed to access essential services and when schools and many businesses were closed for in-person services, the number of cases remained fairly steady at 1,000 or less new cases per day.

(U) As recreational activities and businesses reopened, starting May 8, and as people were exposed to more non-household members when out, whether at work, while shopping, while protesting, and/or while celebrating Memorial Day and Independence Day, the County saw cases, and as a result hospitalizations and deaths, increase and spike in an alarming manner in mid-July.

(U) After re-closing some businesses, and moving other business operations outdoors, the County's case numbers decreased significantly, and we are back to consistently slowing the spread.

(U) To date, Public Health has identified 254,656 positive cases of COVID-19 across all areas of L.A. County, and a total of 6,231 deaths.

(U) Currently, there are 775 confirmed cases currently hospitalized and 35% of these people are confirmed cases in the ICU. Throughout this pandemic thousands of people have had long hospital stays and many more have become sick and may still be feeling the effects of their sickness weeks or even months later.

(U) Over the next six weeks, Public Health will be working with schools across the County that are re-opening for services to a limited number of cohorted students with high need for in-person support. To date, Public Health has received 59 applications from schools to reopen. Public Health will be posting, weekly, the list of schools who have submitted applications, and schools can expect that our public team of specialists will be in touch to provide technical assistance.

(U) **Always check with trusted sources for the latest accurate information about novel coronavirus.**

- Los Angeles County Department of Public Health
- California Department of Public Health

- Centers for Disease Control and Prevention
- World Health Organization
- LA County residents can also call 2-1-1

(U) For the full news release, please visit: Los Angeles County Department of Public Health News Release.

(U) To report suspicious activity to the JRIC, visit www.jric.org, or call (562) 345-1100 or (888) 705-JRIC (5742). Please direct all other questions to the JRIC at jric@jric.org.

UNCLASSIFIED

To remove yourself from this mailing list, Click here

From: jric@jric.info
Sent: Monday, September 14, 2020 12:05 PM
To: David Kowalski
Subject: (U//FOUO) JRIC Notification: LASD Deputies Ambushed in Unprovoked Attack

ATTENTION: This email originated outside of LAPD. Do not click on links or open attachments unless you recognize the sender and know the content is safe.

Attachment Link(s):

- 200914 FOUO JRIC Notification - LASD Deputies Ambushed in Unprovoked Attack.pdf (1 page)

Link(s) will expire on 9/28/2020

UNCLASSIFIED//FOR OFFICIAL USE ONLY

(U//FOUO) The above link will download the **(U//FOUO) Joint Regional Intelligence Center (JRIC) Notification: LASD Deputies Ambushed in Unprovoked Attack**, dated 14 September 2020.

(U) On 12 September 2020 at 1858 PDT, a gunman ambushed two LASD deputies who were sitting in their parked patrol vehicle at the MLK Transit Center in Compton. The suspect, only identified as a 28-30 year-old Black male, approached from behind and fired a handgun multiple times at the deputies through the passenger window, striking both.

(U) The critically wounded deputies, assigned to the department's Transit Services Bureau, include a 31-year-old female deputy who was shot in the jaw and arms, and a 24-year-old male deputy who was struck by gunfire in the forehead, arm, and hand. Both are hospitalized in stable condition.

(U) On the evening of 12 September, demonstrators gathered outside St. Francis Medical Center, where doctors treated the deputies, and blocked hospital emergency routes and chanted anti-police sentiments, including "we hope they die."

(U) The Los Angeles County Board of Supervisors is offering a $100,000 reward for information leading to the arrest and conviction of the suspect.

(U) **Warning:** This document is **Unclassified//For Official Use Only (U//FOUO).** It contains sensitive information that cannot be released to the public or other personnel outside of the public safety community. To report suspicious activity to the JRIC, visit www.jric.org, or call (562) 345-1100 or (888) 705-JRIC (5742). Please direct all other questions to the JRIC at jric@jric.org.

UNCLASSIFIED//FOR OFFICIAL USE ONLY

To remove yourself from this mailing list, Click here

From: jric@jric.info
Sent: Sunday, September 13, 2020 2:42 PM
To: David Kowalski
Subject: (U//LES) LASD Special Bulletin: Seeking Information

ATTENTION: This email originated outside of LAPD. Do not click on links or open attachments unless you recognize the sender and know the content is safe.

Attachment Link(s):

- 200913 LES LASD Special Bulletin - Seeking Information.pdf (1 page)

Link(s) will expire on 9/27/2020

UNCLASSIFIED//LAW ENFORCEMENT SENSITIVE

(U//LES) The above link will download the **(U//LES) Los Angeles County Sheriff's Department (LASD) Special Bulletin: Seeking Information,** dated 13 September 2020.

(U//LES) On Saturday, 12 September 2020, at about 6:58PM, a lone gunman ambushed two Los Angeles County Sheriff's deputies while they were sitting in their patrol vehicle at the MLK Transit Center. The suspect approached the vehicle from behind and fired several rounds from his firearm at the deputies, striking them. The deputies sustained critical injuries. The suspect is described as a male Black, 28 to 30 years-old, wearing dark clothing. He was last seen northbound on Willowbrook Avenue in a black 4-door sedan.

(U//LES) The Los Angeles County Board of Supervisors has authorized a $100,000 reward for information leading to the arrest and conviction of the suspect. Homicide detectives are requesting the public's help by asking anyone with information to call the LASD Homicide Bureau at (323) 890-5500, or contact Crime Stoppers at (800) 222-TIPS (8477) to remain anonymous.

(U) **Warning:** This document is **Unclassified//Law Enforcement Sensitive (U//LES)**. It contains sensitive information that cannot be released to the public or other personnel outside of the law enforcement community. To report suspicious activity to the JRIC, visit www.jric.org, or call (562) 345-1100 or (888) 705-JRIC (5742). Please direct all other questions to the JRIC at jric@jric.org.

UNCLASSIFIED//LAW ENFORCEMENT SENSITIVE

To remove yourself from this mailing list, Click here

From: jric@jric.info
Sent: Friday, September 11, 2020 3:55 PM
To: David Kowalski
Subject: (U) LACoDPH News Release: Public Health Reports 43 New Deaths and 1,115 New Positive Cases of Confirmed COVID-19 in Los Angeles County; New MIS-C Cases in Children Confirmed

ATTENTION: This email originated outside of LAPD. Do not click on links or open attachments unless you recognize the sender and know the content is safe.

UNCLASSIFIED

(U) The JRIC is forwarding the following **Los Angeles County Department of Public Health (LACoDPH) News Release: Public Health Reports 43 New Deaths and 1,115 New Positive Cases of Confirmed COVID-19 in Los Angeles County; New MIS-C Cases in Children Confirmed**, dated 11 September 2020.

(U) The Los Angeles County Department of Public Health (Public Health) has confirmed 43 new deaths and 1,115 new cases of confirmed COVID-19. To date, Public Health has identified 252,066 positive cases of COVID-19 across all areas of L.A. County, and a total of 6,171 deaths.

(U) The number of daily hospitalizations continues to decline. There are 889 confirmed cases currently hospitalized and 33% of these people are confirmed cases in the ICU. Similar to the numbers seen in early April, daily hospitalizations have dropped back to an average of under 1,000 hospitalizations a day.

(U) Public Health also reports three new cases of multisystem inflammatory syndrome in children (MIS-C). This brings the total number of MIS-C case in L.A. County to 34 children.

(U) All 34 children with MIS-C in L.A. County were hospitalized and 45% of the children were treated in the ICU. Twenty-seven percent of these cases were between the ages of 0 and 4 years old, 38% were between the ages of 5 and 11 years old, and 35% were between the ages of 12 and 20 years old. Latino/Latinx children continue to make up the majority of cases accounting for 71% of all cases. There have been no reported deaths in children with MIS-C in LA County.

(U) Of the 43 new deaths reported today (excluding Long Beach and Pasadena), 18 people that passed away were over the age of 80, 12 people who died were between the ages of 65 and 79 years old, eight people who died were between the ages of 50 and 64 years old, one person who died was between the ages of 30 and 49 years old, and one person who died was between the ages of 18 and 29 years old. Thirty people had underlying health conditions including 14 people over the age of 80 years old, nine people between the ages of 65 and 79 years old, five people between the ages of 50 and 64 years old, one person between the ages of 30 and 49, and one person between the ages of 18 to 29 years old. Three deaths were reported by the City of Long Beach.

(U) Ninety-two percent of the people who died from COVID-19 had underlying health conditions. Of those who died, information about race and ethnicity is available for 5,806 people (99 percent of the cases reported by Public Health); 51% of deaths occurred among Latino/Latinx residents, 23% among White residents, 15% among Asian residents, 10% among African American/Black residents, less than 1% among Native Hawaiian/Pacific Islander residents and 1% among residents identifying with other races.

(U) **Always check with trusted sources for the latest accurate information about novel coronavirus.**

- Los Angeles County Department of Public Health

- California Department of Public Health
- Centers for Disease Control and Prevention
- World Health Organization
- LA County residents can also call 2-1-1

(U) For the full news release, please visit: Los Angeles County Department of Public Health News Release.

(U) To report suspicious activity to the JRIC, visit www.jric.org, or call (562) 345-1100 or (888) 705-JRIC (5742). Please direct all other questions to the JRIC at jric@jric.org.

UNCLASSIFIED

To remove yourself from this mailing list, Click here

From: jric@jric.info
Sent: Thursday, September 10, 2020 2:57 PM
To: David Kowalski
Subject: (U//FOUO) JRIC-LA Cyber Lab Joint Cyber Roundup, 28 August-10 September 2020

ATTENTION: This email originated outside of LAPD. Do not click on links or open attachments unless you recognize the sender and know the content is safe.

Attachment Link(s):

- 200910 FOUO JRIC-LA Cyber Lab Joint Cyber Roundup, 28 August-10 September 2020.pdf (1 page)

Link(s) will expire on 9/24/2020

UNCLASSIFIED//FOR OFFICIAL USE ONLY

(U//FOUO) The above link will download the **(U//FOUO) JRIC-LA Cyber Lab Joint Cyber Roundup, 28 August-10 September 2020**, dated 10 September 2020.

(U//FOUO) The JRIC is providing this Joint Cyber Roundup to remind partners in the JRIC-LA Cyber Lab area of responsibility to remain vigilant and to continue to implement appropriate cyber hygiene protocols. Due to malicious cyber actors continuing to exploit users and organizations through various means, the Joint Cyber Roundup highlights critical vulnerabilities, trends and alerts, and observed updates to ransomware tactics.

(U//FOUO) This Joint Cyber Roundup contains raw information subject to revision, and is provided for situational awareness only.

(U) **Warning:** This document is **Unclassified//For Official Use Only**. It contains sensitive information that cannot be released to the public or other personnel outside of the public safety community. To report suspicious activity to the JRIC, visit www.jric.org, or call (562) 345-1100 or (888) 705-JRIC (5742). Please direct all other questions to the JRIC at jric@jric.org.

UNCLASSIFIED//FOR OFFICIAL USE ONLY

To remove yourself from this mailing list, Click here

From: jric@jric.info
Sent: Wednesday, September 9, 2020 4:07 PM
To: David Kowalski
Subject: (U) LACoDPH News Release: Public Health Recommends Testing for Individuals Possibly Exposed to COVID-19 and Closely Monitors Data After Labor Day Weekend - 61 New Deaths and 671 New Positive Cases

ATTENTION: This email originated outside of LAPD. Do not click on links or open attachments unless you recognize the sender and know the content is safe.

UNCLASSIFIED

(U) The JRIC is forwarding the following **Los Angeles County Department of Public Health (LACoDPH) News Release: Public Health Recommends Testing for Individuals Possibly Exposed to COVID-19 and Closely Monitors Data After Labor Day Weekend - 61 New Deaths and 671 New Positive Cases of Confirmed COVID-19 In Los Angeles County**, dated 9 September 2020.

(U) The Los Angeles County Department of Public Health (Public Health) has confirmed 61 new deaths and 671 new cases of confirmed COVID-19. The high number of new deaths are from a backlog of reports received from over the weekend, and the low number of new cases reflect reduced testing due to the excessive heat.

(U) Public Health is carefully monitoring data over the next couple of weeks to see the impact of the holiday weekend on the transmission of the virus across County communities and recommends testing for individuals possibly exposed to COVID-19.

(U) If you were potentially exposed to COVID-19 over the holiday weekend, you are encouraged to get tested. For example, if you were in a crowded area this weekend and people were not wearing cloth face coverings, you should get tested. If you were around someone who was feeling sick, you should get tested. And if you were with someone who has tested positive for the virus, even if they never felt sick, you should get tested. Testing sites are open and appointments are available.

(U) Just over two weeks after Independence Day, the County experienced increases in cases, hospitalizations and deaths. For example, the 7-day average of daily reported COVID-19 cases around July 4 was about 2,200 cases per day, but two weeks later the number of new cases increased to over 3,100. In July, the County saw the steepest increases in hospitalizations, where the average was over 2100 hospitalizations per day; the most significant peaks were two to three weeks after the July 4 holiday. This past month however, daily hospitalizations have dropped back to an average of under 1000 hospitalizations a day, similar to the numbers in early April. Currently, there are 936 people who are confirmed cases currently hospitalized and 33% of these people are in the ICU. The 7-day average of daily deaths before July 4 was around 30 deaths per day, and tragically, 22 days after the July 4 holiday, the number of deaths climbed up to 44 deaths per day.

(U) To date, Public Health has identified 249,859 positive cases of COVID-19 across all areas of L.A. County, and a total of 6,090 deaths. Testing results are available for nearly 2,393,000 individuals with 10% of all people testing positive.

(U) Of the 61 new deaths reported today (excluding Long Beach and Pasadena), 22 people that passed away were over the age of 80, 13 people who died were between the ages of 65 and 79 years old, 23 people who died were between the ages of 50 and 64 years old, and three people who died were between the ages of 30 and 49 years old. Forty-six people had underlying health conditions including 15 people over the age of 80 years old, 10 people between the ages of 65 and 79 years old, 19 people between the ages of 50 and 64 years old and two people between the ages of 30 and 49.

Ninety-two percent of the people who died from COVID-19 had underlying health conditions. Of those who died, information about race and ethnicity is available for 5,728 people (99 percent of the cases reported by Public Health); 51% of deaths occurred among Latino/Latinx residents, 24% among White residents, 15% among Asian residents, 10% among African American/Black residents, less than 1% among Native Hawaiian/Pacific Islander residents and 1% among residents identifying with other races. Upon further investigation, 53 cases and seven deaths reported earlier were not L.A. County residents.

(U) **Always check with trusted sources for the latest accurate information about novel coronavirus.**

- Los Angeles County Department of Public Health
- California Department of Public Health
- Centers for Disease Control and Prevention
- World Health Organization
- LA County residents can also call 2-1-1

(U) For the full news release, please visit: Los Angeles County Department of Public Health News Release.

(U) To report suspicious activity to the JRIC, visit www.jric.org, or call (562) 345-1100 or (888) 705-JRIC (5742). Please direct all other questions to the JRIC at jric@jric.org.

UNCLASSIFIED

To remove yourself from this mailing list, Click here

From: jric@jric.info
Sent: Wednesday, September 9, 2020 2:09 PM
To: David Kowalski
Subject: (U//FOUO) JRIC Threat Assessment: No Specific, Credible Threats to JRIC AOR during Rosh Hashanah and Yom Kippur

ATTENTION: This email originated outside of LAPD. Do not click on links or open attachments unless you recognize the sender and know the content is safe.

Attachment Link(s):

- 200909 FOUO JRIC Threat Assessment - No Specific, Credible Threats to JRIC AOR during Rosh Hashanah and Yom Kippur.pdf (4 pages)

Link(s) will expire on 9/23/2020

UNCLASSIFIED//FOR OFFICIAL USE ONLY

(U//FOUO) The above link will download the **(U//FOUO) Joint Regional Intelligence Center (JRIC) Threat Assessment: No Specific, Credible Threats to JRIC AOR during Rosh Hashanah and Yom Kippur**, dated 9 September 2020.

(U//FOUO) The JRIC has not identified any specific, credible threats to its six-county AOR during the observance of Rosh Hashanah, from 18-20 September, or Yom Kippur from 27-28 September 2020. However, the JRIC assesses a heightened threat environment due to significant current circumstances including the upcoming United States presidential election, current polarized US political climate, nationwide protests, and negative socioeconomic impacts of the ongoing COVID-19 pandemic.

(U) **Warning:** This document is **Unclassified//For Official Use Only (U//FOUO)**. It contains sensitive information that cannot be released to the public or other personnel outside of the public safety community. To report suspicious activity to the JRIC, visit www.jric.org, or call (562) 345-1100 or (888) 705-JRIC (5742). Please direct all other questions to the JRIC at jric@jric.org.

UNCLASSIFIED//FOR OFFICIAL USE ONLY

To remove yourself from this mailing list, Click here

From: jric@jric.info
Sent: Wednesday, September 9, 2020 8:50 AM
To: David Kowalski
Subject: (U//FOUO) JRIC-OCIAC COVID-19 Situation Report: 9 September 2020

ATTENTION: This email originated outside of LAPD. Do not click on links or open attachments unless you recognize the sender and know the content is safe.

Attachment Link(s):

- 200909 FOUO JRIC-OCIAC COVID-19 Situation Report2.pdf (5 pages)

Link(s) will expire on 9/23/2020

UNCLASSIFIED//FOR OFFICIAL USE ONLY

(U//FOUO) The above link will download the **(U//FOUO) Joint Regional Intelligence Center (JRIC)-Orange County Intelligence Assessment Center (OCIAC) COVID-19 Situation Report**, dated 9 September 2020.

(U//FOUO) This joint situation report is published weekly to provide regional awareness to the COVID-19 pandemic in the JRIC and OCIAC areas of responsibility.

(U) As of 0600 on 9 September, county-reported COVID-19 data as follows:

- (U) Los Angeles: 249,241 cases and 6,036 deaths
- (U) Orange: 49,996 cases and 1,056 deaths
- (U) Riverside: 54,572 cases and 1,075 deaths
- (U) San Bernardino: 49,691 cases and 765 deaths
- (U) San Luis Obispo: 3,145 cases and 22 deaths
- (U) Santa Barbara: 8,499 cases and 97 deaths
- (U) Ventura: 11,239 cases and 123 deaths

(U) Please provide feedback at jric@jric.org.

(U) **Warning:** This document is **Unclassified//For Official Use Only (U//FOUO)**. It contains sensitive information that cannot be released to the public or other personnel outside of the public safety community. To report suspicious activity to the JRIC, visit www.jric.org, or call (562) 345-1100 or (888) 705-JRIC (5742). Please direct all other questions to the JRIC at jric@jric.org.

UNCLASSIFIED//FOR OFFICIAL USE ONLY

To remove yourself from this mailing list, Click here

From: jric@jric.info
Sent: Tuesday, September 8, 2020 3:10 PM
To: David Kowalski
Subject: (U) LACoDPH News Release: Public Health Reports 7 New Deaths and 439 New Positive Cases of Confirmed COVID-19 in Los Angeles County

ATTENTION: This email originated outside of LAPD. Do not click on links or open attachments unless you recognize the sender and know the content is safe.

UNCLASSIFIED

(U) The JRIC is forwarding the following **Los Angeles County Department of Public Health (LACoDPH) News Release: Public Health Reports 7 New Deaths and 439 New Positive Cases of Confirmed COVID-19 in Los Angeles County**, dated 8 September 2020.

(U) The Los Angeles County Department of Public Health (Public Health) has confirmed 7 new deaths and 439 new cases of confirmed COVID-19. Today's low number of new cases and deaths reflect both a lag in reporting and less testing availability over the holiday.

(U) To date, Public Health has identified 249,241 positive cases of COVID-19 across all areas of L.A. County, and a total of 6,036 deaths.

(U) There are 942 people who are confirmed cases currently hospitalized and 33% of these people are in the ICU. Testing results are available for more than 2,385,000 individuals with 10% of all people testing positive.

(U) Of the seven new deaths reported today, three people that passed away (excluding Long Beach and Pasadena) were over the age of 80 years old, one person who died was between the ages of 65 and 79 years old, and three people who died were between the ages of 50 and 64 years old. All seven people had underlying health conditions.

(U) Ninety-two percent of the people who died from COVID-19 had underlying health conditions. Of those who died, information about race and ethnicity is available for 5,677 people (99 percent of the cases reported by Public Health); 51% of deaths occurred among Latino/Latinx residents, 24% among White residents, 15% among Asian residents, 10% among African American/Black residents, less than 1% among Native Hawaiian/Pacific Islander residents and 1% among residents identifying with other races. Upon further investigation, 19 cases and one death reported earlier were not L.A. County residents.

(U) Because the current combination of fire, smoke, and the high temperatures create conditions that are unhealthy, Public Health urges all individuals in impacted areas to avoid unnecessary outdoor exposure and to limit physical exertion and to also try to keep indoor air as clean as possible by keeping windows and doors closed as much as possible. If it is too hot during the day to keep doors or windows closed and you do not have an air conditioning unit that re-circulates indoor air, consider going to an air-conditioned place, such as a cooling center.

(U) **Always check with trusted sources for the latest accurate information about novel coronavirus.**

- Los Angeles County Department of Public Health
- California Department of Public Health
- Centers for Disease Control and Prevention
- World Health Organization
- LA County residents can also call 2-1-1

(U) For the full news release, please visit: Los Angeles County Department of Public Health News Release.

(U) To report suspicious activity to the JRIC, visit www.jric.org, or call (562) 345-1100 or (888) 705-JRIC (5742). Please direct all other questions to the JRIC at jric@jric.org.

UNCLASSIFIED

To remove yourself from this mailing list, Click here

(U) **Warning:** This document is **Unclassified//For Official Use Only (U//FOUO)**. It contains sensitive information that cannot be released to the public or other personnel outside of the public safety community. To report suspicious activity to the JRIC, visit www.jric.org, or call (562) 345-1100 or (888) 705-JRIC (5742). Please direct all other questions to the JRIC at jric@jric.org.

UNCLASSIFIED//FOR OFFICIAL USE ONLY

To remove yourself from this mailing list, Click here

From: jric@jric.info
Sent: Friday, September 4, 2020 3:33 PM
To: David Kowalski
Subject: (U) LACoDPH News Release: As COVID-19 Hospitalizations Decrease, Public Health Continues to Monitor for MIS-C - 47 New Deaths and 1,439 New Cases of Confirmed COVID-19 in Los Angeles County

ATTENTION: This email originated outside of LAPD. Do not click on links or open attachments unless you recognize the sender and know the content is safe.

UNCLASSIFIED

(U) The JRIC is forwarding the following **Los Angeles County Department of Public Health (LACoDPH) News Release: As COVID-19 Hospitalizations Decrease, Public Health Continues to Monitor for MIS-C - 47 New Deaths and 1,439 New Cases of Confirmed COVID-19 in Los Angeles County**, dated 4 September 2020.

(U) As COVID-19 hospitalizations continues to decline, the Los Angeles County Department of Public Health (Public Health) reports three additional cases of multisystem inflammatory syndrome in children (MIS-C). This brings the total cases of MIS-C in L.A. County to 31 children.

(U) All of the 31 children with MIS-C in L.A. County were hospitalized and nearly half of the children treated in the ICU. Twenty-six percent of these cases were between the ages of 0 and 5 years old, 39% were between the ages of 6 and 12 years old, and 35% were between the ages of 13 and 20 years old. Latino/Latinx children continue to make up the majority of cases accounting for 71% of all cases. There continues to be no reported deaths in children with MIS-C in LA County.

(U) Parents and guardians are urged to contact their child's primary care provider if they believe their child is displaying MIS-C symptoms, - inflamed body parts, including the heart, lungs, kidneys, brain, skin, eyes, or gastrointestinal organs. If they do not have a primary care provider, dial 2-1-1 and L.A. County will help connect them to one.

(U) The County continues to see significant reductions in the number of people positive for COVID-19 that are hospitalized. Currently, there are 992 people who are confirmed cases currently hospitalized and 30% of these people are in the ICU. This is more than a 50% decrease from the over 2,000 COVID-19 patients hospitalized in early August.

(U) Today, Public Health confirms 47 new deaths and 1,439 new cases of COVID-19. To date, Public Health has identified 246,407 positive cases of COVID-19 across all areas of L.A. County, and a total of 5,977 deaths.

(U) Of the 47 new deaths reported today, 14 people that passed away (excluding Long Beach and Pasadena) were over the age of 80 years old, 16 people who died were between the ages of 65 and 79 years old, 11 people who died were between the ages of 50 and 64 years old, and four people who died were between the ages of 30 and 49 years old. Twenty-nine people had underlying health conditions including nine people over the age of 80 years old, 10 people between the ages of 65 and 79 years old, six people between the ages of 50 and 64 years old, and four people between the ages of 30 and 49 years old. One death was reported by the City of Long Beach and one death was reported by the City of Pasadena.

(U) **Always check with trusted sources for the latest accurate information about novel coronavirus.**

- Los Angeles County Department of Public Health
- California Department of Public Health

- Centers for Disease Control and Prevention
- World Health Organization
- LA County residents can also call 2-1-1

(U) For the full news release, please visit: Los Angeles County Department of Public Health News Release.

(U) To report suspicious activity to the JRIC, visit www.jric.org, or call (562) 345-1100 or (888) 705-JRIC (5742). Please direct all other questions to the JRIC at jric@jric.org.

UNCLASSIFIED

To remove yourself from this mailing list, Click here

From: jric@jric.info
Sent: Friday, September 4, 2020 11:44 AM
To: David Kowalski
Subject: (U//FOUO) JRIC Threat Assessment: No Specific, Credible Threats to JRIC AOR for 19th Anniversary of 9-11

ATTENTION: This email originated outside of LAPD. Do not click on links or open attachments unless you recognize the sender and know the content is safe.

Attachment Link(s):

- 200904 FOUO JRIC Threat Assessment - No Specific, Credible Threats to JRIC AOR for 19th Anniversary of 9-11.pdf (4 pages)

Link(s) will expire on 9/18/2020

UNCLASSIFIED//FOR OFFICIAL USE ONLY

(U//FOUO) The above link will download the **(U//FOUO) Joint Regional Intelligence Center (JRIC) Threat Assessment: No Specific, Credible Threats to JRIC AOR for 19th Anniversary of 9-11**, dated 4 September 2020.

(U//FOUO) The Joint Regional Intelligence Center has not identified any specific, credible threats related to the 19th anniversary of the 9/11 attacks within its area of responsibility. However, the JRIC assesses a heightened threat environment due to a confluence of significant circumstances, including the upcoming US presidential election, polarized US political climate, nationwide protests, and negative socioeconomic impacts of the ongoing COVID-19 pandemic. A variety of foreign and domestic threat actors likely seek to exploit this environment.

(U) **Warning:** This document is **Unclassified//For Official Use Only (U//FOUO)**. It contains sensitive information that cannot be released to the public or other personnel outside of the public safety community. To report suspicious activity to the JRIC, visit www.jric.org, or call (562) 345-1100 or (888) 705-JRIC (5742). Please direct all other questions to the JRIC at jric@jric.org.

UNCLASSIFIED//FOR OFFICIAL USE ONLY

To remove yourself from this mailing list, Click here

From: jric@jric.info
Sent: Thursday, September 3, 2020 4:47 PM
To: David Kowalski
Subject: (U) LACoDPH News Release: Public Health Highlights the Importance of Worker Protections and Reporting Workplace Outbreaks of COVID-19 - Public Health Reports 61 New Deaths and 1,193 New Cases

ATTENTION: This email originated outside of LAPD. Do not click on links or open attachments unless you recognize the sender and know the content is safe.

UNCLASSIFIED

(U) The JRIC is forwarding the following **Los Angeles County Department of Public Health (LACoDPH) News Release: Public Health Highlights the Importance of Worker Protections and Reporting Workplace Outbreaks of COVID-19 - Public Health Reports 61 New Deaths and 1,193 New Cases of Confirmed COVID-19 in Los Angeles County**, dated 3 September 2020.

(U) As 61 new deaths and 1,193 new cases of COVID-19 are reported, the Los Angeles County Department of Public Health (Public Health) highlights the importance of worker protections and reporting workplace outbreaks. Supporting worksites experiencing outbreaks are a crucial part of slowing the spread of COIVD-19 and protecting the health of communities.

(U) In July, the County experienced sharp increases in cases, hospitalizations and deaths due to the reopening of many sectors and holiday-related activities. Not surprisingly, this led to increases in outbreaks at workplaces, which spiked the week of July 13, nine days after Independence Day on July 4.

(U) People can pass this infection two days before having symptoms if they have symptoms at all. People that became infected with COVID-19 during this time likely and unknowingly exposed their coworkers when they went to work, which contributed to the spike in workplace outbreaks. Businesses must follow the critical infection control protocols in place to decrease the risk of transmission in their workplace.

(U) To date, Public Health has identified 244,999 positive cases of COVID-19 across all areas of L.A. County, and a total of 5,932 deaths.

(U) Ninety-two percent of the people who died from COVID-19 had underlying health conditions. Of those who died, information about race and ethnicity is available for 5,576 people (99 percent of the cases reported by Public Health); 51% of deaths occurred among Latino/Latinx residents, 24% among White residents, 15% among Asian residents, 10% among African American/Black residents, less than 1% among Native Hawaiian/Pacific Islander residents and 1% among residents identifying with other races. Upon further investigation, 129 cases and seven deaths reported earlier were not LA County residents.

(U) Of the 61 new deaths reported today, 23 people that passed away (excluding Long Beach and Pasadena) were over the age of 80 years old, 17 people who died were between the ages of 65 and 79 years old, eight people who died were between the ages of 50 and 64 years old, two people who died were between the ages of 30 and 49 years old, and one person who died was between the ages of 18 and 29 years old. Thirty-six people had underlying health conditions including 15 people over the age of 80 years old, 14 people between the ages of 65 and 79 years old, four people between the ages of 50 and 64 years old, two people between the ages of 30 and 49 years old, and one person between the ages of 18 and 29 years old. Five deaths were reported by the City of Long Beach and five deaths were reported by the City of Pasadena.

(U) **Always check with trusted sources for the latest accurate information about novel coronavirus.**

- Los Angeles County Department of Public Health
- California Department of Public Health
- Centers for Disease Control and Prevention
- World Health Organization
- LA County residents can also call 2-1-1

(U) For the full news release, please visit: Los Angeles County Department of Public Health News Release.

(U) To report suspicious activity to the JRIC, visit www.jric.org, or call (562) 345-1100 or (888) 705-JRIC (5742). Please direct all other questions to the JRIC at jric@jric.org.

UNCLASSIFIED

To remove yourself from this mailing list, Click here

From: jric@jric.info
Sent: Wednesday, September 2, 2020 5:09 PM
To: David Kowalski
Subject: (U) LACoDPH News Release: Public Health Revises Health Officer Order to Allow Schools K-12 to Offer Services for Students Most in Need; Reports 51 New Deaths and 1,457 New Positive Cases

ATTENTION: This email originated outside of LAPD. Do not click on links or open attachments unless you recognize the sender and know the content is safe.

UNCLASSIFIED

(U) The JRIC is forwarding the following **Los Angeles County Department of Public Health (LACoDPH) News Release: Public Health Revises Health Officer Order to Allow Schools K-12 to Offer Services for Students Most in Need of In-Person Learning; Reports 51 New Deaths and 1,457 New Positive Cases of Confirmed COVID-19 In Los Angeles County**, dated 2 September 2020.

(U) The Los Angeles County Department of Public Health (Public Health), in consultation with the Board of Supervisors, has revised the Health Officer Order to allow for limited, on-campus operation for schools in L.A. County, as well as limited in-door operations of Hair Salons and Barbershops.

(U) Beginning Monday, September 14, schools K-12 may offer in-school services for small cohorts of students with Individualized Education Plans (IEP), students requiring instruction for English as a Second Language (ESL) or students needing assessments or specialized in-school services, as long as the school is able to fully implement the Health Officer's re-opening protocols.

(U) Public Health will not be opening the waiver program for instruction of students in grades TK-6 as the department monitors the implementation of this effort to safely get students needing specialized in-school services back to school.

(U) Hair salons and barbershops can re-open for indoor services at 25% occupancy provided they are in full compliance with the Health Officer's protocols. The Order encourages these businesses to continue outdoor operations when possible, and to offer in-door operations for those services that cannot be provided outdoors. This Order is in effect beginning immediately.

(U) All other current restrictions remain unchanged at this time.

(U) Today, Public Health has confirmed 51 new deaths and 1,457 new cases of confirmed COVID-19. This brings the cumulative number of positive cases of COVID-19 across all areas of L.A. County to 243,935, and a total of 5,878 deaths. There are currently 1,048 hospitalized, of which 31% are confirmed cases in the ICU. Upon further investigation, 43 cases and two deaths reported earlier were not L.A. County residents.

(U) Of the 50 new deaths reported today (excluding Long Beach and Pasadena), 22 people that passed away were over the age of 80, 15 people who died were between the ages of 65 and 79 years old, eight people who died were between the ages of 50 and 64 years old, three people that passed away were between the ages of 30 and 49 years old and two people that passed away were between the ages of 18 and 29 years old. Thirty-four people had underlying health conditions including 17 people that passed away were over the age of 80, 10 people who died were between the ages of 65 and 79 years old, six people who died were between the ages of 50 and 64 years old and one person that passed away was between the ages of 30 and 49 years old.

(U) **Always check with trusted sources for the latest accurate information about novel coronavirus.**

- Los Angeles County Department of Public Health
- California Department of Public Health
- Centers for Disease Control and Prevention
- World Health Organization
- LA County residents can also call 2-1-1

(U) For the full news release, please visit: Los Angeles County Department of Public Health News Release.

(U) To report suspicious activity to the JRIC, visit www.jric.org, or call (562) 345-1100 or (888) 705-JRIC (5742). Please direct all other questions to the JRIC at jric@jric.org.

UNCLASSIFIED

To remove yourself from this mailing list, Click here

From: jric@jric.info
Sent: Wednesday, September 2, 2020 8:48 AM
To: David Kowalski
Subject: (U//FOUO) JRIC-OCIAC COVID-19 Situation Report: 2 September 2020

ATTENTION: This email originated outside of LAPD. Do not click on links or open attachments unless you recognize the sender and know the content is safe.

Attachment Link(s):

- 200902 FOUO JRIC-OCIAC COVID-19 Situation Report.pdf (5 pages)

Link(s) will expire on 9/16/2020

UNCLASSIFIED//FOR OFFICIAL USE ONLY

(U//FOUO) The above link will download the **(U//FOUO) Joint Regional Intelligence Center (JRIC)-Orange County Intelligence Assessment Center (OCIAC) COVID-19 Situation Report**, dated 2 September 2020.

(U//FOUO) This joint situation report is published weekly to provide regional awareness to the COVID-19 pandemic in the JRIC and OCIAC areas of responsibility.

(U) As of 0600 on 2 September, county-reported COVID-19 data as follows:

- (U) Los Angeles: 242,521 cases and 5,829 deaths
- (U) Orange: 48,825 cases and 988 deaths
- (U) Riverside: 53,153 cases and 1,026 deaths
- (U) San Bernardino: 47,879 cases and 736 deaths
- (U) San Luis Obispo: 3,006 cases and 20 deaths
- (U) Santa Barbara: 8,164 cases and 95 deaths
- (U) Ventura: 10,686 cases and 116 deaths

(U) Please provide feedback at jric@jric.org.

(U) **Warning:** This document is **Unclassified//For Official Use Only (U//FOUO)**. It contains sensitive information that cannot be released to the public or other personnel outside of the public safety community. To report suspicious activity to the JRIC, visit www.jric.org, or call (562) 345-1100 or (888) 705-JRIC (5742). Please direct all other questions to the JRIC at jric@jric.org.

UNCLASSIFIED//FOR OFFICIAL USE ONLY

To remove yourself from this mailing list, Click here

From: jric@jric.info
Sent: Tuesday, September 1, 2020 4:13 PM
To: David Kowalski
Subject: (U) LACoDPH News Release: Public Health Reminds Residents of the Risks from Gathering with People from Outside Your Household: Reports 45 New Deaths and 840 New Positive Cases of Confirmed COVID-19

ATTENTION: This email originated outside of LAPD. Do not click on links or open attachments unless you recognize the sender and know the content is safe.

UNCLASSIFIED

(U) The JRIC is forwarding the following **Los Angeles County Department of Public Health (LACoDPH) News Release: Public Health Reminds Residents of the Risks from Gathering with People from Outside Your Household: Reports 45 New Deaths and 840 New Positive Cases of Confirmed COVID-19 In Los Angeles County**, dated 1 September 2020.

(U) The Los Angeles County Department of Public Health (Public Health) has confirmed 45 new deaths and 840 new cases of confirmed COVID-19. The 7-day average of new cases is just under 1,300, which has declined steadily over the past month.

(U) Younger residents continue to make up the majority of positive new cases. Of the new cases reported today, 70% are of people under the age of 50 years old. Residents between the ages of 30 and 49 years old have the highest number of new cases among all age groups in LA County, 35% of new cases today. Children under the age of 11 years old represent 6% of new cases today.

(U) There continues to be widespread transmission of the virus in L.A. County, which is why it is important not to gather with people who aren't part of your household as it puts you at a greater risk for COVID-19. It is still safest to stay at home and avoid gatherings, even if everyone present is taking precautions.

(U) To date, Public Health has identified 242,521 positive cases of COVID-19 across all areas of L.A. County, and a total of 5,829 deaths. There are currently 1,057 hospitalized, of which 33% are confirmed cases in the ICU. Upon further investigation, 87 cases reported earlier were not L.A. County residents.

(U) Of the 45 new deaths reported today (excluding Long Beach and Pasadena), 16 people that passed away were over the age of 80, 17 people who died were between the ages of 65 and 79 years old, 11 people who died were between the ages of 50 and 64 years old and one person who died was between the ages of 30 and 49 years old. Forty people had underlying health conditions including 14 people over the age of 80 years old, 16 people between the ages of 65 and 79 years old, nine people between the ages of 50 and 64 years old and one person between the ages of 30 and 49.

(U) **Always check with trusted sources for the latest accurate information about novel coronavirus.**

- Los Angeles County Department of Public Health
- California Department of Public Health
- Centers for Disease Control and Prevention
- World Health Organization
- LA County residents can also call 2-1-1

(U) For the full news release, please visit: Los Angeles County Department of Public Health News Release.

(U) To report suspicious activity to the JRIC, visit www.jric.org, or call (562) 345-1100 or (888) 705-JRIC (5742). Please direct all other questions to the JRIC at jric@jric.org.

UNCLASSIFIED

To remove yourself from this mailing list, Click here

From: jric@jric.info
Sent: Monday, August 31, 2020 2:12 PM
To: David Kowalski
Subject: (U) LACoDPH News Release: Public Health Urges Residents to Plan for a Safe Labor Day Weekend – Reports 16 New Deaths and 1,022 New Cases of Confirmed COVID-19 in Los Angeles County

ATTENTION: This email originated outside of LAPD. Do not click on links or open attachments unless you recognize the sender and know the content is safe.

UNCLASSIFIED

(U) The JRIC is forwarding the following **Los Angeles County Department of Public Health (LACoDPH) News Release: Public Health Urges Residents to Plan for a Safe Labor Day Weekend – Reports 16 New Deaths and 1,022 New Cases of Confirmed COVID-19 in Los Angeles County**, dated 31 August 2020.

(U) While optimistic about the current community transmission data we are seeing, the Los Angeles County Department of Public Health (Public Health) is preparing for a holiday weekend and warning the public to heed the lessons learned from the spike in cases, hospitalizations and deaths that occurred after the previous holidays.

(U) Increases in cases and hospitalizations occurred within a few weeks of the Memorial Day and July 4th holidays. In order to continue our recovery journey, it's important to utilize the tools that we have and adhere to physical distancing and infection control requirements that reduce the risk of transmission of COVID-19.

(U) L.A. County has made encouraging progress in all the key indicators the past month. The percent of positive tests is a good indicator of how we are doing at slowing the spread of the virus. A month ago, on July 31, the 7-day test positivity rate was 8.6%. Today, the 7-day positivity rate is 4.7%, a decrease of 45% in one month. In that same period, the county's daily hospitalizations decreased by 48%, from 2,220 on July 31 to 1,043 today. The 7-day average of new cases has also declined steadily over the past month. On July 31 the 7-day average of new cases was 2,883 and today that number is 1,309, a decrease of 55%.

(U) Today, Public Health has confirmed 16 new deaths and 1,022 new cases of COVID-19. To date, Public Health has identified 241,768 positive cases of COVID-19 across all areas of L.A. County, and a total of 5,784 deaths. Upon further investigation, three cases and one death reported earlier were not LA County residents.

(U) Of the 16 new deaths reported today, eight people that passed away (excluding Long Beach and Pasadena) were over the age of 80 years old, two people who died were between the ages of 65 and 79 years old, four people who died were between the ages of 50 and 64 years old, and two people who died were between the ages of 30 and 49 years old. Eleven people had underlying health conditions including seven people over the age of 80 years old, two people between the ages of 65 and 79 years old, one person between the ages of 50 and 64 years old, and one person between the ages of 30 and 49 years old.

(U) Ninety-three percent of the people who died from COVID-19 had underlying health conditions. Of those who died, information about race and ethnicity is available for 5,443 people (99 percent of the cases reported by Public Health); 51% of deaths occurred among Latino/Latinx residents, 24% among White residents, 15% among Asian residents, 10% among African American/Black residents, less than 1% among Native Hawaiian/Pacific Islander residents and 1% among residents identifying with other races.

(U) On Friday, the state announced a new tiered framework to capture more easily the extent of community transmission in counties across the state and will use this tiered system to guide possible sector re-openings for each county to consider. However, the ultimate decisions about sector re-openings will remain under the purview of the local Health Officer Orders that are developed in consultation with our Board of Supervisors. LA County is currently in Tier 1, meaning that there continues to be widespread transmission of the virus in the county. The current number of new cases per day per 100,000 people is 13.1, nearly double the threshold for this tier which is less than 7 new cases per day per 100,000 population. And even though L.A. County's current test positivity rate of 5% puts us in Tier 2 (Red) for this metric, when the two metrics fall in different tiers the state places counties in the most restrictive tier; hence, L.A. County, like most counties in California, has been placed in Tier 1. Our path forward for recovery depends on us being able to reduce community transmission significantly so children and teachers can get back to their classrooms and more people can get back to their jobs with as much safety as possible.

(U) **Always check with trusted sources for the latest accurate information about novel coronavirus.**

- Los Angeles County Department of Public Health
- California Department of Public Health
- Centers for Disease Control and Prevention
- World Health Organization
- LA County residents can also call 2-1-1

(U) For the full news release, please visit: Los Angeles County Department of Public Health News Release.

(U) To report suspicious activity to the JRIC, visit www.jric.org, or call (562) 345-1100 or (888) 705-JRIC (5742). Please direct all other questions to the JRIC at jric@jric.org.

UNCLASSIFIED

To remove yourself from this mailing list, Click here

From: jric@jric.info
Sent: Friday, August 28, 2020 4:28 PM
To: David Kowalski
Subject: (U) LACoDPH News Release: Public Health Reports an Increase in MIS-C Cases in LA County Children and 31 New Deaths and 1,509 New Cases of Confirmed COVID-19 in Los Angeles County

ATTENTION: This email originated outside of LAPD. Do not click on links or open attachments unless you recognize the sender and know the content is safe.

UNCLASSIFIED

(U) The JRIC is forwarding the following **Los Angeles County Department of Public Health (LACoDPH) News Release: Public Health Reports an Increase in MIS-C Cases in LA County Children and 31 New Deaths and 1,509 New Cases of Confirmed COVID-19 in Los Angeles County**, dated 28 August 2020.

(U) The Los Angeles County Department of Public Health (Public Health) is reporting three additional cases of multisystem inflammatory syndrome in children (MIS-C). This brings the total cases of MIS-C in L.A. County to 28 children.

(U) MIS-C affects children under 21 years old who may have been exposed to COVID-19 or had COVID-19. Different body parts can become inflamed, including the heart, lungs, kidneys, brain, skin, eyes, or gastrointestinal organs and there can be lifelong health impacts.

(U) Twenty-eight percent of these cases were between the ages of 0 and 5 years old, 39% were between the ages of 6 and 12 years old, and 32% were between the ages of 13 and 20 years old. The majority of cases (71%) were Latino/Latinx.

(U) There continue to be no reports of deaths in children associated with MIS-C in L.A. County. If you believe your child may be displaying MIS-C symptoms, contact your primary care provider. If you do not have a primary care provider, dial 2-1-1 and LA County will help connect you to one.

(U) Public Health advises physicians to consider for MIS-C in patient children under 21 years old and to notify the department immediately of any cases.

(U) Earlier today, the State revised their recovery roadmap and created an updated Tier Framework that classifies each California County based on their daily case rate and positivity rate. L.A. County has been placed in Tier 1 (purple) based on our average daily case rate for the prior two weeks of 13.1 new cases per 100,000 residents. Tier 1 is characterized by widespread community transmission. Although the State today revised slightly the list of permitted activities in Tier 1 to allow for the re-opening of both hair salons for indoor services and indoor shopping centers for permitted retail establishments, the County Health Officer Order has not been changed to permit these re-openings. As such, since County orders may be more restrictive than State guidance, all current restrictions remain in place until the Los Angeles County Department of Public Health and the Board of Supervisors have an opportunity to review the suggested guidance from the State and take actions that are appropriate for our County. Today, Public Health has confirmed 31 new deaths and 1,509 new cases of COVID-19. Of the new cases reported by Public Health today (excluding Long Beach and Pasadena), more than 68% occurred in people 49 years old or younger.

(U) To date, Public Health has identified 238,458 positive cases of COVID-19 across all areas of L.A. County, and a total of 5,732 deaths. Upon further investigation, 37 cases reported earlier were not LA County residents.

(U) There are 1,168 people with confirmed cases of COVID-19 currently hospitalized and 32% of these people are confirmed cases in the ICU. This is the third straight day of daily hospitalizations under 1,200.

(U) **Always check with trusted sources for the latest accurate information about novel coronavirus.**

- Los Angeles County Department of Public Health
- California Department of Public Health
- Centers for Disease Control and Prevention
- World Health Organization
- LA County residents can also call 2-1-1

(U) For the full news release, please visit: Los Angeles County Department of Public Health News Release.

(U) To report suspicious activity to the JRIC, visit www.jric.org, or call (562) 345-1100 or (888) 705-JRIC (5742). Please direct all other questions to the JRIC at jric@jric.org.

UNCLASSIFIED

To remove yourself from this mailing list, Click here

From: jric@jric.info
Sent: Thursday, August 27, 2020 5:26 PM
To: David Kowalski
Subject: (U) LACoDPH News Release: Public Health Reports 38 New Deaths and 1,636 New Cases of Confirmed COVID-19 In Los Angeles County – Public Health Offers Guidance to Peaceful Protestors

ATTENTION: This email originated outside of LAPD. Do not click on links or open attachments unless you recognize the sender and know the content is safe.

UNCLASSIFIED

(U) The JRIC is forwarding the following **Los Angeles County Department of Public Health (LACoDPH) News Release: Public Health Reports 38 New Deaths and 1,636 New Cases of Confirmed COVID-19 In Los Angeles County – Public Health Offers Guidance to Peaceful Protestors**, dated 27 August 2020.

(U) The Los Angeles County Department of Public Health (Public Health) has confirmed 38 new deaths and 1,636 new cases of confirmed COVID-19. The number of new cases reported today include a backlog of 280 test results received from the State.

(U) To date, Public Health identified 236,986 positive cases of COVID-19 across all areas of L.A. County, and a total of 5,701 deaths. Nearly 65% of all cases reported by Public Health have occurred among people 49 years old and younger.

(U) There are 1,168 people with confirmed cases of COVID-19 currently hospitalized and 32% of these people are confirmed cases in the ICU. A month ago, the County was seeing over 2,000 daily hospitalizations regularly.

(U) Public Health joins the many voices who are coming together in anger, frustration and protest against racism and violence. Public Health acknowledges the observance of the 50th Anniversary of the Chicano Moratorium, recognized as a national day of resistance against racism, sexism, imperialism, and fascism, with a focus this year on environmental and racial injustices.

(U) There are many ways to observe the 50th Anniversary while avoiding gatherings and adhering to Public Health guidelines. However, for residents that plan on attending peaceful protests, please be aware of the elevated risks that come when people of different households gather during this pandemic, even when they are outdoors. Protests can inadvertently result in transmission of COVID-19, including from people who are asymptomatic and have no idea that they are positive for the virus. If you unknowingly become infected, you may infect other people in your life, including people who are older or who have underlying health conditions that put them at far greater risk of becoming seriously ill and dying from COVID-19.

(U) If you plan to attend a protest, please follow these guidelines:

- (U) Stay home if you are feeling sick. Seek medical attention as needed if you have symptoms for COVID-19, and be tested for the virus – testing is widely available across LA County.
- (U) If you are not sick and plan to attend a peaceful protest, wear a face covering over both your nose and mouth at all times and keep your physical distance, staying more than 3 steps away from anyone who is not from your household. Consider wearing eye protection. Encourage other attendees to do the same.
- (U) Keep your hands clean before, during, and after the protests. Bring hand sanitizer or frequently wash your hands.
- (U) If you think you have been exposed to COVID-19 during a protest, it is very important that you quarantine for 14 days and stay away from all other people, especially those at greater risk of becoming seriously ill from

COVID-19. More guidance for attending protests is available online at: www.publichealth.lacounty.gov/media/Coronavirus/.

(U) **Always check with trusted sources for the latest accurate information about novel coronavirus.**

- Los Angeles County Department of Public Health
- California Department of Public Health
- Centers for Disease Control and Prevention
- World Health Organization
- LA County residents can also call 2-1-1

(U) For the full news release, please visit: Los Angeles County Department of Public Health News Release.

(U) To report suspicious activity to the JRIC, visit www.jric.org, or call (562) 345-1100 or (888) 705-JRIC (5742). Please direct all other questions to the JRIC at jric@jric.org.

UNCLASSIFIED

To remove yourself from this mailing list, Click here

From: jric@jric.info
Sent: Thursday, August 27, 2020 1:44 PM
To: David Kowalski
Subject: (U//FOUO) JRIC-LA Cyber Lab Joint Cyber Roundup, 14 August-27 August 2020

ATTENTION: This email originated outside of LAPD. Do not click on links or open attachments unless you recognize the sender and know the content is safe.

Attachment Link(s):

- 200827 FOUO JRIC-LA Cyber Lab Joint Cyber Roundup, 14 August-27 August 2020.pdf (1 page)

Link(s) will expire on 9/10/2020

UNCLASSIFIED//FOR OFFICIAL USE ONLY

(U//FOUO) The above link will download the **(U//FOUO) JRIC-LA Cyber Lab Joint Cyber Roundup, 14 August-27 August 2020**, dated 27 August 2020.

(U//FOUO) The JRIC is providing this Joint Cyber Roundup to remind partners in the JRIC-LA Cyber Lab area of responsibility to remain vigilant and to continue to implement appropriate cyber hygiene protocols. Due to malicious cyber actors continuing to exploit users and organizations through various means, the Joint Cyber Roundup highlights critical vulnerabilities, trends and alerts, and observed updates to ransomware tactics.

(U//FOUO) This Joint Cyber Roundup contains raw information subject to revision, and is provided for situational awareness only.

(U) **Warning:** This document is **Unclassified//For Official Use Only**. It contains sensitive information that cannot be released to the public or other personnel outside of the public safety community. To report suspicious activity to the JRIC, visit www.jric.org, or call (562) 345-1100 or (888) 705-JRIC (5742). Please direct all other questions to the JRIC at jric@jric.org.

UNCLASSIFIED//FOR OFFICIAL USE ONLY

To remove yourself from this mailing list, Click here

From: jric@jric.info
Sent: Thursday, August 27, 2020 12:13 PM
To: David Kowalski
Subject: (U//FOUO) California STAS Bulletin: COVID-19 Impacts to Wildland Fire Preparedness Likely to Negatively Affect Public Safety Agencies into the 2021 Fire Year

ATTENTION: This email originated outside of LAPD. Do not click on links or open attachments unless you recognize the sender and know the content is safe.

Attachment Link(s):

- 200827 FOUO STAS Bulletin - COVID-19 Impacts to Wildland Fire Preparedness Likely to Negatively Affect Public Safety Agencies into the 2021 Fire Year.pdf (6 pages)

Link(s) will expire on 9/9/2020

UNCLASSIFIED//FOR OFFICIAL USE ONLY

(U//FOUO) The above link will download the **(U//FOUO) California State Threat Assessment System (STAS) Bulletin: COVID-19 Impacts to Wildland Fire Preparedness Likely to Negatively Affect Public Safety Agencies into the 2021 Fire Year,** dated 27 August 2020.

(U//FOUO) COVID-19-related financial, logistical, and operational impacts on federal, state, and local public safety and land management agencies and initiatives are complicating wildland and local fire prevention and response efforts during the current 2020 fire year; these cumulative impacts are likely to extend into the 2021 fire year. State and local budget reallocations, deferred or discontinued preventative vegetation management work by government land management agencies and private landowners, and physical measures necessary to limit transmission and spread of COVID-19 are creating detrimental conditions for prevention, response, evacuation, and shelter needs.

(U//FOUO) Fire forecasts, burn rates for the year, and active incidents indicate California is on track for one of its most active wildfire years, hampered by COVID-19-related postponement of prescribed burns, multi-agency wildfire drills and training, mitigation inspections, home hardening programs, and community awareness training. Drought; lightning strikes; human ignitors such as illegal fireworks, recreational/transient campfire escapes, and serial arsons; and renewed terrorist calls to use fire as a weapon present potential increases to fire risk. Budget cuts, staffing shortages, and virus-prevention measures further complicate planning and response for local fire and law enforcement agencies, as well as shelter authorities. All of these conditions will likely impact fire prevention and response operations into the 2021 fire year, as the duration of the pandemic extends.

(U) **WARNING**: This document is the exclusive property of the California State Threat Assessment System (STAS) and is **UNCLASSIFIED//FOR OFFICIAL USE ONLY (U//FOUO)**. It contains information that may be exempt from public release under the California Public Records Act (Govt. Code Sec. 6250, et seq.). It is to be controlled, stored, handled, transmitted, distributed and disposed of in accordance with STAS policy relating to U//FOUO information and is not to be released to the public, the media, or other personnel who do not have a valid need-to-know without prior approval of an authorized STAS official.

(U) To report suspicious activity to the JRIC, visit www.jric.org, or call (562) 345-1100 or (888) 705-JRIC (5742). Please direct all other questions to the JRIC at jric@jric.org.

UNCLASSIFIED//FOR OFFICIAL USE ONLY

To remove yourself from this mailing list, Click here

From: jric@jric.info
Sent: Wednesday, August 26, 2020 4:56 PM
To: David Kowalski
Subject: (U) LACoDPH News Release: Public Health Reports 58 New Deaths and 1,642 New Cases of Confirmed COVID-19 In Los Angeles County - School Waiver Process Not Opening at this Time

ATTENTION: This email originated outside of LAPD. Do not click on links or open attachments unless you recognize the sender and know the content is safe.

UNCLASSIFIED

(U) The JRIC is forwarding the following **Los Angeles County Department of Public Health (LACoDPH) News Release: Public Health Reports 58 New Deaths and 1,642 New Cases of Confirmed COVID-19 In Los Angeles County - School Waiver Process Not Opening at this Time**, dated 26 August 2020.

(U) The Los Angeles County Department of Public Health (Public Health) has confirmed 58 new deaths and 1,642 new cases of confirmed COVID-19. To date, Public Health identified 235,386 positive cases of COVID-19 across all areas of L.A. County, and a total of 5,663 deaths.

(U) The state is monitoring all counties to determine their progress in slowing the spread of COVID-19. L.A. County must stay below 100 cases per 100,000 people 14-day case rate thresholds for three consecutive days to be removed from the state's COVID-19 county monitoring list.

(U) Today, the 14-day case rate per 100,000 people for L.A. County is 198 cases per 100,000 residents, and we are grateful to see this number come down. We need to continue taking all the steps we have these past weeks so that community transmission rates are low enough for us to continue our recovery journey.

(U) At this point, the school waiver process will not be reopening for applications.

(U) Information regarding confirmed cases of COVID-19 among pregnant women is collected. To date, 1,200 pregnant women have tested positive for the virus and 79% of these women were symptomatic. Tragically, two women who were pregnant passed away from COVID-19. Among the 193 infants that were tested for COVID-19 at birth, eight tested positive for the virus and 185 tested negative.

(U) Public Health continues to survey skilled nursing facilities in the County on their compliance with mandated COVID-19 testing and on COVID-19 cases and outbreaks. All 341 skilled nursing facilities responded and provided information about testing and new cases for the week of August 9. From August 9 through August 15, testing was completed for 12,793 nursing home residents and for 21,581 staff. Out of the 341 facilities, 190 were classified as having an outbreak, and of these skilled nursing facilities 123 did not report any additional cases. One hundred and fifty-one facilities were classified as not having an outbreak, and 130 of these did not report any positive test results from this round of testing. The 21 skilled nursing facilities that reported one or more positive cases are required to test all their residents and staff to control any outbreak.

(U) There are 1,186 confirmed cases currently hospitalized and 32% of these people are confirmed cases in the ICU. The number of daily hospitalizations continues to decrease. Daily hospitalizations peaked to 2,200 patients in mid-July.

(U) Testing results are available for nearly 2,221,000 individuals with 10% of all people testing positive. Upon further investigation, 33 cases reported earlier were not L.A. County residents.

(U) **Always check with trusted sources for the latest accurate information about novel coronavirus.**

- Los Angeles County Department of Public Health
- California Department of Public Health
- Centers for Disease Control and Prevention
- World Health Organization
- LA County residents can also call 2-1-1

(U) For the full news release, please visit: Los Angeles County Department of Public Health News Release.

(U) To report suspicious activity to the JRIC, visit www.jric.org, or call (562) 345-1100 or (888) 705-JRIC (5742). Please direct all other questions to the JRIC at jric@jric.org.

UNCLASSIFIED

To remove yourself from this mailing list, Click here

From: jric@jric.info
Sent: Wednesday, August 26, 2020 8:44 AM
To: David Kowalski
Subject: (U//FOUO) JRIC-OCIAC COVID-19 Situation Report: 26 August 2020

ATTENTION: This email originated outside of LAPD. Do not click on links or open attachments unless you recognize the sender and know the content is safe.

Attachment Link(s):

- 200826 FOUO JRIC-OCIAC COVID-19 Situation Report.pdf (5 pages)

Link(s) will expire on 9/9/2020

UNCLASSIFIED//FOR OFFICIAL USE ONLY

(U//FOUO) The above link will download the **(U//FOUO) Joint Regional Intelligence Center (JRIC)-Orange County Intelligence Assessment Center (OCIAC) COVID-19 Situation Report**, dated 26 August 2020.

(U//FOUO) This joint situation report is published weekly to provide regional awareness to the COVID-19 pandemic in the JRIC and OCIAC areas of responsibility.

(U) As of 0600 on 26 August, county-reported COVID-19 data as follows:

- (U) Los Angeles: 233,777 cases and 5,605 deaths
- (U) Orange: 46,642 cases and 912 deaths
- (U) Riverside: 51,200 cases and 978 deaths
- (U) San Bernardino: 45,666 cases and 695 deaths
- (U) San Luis Obispo: 2,769 cases and 21 deaths
- (U) Santa Barbara: 7,869 cases and 89 deaths
- (U) Ventura: 10,111 cases and 105 deaths

(U) Please provide feedback at jric@jric.org.

(U) **Warning:** This document is **Unclassified//For Official Use Only (U//FOUO)**. It contains sensitive information that cannot be released to the public or other personnel outside of the public safety community. To report suspicious activity to the JRIC, visit www.jric.org, or call (562) 345-1100 or (888) 705-JRIC (5742). Please direct all other questions to the JRIC at jric@jric.org.

UNCLASSIFIED//FOR OFFICIAL USE ONLY

To remove yourself from this mailing list, Click here

From: jric@jric.info
Sent: Tuesday, August 25, 2020 4:53 PM
To: David Kowalski
Subject: (U) LACoDPH News Release: Public Health Continues to See a Decline in New Cases - 51 New Deaths and 989 New Positive Cases of Confirmed COVID-19 in Los Angeles County

ATTENTION: This email originated outside of LAPD. Do not click on links or open attachments unless you recognize the sender and know the content is safe.

UNCLASSIFIED

(U) The JRIC is forwarding the following **Los Angeles County Department of Public Health (LACoDPH) News Release: Public Health Continues to See a Decline in New Cases - 51 New Deaths and 989 New Positive Cases of Confirmed COVID-19 In Los Angeles County**, dated 25 August 2020.

(U) The Los Angeles County Department of Public Health (Public Health) has confirmed 51 new deaths and 989 new cases of confirmed COVID-19. This is the first time the number of reported new cases has been under 1,000 since the beginning of June. In mid to late July, the daily reported number of new cases was around 3,200 cases per day.

(U) To date, Public Health identified 233,777 positive cases of COVID-19 across all areas of L.A. County, and a total of 5,605 deaths.

(U) The state is monitoring all counties on six indicators to determine their progress in slowing the spread of COVID-19. These indicators include testing capacity, how much transmission of the virus is happening in the community, how many people are currently hospitalized for COVID-19, and the capacity of hospitals to care for people with COVID-19 with adequate numbers of available Intensive Care Unit beds and ventilators. LA County is meeting five of the state's six indicators, only missing the mark on the threshold of having less than 100 cases per 100,000 residents. As of today, August 25, the case rate per 100,000 people is 196 cases per 100,000 residents.

(U) The Governor allowed local health officers the discretion to grant waivers to school districts and private schools that would permit schools to reopen for in-classroom instruction for students in grades TK through grade 6 once case rates were under 200 per 100,000 people.

(U) It is too early to tell if the County's 14-day case rate will remain below 200, especially given cases reported on Monday and Tuesday are typically lower than other days of the week. Public Health will continue to monitor the case rate reported by the State.

(U) Public Health is working to assess the new guidance issued today by the State to determine what additional adjustments may be needed before opening up the waiver process.

(U) Of the 51 new deaths reported today, 19 people that passed away (excluding Long Beach and Pasadena) were over the age of 80 years old, 13 people who died were between the ages of 65 and 79 years old, nine people who died were between the ages of 50 and 64 years old, two people who died were between the ages of 30 and 49 years old, and one person who died was between the ages of 18 and 29 years old. Thirty-seven

people had underlying health conditions including 13 people over the age of 80 years old, 14 people between the ages of 65 and 79 years old, eight people between the ages of 50 and 64 years old, and two people between the ages of 30 and 49 years old.

(U) Ninety-two percent of the people who died from COVID-19 had underlying health conditions. Of those who died, information about race and ethnicity is available for 5,277 people (99 percent of the cases reported by Public Health); 50% of deaths occurred among Latino/Latinx residents, 24% among White residents, 15% among Asian residents, 10% among African American/Black residents, less than 1% among Native Hawaiian/Pacific Islander residents and 1% among residents identifying with other races. Upon further investigation, 105 cases and four deaths reported earlier were not L.A. County residents.

(U) There are 1,200 confirmed cases currently hospitalized and 32% of these people are confirmed cases in the ICU.

(U) Testing results are available for nearly 2,207,000 individuals with 10% of all people testing positive.

(U) **Always check with trusted sources for the latest accurate information about novel coronavirus.**

- Los Angeles County Department of Public Health
- California Department of Public Health
- Centers for Disease Control and Prevention
- World Health Organization
- LA County residents can also call 2-1-1

(U) For the full news release, please visit: Los Angeles County Department of Public Health News Release.

(U) To report suspicious activity to the JRIC, visit www.jric.org, or call (562) 345-1100 or (888) 705-JRIC (5742). Please direct all other questions to the JRIC at jric@jric.org.

UNCLASSIFIED

To remove yourself from this mailing list, Click here

From: jric@jric.info
Sent: Tuesday, August 25, 2020 3:29 PM
To: David Kowalski
Subject: (U//LES) Los Angeles High-Intensity Drug Trafficking Area (LA HIDTA) Newsletter: Issue 14

ATTENTION: This email originated outside of LAPD. Do not click on links or open attachments unless you recognize the sender and know the content is safe.

Attachment Link(s):

- 200825 LES LA HIDTA Newsletter - Issue 14..pdf (9 pages)

Link(s) will expire on 9/8/2020

UNCLASSIFIED//LAW ENFORCEMENT SENSITIVE

(U//LES) The above link will download the **(U//LES) Los Angeles High-Intensity Drug Trafficking Area (LA HIDTA) Newsletter: Issue 14**, dated 25 August 2020.

(U) It is my privilege to welcome you to the latest edition of the Los Angeles HIDTA Newsletter. Its intent is to be informative by providing information on various meaningful topics of law enforcement/intelligence interest which may be of value to you in your daily work. –*Los Angeles HIDTA Director* [redacted]

(U) Please provide feedback.

(U) **Warning:** This document is **Unclassified//Law Enforcement Sensitive (U//LES)**. It contains sensitive information that cannot be released to the public or other personnel outside of the law enforcement community. To report suspicious activity to the JRIC, visit www.jric.org, or call (562) 345-1100 or (888) 705-JRIC (5742). Please direct all other questions to the JRIC at jric@jric.org.

UNCLASSIFIED//LAW ENFORCEMENT SENSITIVE

To remove yourself from this mailing list, Click here

From: jric@jric.info
Sent: Monday, August 24, 2020 2:22 PM
To: David Kowalski
Subject: (U) LACoDPH News Release: Public Health Sees Signs of Progress in COVID-19 Key Indicators - 13 New Deaths and 1,198 New Cases of Confirmed COVID-19 in Los Angeles County

ATTENTION: This email originated outside of LAPD. Do not click on links or open attachments unless you recognize the sender and know the content is safe.

UNCLASSIFIED

(U) The JRIC is forwarding the following **Los Angeles County Department of Public Health (LACoDPH) News Release: Public Health Sees Signs of Progress in COVID-19 Key Indicators - 13 New Deaths and 1,198 New Cases of Confirmed COVID-19 in Los Angeles County**, dated 24 August 2020.

(U) As 13 new deaths and 1,198 new cases of COVID-19 are confirmed, the Los Angeles County Department of Public Health (Public Health) sees signs of the spread of COVID-19 slowing in key indicators, including daily hospitalizations and deaths.

(U) Daily hospitalizations numbers have decreased by 45% from the peak of over 2,200 in mid-July. There are 1,219 confirmed cases currently hospitalized and 32% of these people are confirmed cases in the ICU. The decreasing number of daily hospitalizations is one of the best indicators as it is an accurate representation of how many people are currently seriously ill from the virus.

(U) To date, Public Health identified 232,893 positive cases of COVID-19 across all areas of L.A. County, and a total of 5,558 deaths. In mid-July, the 7-day average of people passing away from COVID-19 was an average of 44 deaths per day. On August 16, the average number of deaths was at an average of 28 deaths per day. In mid to late July, the daily reported number of new cases was around 3,200 cases per day. As of August 22, the 7-day average is 1,400 daily reported new cases.

(U) Of the 13 new deaths reported today, nine people that passed away (excluding Long Beach and Pasadena) were over the age of 80 years old, two people who died were between the ages of 65 and 79 years old, one person who died was between the ages of 50 and 64 years old, and one person who died was between the ages of 30 and 49 years old. Eleven people had underlying health conditions including eight people over the age of 80 years old, one person between the ages of 65 and 79 years old, one person between the ages of 50 and 64 years old, and one person between the ages of 30 and 49 years old.

(U) Public Health has a dedicated call line for any person with a positive lab result. If you are positive for COVID-19 and have not yet connected with a public health specialist, the department urges you to call 1-833-540-0473 to connect with a public health specialist who can provide information about services and support. Residents who do not have COVID-19 should continue to call 211 for resources or more information.

(U) **Always check with trusted sources for the latest accurate information about novel coronavirus.**

- Los Angeles County Department of Public Health
- California Department of Public Health
- Centers for Disease Control and Prevention
- World Health Organization

- LA County residents can also call 2-1-1

(U) For the full news release, please visit: Los Angeles County Department of Public Health News Release.

(U) To report suspicious activity to the JRIC, visit www.jric.org, or call (562) 345-1100 or (888) 705-JRIC (5742). Please direct all other questions to the JRIC at jric@jric.org.

UNCLASSIFIED

To remove yourself from this mailing list, Click here

From: jric@jric.info
Sent: Friday, August 21, 2020 4:50 PM
To: David Kowalski
Subject: (U) LACoDPH News Release: Public Health Sees Increase in MIS-C Cases in L.A. County Children and 46 New Deaths and 1,759 New Cases of Confirmed COVID- 19 in Los Angeles County

ATTENTION: This email originated outside of LAPD. Do not click on links or open attachments unless you recognize the sender and know the content is safe.

UNCLASSIFIED

(U) The JRIC is forwarding the following **Los Angeles County Department of Public Health (LACoDPH) News Release: Public Health Sees Increase in MIS-C Cases in L.A. County Children and 46 New Deaths and 1,759 New Cases of Confirmed COVID-19 in Los Angeles County**, dated 21 August 2020.

(U) The Los Angeles County Department of Public Health (Public Health) is reporting nine additional cases of multisystem inflammatory syndrome in children (MIS-C). This brings the total cases of MIS-C in L.A. County to 25 children.

(U) Twenty-eight percent of these cases were between the ages of 0 and 5 years old, 44% were between the ages of 6 and 12 years old, and 28% were between the ages of 13 and 20 years old. The majority of cases (68%) were Latino/Latinx.

(U) No children with MIS-C in L.A. County have died.

(U) MIS-C is a condition that affects children under 21 years old across the country who may have been exposed to COVID-19 or had COVID-19. Different body parts can become inflamed, including the heart, lungs, kidneys, brain, skin, eyes, or gastrointestinal organs and there can be lifelong health impacts.

(U) Public Health advises physicians to consider for MIS-C in patient children under 21 years old and to notify the department immediately of any cases.

(U) Today, Public Health has confirmed 46 new deaths and 1,759 new cases of COVID-19. Of the new cases reported by Public Health today (excluding Long Beach and Pasadena), 72% occurred in people under the age of 50 years old.

(U) To date, Public Health has identified 229,054 positive cases of COVID-19 across all areas of L.A. County, and a total of 5,491 deaths. Testing results are available for nearly 2,154,000 individuals with 10% of all people testing positive.

(U) Of the 46 new deaths reported today, 18 people that passed away (excluding Long Beach and Pasadena) were over the age of 80 years old, 15 people who died were between the ages of 65 and 79 years old, nine people who died were between the ages of 50 and 64 years old, two people who died were between the ages of 30 and 49 years old, and one person who died was between the ages of 18 and 29 years old. Thirty-five people had underlying health conditions including 14 people over the age of 80 years old, 13 people between the ages of 65 and 79 years old, six people between the ages of 50 and 64 years old, one person between the ages of 30 and 49 years old, and one person between the ages of 18 and 29 years old. One death was reported by the City of Long Beach.

(U) There are 1,347 confirmed cases currently hospitalized and 32% of these people are confirmed cases in the ICU.

(U) **Always check with trusted sources for the latest accurate information about novel coronavirus.**

- Los Angeles County Department of Public Health
- California Department of Public Health
- Centers for Disease Control and Prevention
- World Health Organization
- LA County residents can also call 2-1-1

(U) For the full news release, please visit: Los Angeles County Department of Public Health News Release.

(U) To report suspicious activity to the JRIC, visit www.jric.org, or call (562) 345-1100 or (888) 705-JRIC (5742). Please direct all other questions to the JRIC at jric@jric.org.

UNCLASSIFIED

To remove yourself from this mailing list, Click here

From: JRIC Situational Awareness Watch [redacted]
Sent: Friday, August 21, 2020 1:11 PM
Subject: JRIC Alert Update: Officer-Involved Shooting in Nipomo, San Luis Obispo County - Suspect Deceased

ATTENTION: This email originated outside of LAPD. Do not click on links or open attachments unless you recognize the sender and know the content is safe.

THIS EMAIL CONTAINS RAW INFORMATION SUBJECT TO REVISION, AND IS PROVIDED FOR YOUR SITUATIONAL AWARENESS ONLY.
DO NOT FORWARD THIS EMAIL

Good afternoon,

San Luis Obispo Sheriff's Department advised both sheriff deputies and CHP officers engaged the shooter and the suspect is deceased.

There is currently no known threat to the public; the investigation remains active.

This information is based on preliminary reporting, and may be subject to change.

Respectfully,

[redacted]
Situational Awareness Watch
Joint Regional Intelligence Center

THIS EMAIL CONTAINS RAW INFORMATION SUBJECT TO REVISION, AND IS PROVIDED FOR YOUR SITUATIONAL AWARENESS ONLY.
DO NOT FORWARD THIS EMAIL

From: JRIC Situational Awareness Watch [redacted]
Sent: Friday, August 21, 2020 12:39 PM
Subject: JRIC Alert: Officer-Involved Shooting in Nipomo, San Luis Obispo County

ATTENTION: This email originated outside of LAPD. Do not click on links or open attachments unless you recognize the sender and know the content is safe.

THIS EMAIL CONTAINS RAW INFORMATION SUBJECT TO REVISION, AND IS PROVIDED FOR YOUR SITUATIONAL AWARENESS ONLY.
DO NOT FORWARD THIS EMAIL

Good afternoon,

At approximately 1130 PT, San Luis Obispo sheriff's deputies responded to a shooting at a Vons gas station in Nipomo. Upon arrival, the unidentified suspect, who was wearing body armor, fired at officers and struck a police vehicle.

Police rescued three employees from inside the gas station; no victim information has been provided.

Unconfirmed reports indicate the suspect is down.

JRIC will provide updates as details become available.

This information is based on preliminary reporting, and may be subject to change.

Respectfully,

[redacted]
Situational Awareness Watch
Joint Regional Intelligence Center

THIS EMAIL CONTAINS RAW INFORMATION SUBJECT TO REVISION, AND IS PROVIDED FOR YOUR SITUATIONAL AWARENESS ONLY.
DO NOT FORWARD THIS EMAIL

From: jric@jric.info
Sent: Thursday, August 20, 2020 4:44 PM
To: David Kowalski
Subject: (U) LACoDPH News Release: Hypertension and Diabetes are Most Common Underlying Health Conditions in COVID-19 Deaths - 57 New Deaths and 1,603 New Cases of Confirmed COVID-19 in Los Angeles County

ATTENTION: This email originated outside of LAPD. Do not click on links or open attachments unless you recognize the sender and know the content is safe.

UNCLASSIFIED

(U) The JRIC is forwarding the following **Los Angeles County Department of Public Health (LACoDPH) News Release: Hypertension and Diabetes are Most Common Underlying Health Conditions in COVID-19 Deaths - 57 New Deaths and 1,603 New Cases of Confirmed COVID-19 in Los Angeles County**, dated 20 August 2020.

(U) To date, the Los Angeles County Department of Public Health (Public Health) has identified 227,346 positive cases of COVID-19 across all areas of L.A. County, and a total of 5,446 deaths.

(U) Ninety-two percent of the people who died from COVID-19 had underlying health conditions. Hypertension and diabetes are the most common underlying health conditions among people who died from COVID-19; neurologic conditions and cardiovascular disease is also common. Nearly 3,000 people had hypertension, more than 2,000 people had diabetes, 1,300 people had neurologic conditions, and 1,300 people had cardiovascular disease. Please note, each person may have multiple conditions. Although people over 65 years old make up the largest portion of people who died with underlying health conditions, younger people with underlying health conditions become seriously ill and die from the virus as well. Twenty-four percent or 1,145 number of people who died with underlying health conditions were between the ages of 41 and 64 years old, and 3% or 151 people, were between the ages of 18 and 40 years old.

(U) Today, Public Health has confirmed 57 new deaths and 1,603 new cases of COVID-19.

(U) Backlog cases from the state electronic lab report (ELR) are still anticipated. Data sources that track other key indicators, including hospitalizations and deaths, are not affected by this reporting issue.

(U) Of the 57 new deaths reported today, 20 people that passed away (excluding Long Beach and Pasadena) were over the age of 80 years old, 19 people who died were between the ages of 65 and 79 years old, 11 people who died were between the ages of 50 and 64 years old, and three people who died were between the ages of 30 and 49 years old. Forty-five people had underlying health conditions including 18 people over the age of 80 years old, 16 people between the ages of 65 and 79 years old, nine people between the ages of 50 and 64 years old, and three people between the ages of 30 and 49 years old. Four death were reported by the City of Long Beach.

(U) Of those who died, information about race and ethnicity is available for 5,123 people (99 percent of the cases reported by Public Health); 50% of deaths occurred among Latino/Latinx residents, 24% among White residents, 15% among Asian residents, 10% among African American/Black residents, less than 1% among Native Hawaiian/Pacific Islander residents and 1% among residents identifying with other races. Upon further investigation, 84 cases and three deaths reported earlier were not LA County residents.

(U) There are 1,378 confirmed cases currently hospitalized and 31% of these people are confirmed cases in the ICU. The average length of stay for people who are hospitalized for COVID-19 has shown steady decline. In early May, the average length of stay was a little over 10 days. In late July, the average length of stay had decreased to a little over 5 days. This

may reflect improvements in treatment and a shift in the age distribution of hospitalized patients, with an increase in younger individuals.

(U) Testing results are available for more than 2,136,000 individuals with 10% of all people testing positive.

(U) **Always check with trusted sources for the latest accurate information about novel coronavirus.**

- Los Angeles County Department of Public Health
- California Department of Public Health
- Centers for Disease Control and Prevention
- World Health Organization
- LA County residents can also call 2-1-1

(U) For the full news release, please visit: Los Angeles County Department of Public Health News Release.

(U) To report suspicious activity to the JRIC, visit www.jric.org, or call (562) 345-1100 or (888) 705-JRIC (5742). Please direct all other questions to the JRIC at jric@jric.org.

UNCLASSIFIED

To remove yourself from this mailing list, Click here

From: jric@jric.info
Sent: Wednesday, August 19, 2020 5:21 PM
To: David Kowalski
Subject: (U) LACoDPH News Release: Public Health Reports 61 New Deaths and 1,956 New Cases of Confirmed COVID-19 in Los Angeles County - Data Shows Signs of Closing the Gap in Inequitable Health Outcomes

ATTENTION: This email originated outside of LAPD. Do not click on links or open attachments unless you recognize the sender and know the content is safe.

UNCLASSIFIED

(U) The JRIC is forwarding the following **Los Angeles County Department of Public Health (LACoDPH) News Release: Public Health Reports 61 New Deaths and 1,956 New Cases of Confirmed COVID-19 in Los Angeles County - Data Shows Signs of Closing the Gap in Inequitable Health Outcomes**, dated 19 August 2020.

(U) The Los Angeles County Department of Public Health (Public Health) has confirmed 61 new deaths and 1,956 new cases of COVID-19. The number of new cases reported today include a backlog of 100 test results received from the State and a few hundred cases from a lab that delayed reporting yesterday.

(U) To date, Public Health has identified 225,827 positive cases of COVID-19 across all areas of L.A. County, and a total of 5,392 deaths.

(U) Public Health still anticipates receiving backlog cases from the state electronic lab report (ELR). Data sources that track other key indicators, including hospitalizations and deaths, are not affected by this reporting issue.

(U) Public Health has increased the number of investigations for non-compliance of the Health Officer Order from 2,877 investigations in March to 9,683 investigations in July. To date, there have been investigations at almost 30,000 workplaces. In the month of April, 30 businesses were closed for violations of the Health Officer Order. This number has decreased to 23 businesses closed for the month of July. Even as more inspections occurred in July than in April, there were less closures because most businesses have come into compliance with Health Officer Order directives. Public Health is hopeful more businesses will continue to come into compliance.

(U) Of the 61 new deaths, 26 people that passed away (excluding Long Beach and Pasadena) were over the age of 80 years old, 20 people who died were between the ages of 65 and 79 years old, six people who died were between the ages of 50 and 64 years old, and three people who died were between the ages of 30 and 49 years old, and one person who died was between the ages of 18 and 39 years old. Thirty-eight people had underlying health conditions including 17 people over the age of 80 years old, 14 people between the ages of 65 and 79 years old, four people between the ages of 50 and 64 years old, and three people between the ages of 30 and 49 years old. Five deaths were reported by the City of Long Beach.

(U) Testing results are available for more than 2,121,000 individuals with 10% of all people testing positive.

(U) **Always check with trusted sources for the latest accurate information about novel coronavirus.**

- Los Angeles County Department of Public Health
- California Department of Public Health
- Centers for Disease Control and Prevention
- World Health Organization

- LA County residents can also call 2-1-1

(U) For the full news release, please visit: Los Angeles County Department of Public Health News Release.

(U) To report suspicious activity to the JRIC, visit www.jric.org, or call (562) 345-1100 or (888) 705-JRIC (5742). Please direct all other questions to the JRIC at jric@jric.org.

UNCLASSIFIED

To remove yourself from this mailing list, Click here

From: jric@jric.info
Sent: Wednesday, August 19, 2020 8:51 AM
To: David Kowalski
Subject: (U//FOUO) JRIC-OCIAC COVID-19 Situation Report: 19 August 2020

ATTENTION: This email originated outside of LAPD. Do not click on links or open attachments unless you recognize the sender and know the content is safe.

Attachment Link(s):

- 200819 FOUO JRIC-OCIAC COVID-19 Situation Report2.pdf (5 pages)

Link(s) will expire on 9/2/2020

UNCLASSIFIED//FOR OFFICIAL USE ONLY

(U//FOUO) The above link will download the **(U//FOUO) Joint Regional Intelligence Center (JRIC)-Orange County Intelligence Assessment Center (OCIAC) COVID-19 Situation Report**, dated 19 August 2020.

(U//FOUO) This joint situation report is published weekly to provide regional awareness to the COVID-19 pandemic in the JRIC and OCIAC areas of responsibility.

(U) As of 0600 on 19 August, county-reported COVID-19 data as follows:

- (U) Los Angeles: 224,031 cases and 5,335 deaths
- (U) Orange: 44,212 cases and 815 deaths
- (U) Riverside: 48,200 cases and 913 deaths
- (U) San Bernardino: 42,150 cases and 616 deaths
- (U) San Luis Obispo: 2,571 cases and 19 deaths
- (U) Santa Barbara: 7,481 cases and 81 deaths
- (U) Ventura: 9,340 cases and 97 deaths

(U) Please provide feedback at jric@jric.org.

(U) **Warning:** This document is **Unclassified//For Official Use Only (U//FOUO)**. It contains sensitive information that cannot be released to the public or other personnel outside of the public safety community. To report suspicious activity to the JRIC, visit www.jric.org, or call (562) 345-1100 or (888) 705-JRIC (5742). Please direct all other questions to the JRIC at jric@jric.org.

UNCLASSIFIED//FOR OFFICIAL USE ONLY

To remove yourself from this mailing list, Click here

From: jric@jric.info
Sent: Tuesday, August 18, 2020 3:09 PM
To: David Kowalski
Subject: (U) LACoDPH News Release: Public Health Reports 64 New Deaths and 1,003 New Cases of Confirmed COVID-19 in Los Angeles County

ATTENTION: This email originated outside of LAPD. Do not click on links or open attachments unless you recognize the sender and know the content is safe.

UNCLASSIFIED

(U) The JRIC is forwarding the following **Los Angeles County Department of Public Health (LACoDPH) News Release: Public Health Reports 64 New Deaths and 1,003 New Cases of Confirmed COVID-19 in Los Angeles County**, dated 18 August 2020.

(U) The Los Angeles County Department of Public Health (Public Health) has confirmed 64 new deaths and 1,003 new cases of COVID-19. The number of new cases reported today is missing lab reports from one of the larger labs which is contributing to the lower number of new cases.

(U) To date, Public Health has identified 224,031 positive cases of COVID-19 across all areas of L.A. County, and a total of 5,335 deaths.

(U) Public Health still anticipates receiving backlog cases from the state electronic lab report (ELR). Data sources that track other key indicators, including hospitalizations and deaths, are not affected by this reporting issue.

(U) In the last month, daily hospitalizations have decreased by 37%, from 2,219 in mid-July to 1,388 in mid-August. There are 1,352 confirmed cases currently hospitalized and 32% of these people are confirmed cases in the ICU. The decreasing number of daily hospitalizations is one of the best indicators that our efforts over the last few weeks are working, as it is an accurate representation of how many people are currently seriously ill from the virus.

(U) Of the 64 new deaths, 21 people that passed away (excluding Long Beach and Pasadena) were over the age of 80 years old, 24 people who died were between the ages of 65 and 79 years old, 13 people who died were between the ages of 50 and 64 years old, and six people who died were between the ages of 30 and 49 years old. Fifty people had underlying health conditions including 20 people over the age of 80 years old, 17 people between the ages of 65 and 79 years old, eight people between the ages of 50 and 64 years old, and five people between the ages of 30 and 49 years old. Ninety-two percent of the people who died from COVID-19 had underlying health conditions. Of those who died, information about race and ethnicity is available for 5,022 people (99 percent of the cases reported by Public Health); 50% of deaths occurred among Latino/Latinx residents, 24% among White residents, 15% among Asian residents, 10% among African American/Black residents, less than 1% among Native Hawaiian/Pacific Islander residents and 1% among residents identifying with other races. Upon further investigation, 103 cases and two deaths reported earlier were not L.A. County residents.

(U) Testing results are available for more than 2,103,000 individuals with 10% of all people testing positive.

(U) **Always check with trusted sources for the latest accurate information about novel coronavirus.**

- Los Angeles County Department of Public Health
- California Department of Public Health
- Centers for Disease Control and Prevention

- World Health Organization
- LA County residents can also call 2-1-1

(U) For the full news release, please visit: Los Angeles County Department of Public Health News Release.

(U) To report suspicious activity to the JRIC, visit www.jric.org, or call (562) 345-1100 or (888) 705-JRIC (5742). Please direct all other questions to the JRIC at jric@jric.org.

UNCLASSIFIED

To remove yourself from this mailing list, Click here

From: jric@jric.info
Sent: Monday, August 17, 2020 3:08 PM
To: David Kowalski
Subject: (U) LACoDPH News Release: LA County Continues to See Decreases and Stabilizing of Key Indicators - 19 New Deaths and 1,185 New Cases of Confirmed COVID-19 in Los Angeles County

ATTENTION: This email originated outside of LAPD. Do not click on links or open attachments unless you recognize the sender and know the content is safe.

UNCLASSIFIED

(U) The JRIC is forwarding the following **Los Angeles County Department of Public Health (LACoDPH) News Release: LA County Continues to See Decreases and Stabilizing of Key Indicators - 19 New Deaths and 1,185 New Cases of Confirmed COVID-19 in Los Angeles County**, dated 17 August 2020.

(U) The Los Angeles County Department of Public Health (Public Health) continues seeing decreases and stabilizing of key indicators, including daily hospitalizations and deaths.

(U) There are 1,341 confirmed cases currently hospitalized and 33% of these people are confirmed cases in the ICU. In the last month, daily hospitalizations have decreased by 37%, from 2,219 in mid-July to 1,388 in mid-August.

(U) Today, Public Health reports 19 new deaths and 1,185 new cases of COVID-19. In late July, the average daily reported deaths was 43. Now, in mid-August, Public Health is seeing an average of 30 reported deaths per day.

(U) To date, Public Health identified 223,131 positive cases of COVID-19 across all areas of L.A. County, and a total of 5,273 deaths. Upon further investigation, 24 cases reported earlier were not LA County residents.

(U) Public Health still anticipates receiving backlog cases from the state electronic lab report. Data sources that track other key indicators, including hospitalizations and deaths, are not affected by this reporting issue.

(U) Of the 19 new deaths, seven people that passed away (excluding Long Beach and Pasadena) were over the age of 80 years old, five people who died were between the ages of 65 and 79 years old, four people who died were between the ages of 50 and 64 years old, two people who died were between the ages of 30 and 49 years old and one person who died was between the ages of 18 and 29 years old. Thirteen people had underlying health conditions including six people over the age of 80 years old, three people between the ages of 65 and 79 years old, two people between the ages of 50 and 64 years old, one person between the ages of 30 and 49 years old, and one person between the ages of 18 and 29 years old. Ninety-two percent of the people who died from COVID-19 had underlying health conditions. Of those who died, information about race and ethnicity is available for 4,960 people (99 percent of the cases reported by Public Health); 50% of deaths occurred among Latino/Latinx residents, 24% among White residents, 15% among Asian residents, 10% among African American/Black residents, less than 1% among Native Hawaiian/Pacific Islander residents and 1% among residents identifying with other races.

(U) Testing results are available for more than 2,093,000 individuals with 10% of all people testing positive.

(U) **Always check with trusted sources for the latest accurate information about novel coronavirus.**

- Los Angeles County Department of Public Health
- California Department of Public Health

- Centers for Disease Control and Prevention
- World Health Organization
- LA County residents can also call 2-1-1

(U) For the full news release, please visit: Los Angeles County Department of Public Health News Release.

(U) To report suspicious activity to the JRIC, visit www.jric.org, or call (562) 345-1100 or (888) 705-JRIC (5742). Please direct all other questions to the JRIC at jric@jric.org.

UNCLASSIFIED

To remove yourself from this mailing list, Click here

From: jric@jric.info
Sent: Friday, August 14, 2020 3:44 PM
To: David Kowalski
Subject: (U) LACoDPH News Release: Public Health Reports 45 New Deaths and 2,642 New Cases of Confirmed COVID-19 in Los Angeles County - L.A. County Continues to see Downward Trend of Daily Hospitalizations

ATTENTION: This email originated outside of LAPD. Do not click on links or open attachments unless you recognize the sender and know the content is safe.

UNCLASSIFIED

(U) The JRIC is forwarding the following **Los Angeles County Department of Public Health (LACoDPH) News Release: Public Health Reports 45 New Deaths and 2,642 New Cases of Confirmed COVID-19 in Los Angeles County - L.A. County Continues to see Downward Trend of Daily Hospitalizations**, dated 14 August 2020.

(U) The Los Angeles County Department of Public Health (Public Health) has confirmed 45 new deaths and 2,642 new cases of COVID-19.

(U) The number of new cases reported today are not known to include many backlog numbers from the state's electronic lab report system (ELR), if any. However, they do include delayed reporting of a few hundred cases from yesterday. A backlog of cases from the state is still expected. Data sources that track other key indicators, including hospitalizations and deaths, are not affected by this reporting issue.

(U) There are 1,415 confirmed cases currently hospitalized and 33% of these people are confirmed cases in the ICU. Today, the 7-day average of daily hospitalizations is 1,521 patients. Two weeks ago, on July 31, daily hospitalizations averaged 2,026 patients. There has been a 25% reduction in the number daily hospitalized patients in just two weeks.

(U) To date, Public Health has identified 218,693 positive cases of COVID-19 across all areas of L.A. County, and 5,214 total deaths.

(U) Of the 45 new deaths reported today, 21 people that passed away (excluding Long Beach and Pasadena) were over the age of 80 years old, 12 people who died were between the ages of 65 and 79 years old, nine people who died were between the ages of 50 and 64 years old, and two people who died were between the ages of 30 and 49 years old. Thirty-three people had underlying health conditions including 19 people over the age of 80 years old, nine people between the ages of 65 and 79 years old and 5 people between the ages of 50 and 64 years old. One death was reported by the City of Long Beach.

(U) **Always check with trusted sources for the latest accurate information about novel coronavirus.**

- Los Angeles County Department of Public Health
- California Department of Public Health
- Centers for Disease Control and Prevention
- World Health Organization

- LA County residents can also call 2-1-1

(U) For the full news release, please visit: Los Angeles County Department of Public Health News Release.

(U) To report suspicious activity to the JRIC, visit www.jric.org, or call (562) 345-1100 or (888) 705-JRIC (5742). Please direct all other questions to the JRIC at jric@jric.org.

UNCLASSIFIED

To remove yourself from this mailing list, Click here

From: jric@jric.info
Sent: Thursday, August 13, 2020 4:14 PM
To: David Kowalski
Subject: (U//FOUO) JRIC-LA Cyber Lab Joint Cyber Roundup, 31 July-13 August 2020

ATTENTION: This email originated outside of LAPD. Do not click on links or open attachments unless you recognize the sender and know the content is safe.

Attachment Link(s):

- 200813 FOUO JRIC-LA Cyber Lab Joint Cyber Roundup, 31 July-13 August 2020.pdf (1 page)

Link(s) will expire on 8/27/2020

UNCLASSIFIED//FOR OFFICIAL USE ONLY/NOT FOR PUBLIC OR MEDIA RELEASE

(U//FOUO) The above link will download the **(U//FOUO) JRIC-LA Cyber Lab Joint Cyber Roundup, 31 July-13 August 2020**, dated 13 August 2020.

(U//FOUO) The JRIC is providing this Joint Cyber Roundup to remind partners in the JRIC-LA Cyber Lab area of responsibility to remain vigilant and to continue to implement appropriate cyber hygiene protocols. Due to malicious cyber actors continuing to exploit users and organizations through various means, the Joint Cyber Roundup highlights critical vulnerabilities, trends and alerts, and observed updates to ransomware tactics.

(U//FOUO) This Joint Cyber Roundup contains raw information subject to revision, and is provided for situational awareness only.

(U) **Warning:** This document is **Unclassified//For Official Use Only/Not for Public or Media Release**. It contains sensitive information that cannot be released to the public or other personnel outside of the public safety community. To report suspicious activity to the JRIC, visit www.jric.org, or call (562) 345-1100 or (888) 705-JRIC (5742). Please direct all other questions to the JRIC at jric@jric.org.

UNCLASSIFIED//FOR OFFICIAL USE ONLY/NOT FOR PUBLIC OR MEDIA RELEASE

To remove yourself from this mailing list, Click here

From: jric@jric.info
Sent: Thursday, August 13, 2020 4:05 PM
To: David Kowalski
Subject: (U) LACoDPH News Release: Public Health Reports 64 New Deaths and 1,999 New Cases of Confirmed COVID-19 in Los Angeles County - COVID-19 Outbreak Investigations Continue Throughout LA County

ATTENTION: This email originated outside of LAPD. Do not click on links or open attachments unless you recognize the sender and know the content is safe.

UNCLASSIFIED

(U) The JRIC is forwarding the following **Los Angeles County Department of Public Health (LACoDPH) News Release: Public Health Reports 64 New Deaths and 1,999 New Cases of Confirmed COVID-19 in Los Angeles County - COVID-19 Outbreak Investigations Continue Throughout LA County**, dated 13 August 2020.

(U) The Los Angeles County Department of Public Health (Public Health) has confirmed 64 new deaths and 1,999 new cases of COVID-19. To date, Public Health has identified 216,139 positive cases of COVID-19 across all areas of L.A. County, and a total of 5,171 deaths.

(U)The number of new cases reported today includes about 300 backlog cases from the State. Additional backlog reporting of cases is expected later this week. Data sources that track other key indicators, including hospitalizations and deaths, are not affected by this reporting issue.

(U) Currently, there are 891 COVID-19 outbreak investigations ongoing, including outbreaks at UPS, Trojan Battery and SoFi Stadium. These three locations each have between 60 and 90 confirmed positive cases among employees. As a reminder, employers must report when three employees test positive for COVID-19. This allows Public Health to intervene early, investigate and contain the spread of this virus.

(U) The department has closed 550 outbreak investigations for a total of 1,441 outbreak investigations throughout this pandemic.

(U) Public Health continues to respond to high volume of Health Officer Order violation complaints and initiated nearly 32,000 investigations. Since March, Public Health investigated more than 20,000 restaurants, more than 4,700 grocery stores, and more than 3,600 other businesses.

(U) **Always check with trusted sources for the latest accurate information about novel coronavirus.**

- Los Angeles County Department of Public Health
- California Department of Public Health
- Centers for Disease Control and Prevention
- World Health Organization
- LA County residents can also call 2-1-1

(U) For the full news release, please visit: Los Angeles County Department of Public Health News Release.

(U) To report suspicious activity to the JRIC, visit www.jric.org, or call (562) 345-1100 or (888) 705-JRIC (5742). Please direct all other questions to the JRIC at jric@jric.org.

UNCLASSIFIED

To remove yourself from this mailing list, Click here

From: jric@jric.info
Sent: Wednesday, August 12, 2020 5:29 PM
To: David Kowalski
Subject: (U) LACoDPH News Release: Younger People Continue to Drive New Infections; Colleges and Universities Must Continue Distance Learning - 58 New Deaths and 2,428 New Cases of Confirmed COVID-19

ATTENTION: This email originated outside of LAPD. Do not click on links or open attachments unless you recognize the sender and know the content is safe.

UNCLASSIFIED

(U) The JRIC is forwarding the following **Los Angeles County Department of Public Health (LACoDPH) News Release: Younger People Continue to Drive New Infections; Colleges and Universities Must Continue Distance Learning - 58 New Deaths and 2,428 New Cases of Confirmed COVID-19 in Los Angeles County**, dated 12 August 2020.

(U) The Los Angeles County Department of Public Health (Public Health) announced that Institutions of Higher Education (IHE) would need to limit campus activities in the near term, as community transmission rates remain high. These higher rates are driven, in part, by younger people between 18 to 30 years old who currently account for 25% to 30% of new infections.

(U) Today, Public Health has confirmed 58 new deaths and 2,428 new cases of COVID-19. Of the new cases reported by Public Health today (excluding Long Beach and Pasadena), 71% occurred in people under the age of 50 years old.

(U) The number of new cases reported today includes about 700 backlog cases from the State. We anticipate receiving additional backlog cases later this week. Data sources that track other key indicators, including hospitalizations and deaths, are not affected by this reporting issue.

(U) There are 1,538 confirmed cases currently hospitalized and 32% of these people are confirmed cases in the ICU. Between March and July, adults ranging in age from 30 to 65 years old have made up the majority of hospitalized cases, with people in these age groups accounting for about 50% of all hospitalized cases.

(U) Of the 58 new deaths reported today, 19 people that passed away (excluding Long Beach and Pasadena) were over the age of 80 years old, 24 people who died were between the ages of 65 and 79 years old, 11 people who died were between the ages of 50 and 64 years old, and three people who died were between the ages of 30 and 49 years old. Forty-five people had underlying health conditions including 16 people over the age of 80 years old, 17 people between the ages of 65 and 79 years old, nine people between the ages of 50 and 64 years old, and three people between the ages of 30 and 49 years old. One death was reported by the City of Long Beach.

(U) Ninety-two percent of the people who died from COVID-19 had underlying health conditions. Of those who died, information about race and ethnicity is available for 4,801 people (99 percent of the cases reported by Public Health); 50% of deaths occurred among Latino/Latinx residents, 24% among White residents, 15%

among Asian residents, 10% among African American/Black residents, less than 1% among Native Hawaiian/Pacific Islander residents and 1% among residents identifying with other races. Upon further investigation, 39 cases and six deaths reported earlier were not LA County residents.

(U) **Always check with trusted sources for the latest accurate information about novel coronavirus.**

- Los Angeles County Department of Public Health
- California Department of Public Health
- Centers for Disease Control and Prevention
- World Health Organization
- LA County residents can also call 2-1-1

(U) For the full news release, please visit: Los Angeles County Department of Public Health News Release.

(U) To report suspicious activity to the JRIC, visit www.jric.org, or call (562) 345-1100 or (888) 705-JRIC (5742). Please direct all other questions to the JRIC at jric@jric.org.

UNCLASSIFIED

To remove yourself from this mailing list, Click here

From: JRIC Situational Awareness Watch [redacted]
Sent: Wednesday, August 12, 2020 1:58 PM
Subject: JRIC Alert Update: Shooting at Medical Center in Shreveport, Louisiana - Suspect in Custody

ATTENTION: This email originated outside of LAPD. Do not click on links or open attachments unless you recognize the sender and know the content is safe.

THIS EMAIL CONTAINS RAW INFORMATION SUBJECT TO REVISION, AND IS PROVIDED FOR YOUR SITUATIONAL AWARENESS ONLY.
DO NOT FORWARD THIS EMAIL

Good afternoon,

At approximately 1100 local time, authorities arrested Taniel Cole following a pursuit in the state of Mississippi, along the Alabama border.

Earlier, Cole shot an unidentified man at Ochsner LSU Health Shreveport – St. Mary Medical Center. Cole fled the location and carjacked a woman arriving for work at a nearby business. It is unclear how far they traveled, but Cole eventually exited her vehicle; the victim was uninjured. Cole was later observed by authorities driving a different vehicle and arrested without incident when Cole crashed during the pursuit.

Authorities determined the shooting at the hospital was random and have not announced a motive.

This information is based on preliminary reporting, and may be subject to change.

Respectfully,

[redacted]
Situational Awareness Watch
Joint Regional Intelligence Center

THIS EMAIL CONTAINS RAW INFORMATION SUBJECT TO REVISION, AND IS PROVIDED FOR YOUR SITUATIONAL AWARENESS ONLY.
DO NOT FORWARD THIS EMAIL

From: jric@jric.info
Sent: Wednesday, August 12, 2020 8:59 AM
To: David Kowalski
Subject: (U//FOUO) JRIC-OCIAC COVID-19 Situation Report: 12 August 2020

ATTENTION: This email originated outside of LAPD. Do not click on links or open attachments unless you recognize the sender and know the content is safe.

Attachment Link(s):

- 200812 FOUO JRIC-OCIAC COVID-19 Situation Report2.pdf (5 pages)

Link(s) will expire on 8/26/2020

UNCLASSIFIED//FOR OFFICIAL USE ONLY

(U//FOUO) The above link will download the **(U//FOUO) Joint Regional Intelligence Center (JRIC)-Orange County Intelligence Assessment Center (OCIAC) COVID-19 Situation Report**, dated 12 August 2020.

(U//FOUO) This joint situation report is published weekly to provide regional awareness to the COVID-19 pandemic in the JRIC and OCIAC areas of responsibility.

(U) As of 0600 on 12 August, county-reported COVID-19 data as follows:
- (U) Los Angeles: 211,808 cases and 5,057 deaths
- (U) Orange: 41,578 cases and 734 deaths
- (U) Riverside: 43,376 cases and 824 deaths
- (U) San Bernardino: 37,315 cases and 549 deaths
- (U) San Luis Obispo: 2,278 cases and 17 deaths
- (U) Santa Barbara: 7,074 cases and 73 deaths
- (U) Ventura: 8,740 cases and 93 deaths

(U) Please provide feedback at jric@jric.org.

(U) **Warning:** This document is **Unclassified//For Official Use Only (U//FOUO)**. It contains sensitive information that cannot be released to the public or other personnel outside of the public safety community. To report suspicious activity to the JRIC, visit www.jric.org, or call (562) 345-1100 or (888) 705-JRIC (5742). Please direct all other questions to the JRIC at jric@jric.org.

UNCLASSIFIED//FOR OFFICIAL USE ONLY

To remove yourself from this mailing list, Click here

From: JRIC Situational Awareness Watch [redacted]
Sent: Wednesday, August 12, 2020 6:45 AM
Subject: JRIC Alert: Active Shooter Situation at Medical Center in Shreveport, LA

ATTENTION: This email originated outside of LAPD. Do not click on links or open attachments unless you recognize the sender and know the content is safe.

THIS EMAIL CONTAINS RAW INFORMATION SUBJECT TO REVISION, AND IS PROVIDED FOR YOUR SITUATIONAL AWARENESS ONLY.

DO NOT FORWARD.

Good morning,

The JRIC is following reports that at approximately 0530 CDT, Shreveport Police responded to a shooting at the Ochsner LSU Health Shreveport – St. Mary Medical Center. Hostage negotiators are on scene while police search the hospital for the suspect, though police announced the suspect may have already fled.

Police released a photograph and identified the shooter as Taniel Cole, 41, a 5' 4", slim, male Black.

One victim was shot in the leg and is in stable condition. Residents in the area have been instructed to shelter in place and local schools, including Loyola College Preparatory School and St John Berchmans Catholic School have been closed.

This information is based on preliminary reporting, and may be subject to change.

Very Respectfully,

[redacted]
Situational Awareness Watch | Analyst

THIS EMAIL CONTAINS RAW INFORMATION SUBJECT TO REVISION, AND IS PROVIDED FOR YOUR SITUATIONAL AWARENESS ONLY.

DO NOT FORWARD.

From: jric@jric.info
Sent: Tuesday, August 11, 2020 2:51 PM
To: David Kowalski
Subject: (U) LACoDPH News Release: LA County Reaches Somber Milestone of over 5,000 COVID-19 Deaths as Crisis Response Continues - 63 New Deaths and 1,440 New Cases of Confirmed COVID-19 in Los Angeles County

ATTENTION: This email originated outside of LAPD. Do not click on links or open attachments unless you recognize the sender and know the content is safe.

UNCLASSIFIED

(U) The JRIC is forwarding the following **Los Angeles County Department of Public Health (LACoDPH) News Release: L.A. County Reaches Somber Milestone of over 5,000 COVID-19 Deaths as Crisis Response Continues - 63 New Deaths and 1,440 New Cases of Confirmed COVID-19 in Los Angeles County**, dated 11 August 2020.

(U) The Los Angeles County Department of Public Health (Public Health) has reported more than 5,000 confirmed COVID-19 deaths in Los Angeles County. To date, Public Health has identified 211,808 positive cases of COVID-19 across all areas of L.A. County, and 5,057 total deaths.

(U) Today, Public Health has confirmed 63 new deaths and 1,440 new cases of COVID-19. The number of new cases reported today is missing lab reports from one of the larger labs, which is contributing to the lower number of new cases.

(U) Today's numbers do not include backlog numbers. The State indicated that a backlog of lab reports for L.A County from the State electronic laboratory system (ELR) should be reconciled this week. Data sources that track other key indicators, including hospitalizations and deaths, are not affected by this reporting issue.

(U) There are 1,524 confirmed cases currently hospitalized and 32% of these people are confirmed cases in the ICU. Daily hospitalizations were over 2,000 patients a month ago.

(U) Of the 63 new deaths, 31 people that passed away (excluding Long Beach and Pasadena) were over the age of 80 years old, 16 people who died were between the ages of 65 and 79 years old, 13 people who died were between the ages of 50 and 64 years old, and one person who died was between the ages of 18 and 29 years old. Fifty-five people had underlying health conditions including 27 people over the age of 80 years old, 15 people between the ages of 65 and 79 years old, 12 people between the ages of 50 and 64 years old, and one person between the ages of 18 and 29 years old. Two deaths were reported by the City of Long Beach

(U) Ninety-two percent of the people who died from COVID-19 had underlying health conditions. Of those who died, information about race and ethnicity is available for 4,746 people (99 percent of the cases reported by Public Health); 49% of deaths occurred among Latino/Latinx residents, 24% among White residents, 15% among Asian residents, 10% among African American/Black residents, less than 1% among Native Hawaiian/Pacific Islander residents and 1% among residents identifying with other races. Upon further investigation, 56 cases and 2 deaths reported earlier were not LA County residents.

(U) **Always check with trusted sources for the latest accurate information about novel coronavirus.**

- Los Angeles County Department of Public Health
- California Department of Public Health
- Centers for Disease Control and Prevention
- World Health Organization
- LA County residents can also call 2-1-1

(U) For the full news release, please visit: Los Angeles County Department of Public Health News Release.

(U) To report suspicious activity to the JRIC, visit www.jric.org, or call (562) 345-1100 or (888) 705-JRIC (5742). Please direct all other questions to the JRIC at jric@jric.org.

UNCLASSIFIED

To remove yourself from this mailing list, Click here

From: jric@jric.info
Sent: Monday, August 10, 2020 4:53 PM
To: David Kowalski
Subject: (U) LACoDPH News Release: LA County Sees Signs of Stability in Key Indicators as COVID-19 Response Continues - 19 New Deaths and 1,920 New Cases of Confirmed COVID-19 in Los Angeles County

ATTENTION: This email originated outside of LAPD. Do not click on links or open attachments unless you recognize the sender and know the content is safe.

UNCLASSIFIED

(U) The JRIC is forwarding the following **Los Angeles County Department of Public Health (LACoDPH) News Release: L.A. County Sees Signs of Stability in Key Indicators as COVID-19 Response Continues - 19 New Deaths and 1,920 New Cases of Confirmed COVID-19 in Los Angeles County**, dated 10 August 2020.

(U) As 19 new deaths and 1,920 new cases of COVID-19 are confirmed, the Los Angeles County Department of Public Health (Public Health) is seeing signs of stability in key indicators, including daily hospitalizations and deaths.

(U) There are 1,514 confirmed cases currently hospitalized and 31% of these people are confirmed cases in the ICU. Nearly a month ago the County was averaging about 2,040 daily hospitalizations. Towards the middle of July, this number was up to 2,200 daily hospitalizations. This is significant progress in the number of confirmed cases currently hospitalized daily.

(U) To date, Public Health identified 210,424 positive cases of COVID-19 across all areas of L.A. County, and a total of 4,996 deaths. Deaths in the county have declined, and today L.A. County represents less than half of all deaths in the State. For a long period, L.A. County accounted for slightly more than half the deaths statewide. Deaths remain stable at an average of 37 new deaths per day over the last two weeks.

(U) Today's numbers do not include backlog numbers; the State has indicated that the backlog of lab reports for L.A County from the State electronic laboratory system (ELR) should be sent shortly. Data sources that track other key indicators, including hospitalizations and deaths, were not affected by this reporting issue.

(U) Testing results are available for more than 1,952,000 individuals with 10% of all people testing positive. The 7-day average positivity rate has remained mostly flat over the month of July, hovering just under 9%. There was a slight increase to 9.5% towards the end of July. However, the department is currently seeing a positivity rate of 7.3%. Please note, this rate may be adjusted depending on how the state reporting issues will affect this metric.

(U) Public Health continues to plan for the beginning of another school year that will restart virtual learning for students in TK-12. In-person learning isn't allowed until the County's case rate declines to 200 cases per 100,000 population. Los Angeles County's case rate currently is 355 per 100,000.

(U) **Always check with trusted sources for the latest accurate information about novel coronavirus.**

- Los Angeles County Department of Public Health
- California Department of Public Health
- Centers for Disease Control and Prevention
- World Health Organization
- LA County residents can also call 2-1-1

(U) For the full news release, please visit: Los Angeles County Department of Public Health News Release.

(U) To report suspicious activity to the JRIC, visit www.jric.org, or call (562) 345-1100 or (888) 705-JRIC (5742). Please direct all other questions to the JRIC at jric@jric.org.

UNCLASSIFIED

To remove yourself from this mailing list, Click here

From: JRIC Situational Awareness Watch [redacted]
Sent: Monday, August 10, 2020 4:07 PM
Subject: JRIC Alert: Shooting Outside of the White House; Suspect Hospitalized

ATTENTION: This email originated outside of LAPD. Do not click on links or open attachments unless you recognize the sender and know the content is safe.

THIS EMAIL CONTAINS RAW INFORMATION SUBJECT TO REVISION, AND IS PROVIDED FOR YOUR SITUATIONAL AWARENESS ONLY.

DO NOT FORWARD.

Good afternoon,

At 1639 EST, USSS agents reported an officer-involved shooting near the fence of the White House. The suspect and one USSS agent were hospitalized. There were no other injuries reported.

The White House went into a brief lockdown in response to this incident, and President Trump was taken to a secure location before the situation was cleared.

JRIC has no information to suggest a nexus to terrorism or to its six-county AOR.

Respectfully,

[redacted]
Situational Awareness Watch Unit
Joint Regional Intelligence Center

THIS EMAIL CONTAINS RAW INFORMATION SUBJECT TO REVISION, AND IS PROVIDED FOR YOUR SITUATIONAL AWARENESS ONLY.

DO NOT FORWARD.

From: jric@jric.info
Sent: Friday, August 7, 2020 4:36 PM
To: David Kowalski
Subject: (U) LACoDPH News Release: Public Health Reports 53 New Deaths and 3,116 New Cases of Confirmed COVID-19 in Los Angeles County – Daily Hospitalizations Data Showing Downward Trend

ATTENTION: This email originated outside of LAPD. Do not click on links or open attachments unless you recognize the sender and know the content is safe.

UNCLASSIFIED

(U) The JRIC is forwarding the following **Los Angeles County Department of Public Health (LACoDPH) News Release: Public Health Reports 53 New Deaths and 3,116 New Cases of Confirmed COVID-19 in Los Angeles County – Daily Hospitalizations Data Showing Downward Trend**, dated 7 August 2020.

(U) The Los Angeles County Department of Public Health (Public Health) has confirmed 53 new deaths and 3,116 new cases of COVID-19.

(U) Public Health anticipates a continued reporting of a backlog of cases as the State electronic laboratory system (ELR) reporting delay is addressed. Data sources that track other key indicators, including hospitalizations and deaths, are not affected by this reporting issue.

(U) There are 1,680 confirmed cases currently hospitalized and 30% of these people are confirmed cases in the ICU. Currently, the County is seeing a downward trend in the number of daily hospitalizations. Last week, we reported more than 2,000 daily hospitalizations.

(U) To date, Public Health identified 204,167 positive cases of COVID-19 across all areas of L.A. County, and a total of 4,918 deaths.

(U) Testing results are available for more than 1,893,000 individuals with 10% of all people testing positive.

(U) Of the 53 new deaths, 21 people that passed away (excluding Long Beach and Pasadena) were over the age of 80 years old, 18 people who died were between the ages of 65 and 79 years old, 11 people who died were between the ages of 50 and 64 years old, and three people who died was between the ages of 30 and 49 years old. Thirty-nine people had underlying health conditions including 17 people over the age of 80 years old, 13 people between the ages of 65 and 79 years old, seven people between the ages of 50 and 64 years old, and two people between the ages of 30 and 49 years old.

(U) **Always check with trusted sources for the latest accurate information about novel coronavirus.**

- Los Angeles County Department of Public Health
- California Department of Public Health
- Centers for Disease Control and Prevention
- World Health Organization

- LA County residents can also call 2-1-1

(U) For the full news release, please visit: Los Angeles County Department of Public Health News Release.

(U) To report suspicious activity to the JRIC, visit www.jric.org, or call (562) 345-1100 or (888) 705-JRIC (5742). Please direct all other questions to the JRIC at jric@jric.org.

UNCLASSIFIED

To remove yourself from this mailing list, Click here

From: JRIC Situational Awareness Watch [redacted]
Sent: Friday, August 7, 2020 1:27 PM
Subject: JRIC Alert: Isolated Shooting at Georgia Warehouse - Suspect Outstanding

ATTENTION: This email originated outside of LAPD. Do not click on links or open attachments unless you recognize the sender and know the content is safe.

THIS EMAIL CONTAINS RAW INFORMATION SUBJECT TO REVISION, AND IS PROVIDED FOR YOUR SITUATIONAL AWARENESS ONLY.

DO NOT FORWARD.

Good afternoon,

At 1320 EDT, Gwinnett County police responded to an isolated shooting at the Direct Technologies Inc. warehouse in Gwinnett County, Georgia, with at least one victim wounded.

Gwinnett County police are actively searching for the suspect, and believe this was an isolated, domestic incident.

JRIC has no information to suggest a nexus to terrorism or to its six-county AOR.

Respectfully,

[redacted]
Situational Awareness Watch Unit
Joint Regional Intelligence Center

THIS EMAIL CONTAINS RAW INFORMATION SUBJECT TO REVISION, AND IS PROVIDED FOR YOUR SITUATIONAL AWARENESS ONLY.

DO NOT FORWARD.

From: jric@jric.info
Sent: Thursday, August 6, 2020 4:58 PM
To: David Kowalski
Subject: (U) LACoDPH News Release: L.A. County Exceeds 200,000 Positive Cases as COVID-19 Crisis Response Continues - 48 New Deaths and 3,290 New Cases of Confirmed COVID-19 in Los Angeles County

ATTENTION: This email originated outside of LAPD. Do not click on links or open attachments unless you recognize the sender and know the content is safe.

UNCLASSIFIED

(U) The JRIC is forwarding the following **Los Angeles County Department of Public Health (LACoDPH) News Release: L.A. County Exceeds 200,000 Positive Cases as COVID-19 Crisis Response Continues - 48 New Deaths and 3,290 New Cases of Confirmed COVID-19 in Los Angeles County**, dated 6 August 2020.

(U) The Los Angeles County Department of Public Health (Public Health) has reported more than 200,000 confirmed COVID-19 cases in Los Angeles County. To date, Public Health has identified 201,106 positive cases of COVID-19 across all areas of L.A. County, and a total of 4,869 deaths.

(U) Today, Public Health has confirmed 48 new deaths and 3,290 new cases of COVID-19. The high number of new cases are, in part, due to a backlog of test results received from one lab. Testing results are available for nearly 1,860,000 individuals with 10% of all people testing positive.

(U) There are 1,741 confirmed cases currently hospitalized and 29% of these people are confirmed cases in the ICU. The number of hospitalized patients continues to decrease. This number was up to 2,200 patients in the middle of July.

(U) Of the 48 new deaths, 14 people that passed away (excluding Long Beach and Pasadena) were over the age of 80 years old, 12 people who died were between the ages of 65 and 79 years old, 14 people who died were between the ages of 50 and 64 years old, and five people who died was between the ages of 30 and 49 years old. Thirty-seven people had underlying health conditions including 10 people over the age of 80 years old, nine people between the ages of 65 and 79 years old, 13 people between the ages of 50 and 64 years old, and five people between the ages of 30 and 49 years old. Two deaths were reported by the City of Long Beach and one death was reported by the City of Pasadena. Ninety-two percent of the people who died from COVID-19 had underlying health conditions. Of those who died, information about race and ethnicity is available for 4,562 people (99 percent of the cases reported by Public Health); 49% of deaths occurred among Latino/Latinx residents, 24% among White residents, 15% among Asian residents, 11% among African American/Black residents, less than 1% among Native Hawaiian/Pacific Islander residents and 1% among residents identifying with other races. Upon further investigation, 96 cases and four deaths reported earlier were not LA County residents.

(U) Public Health continues to respond to a high volume of Health Officer Order complaints. Since March, Public Health received a total of 20,129 Health Officer Order complaints and investigated more than 19,000 restaurants, more than 4,300 grocery stores, and more than 3,600 other businesses.

(U) **Always check with trusted sources for the latest accurate information about novel coronavirus.**

- Los Angeles County Department of Public Health
- California Department of Public Health

- Centers for Disease Control and Prevention
- World Health Organization
- LA County residents can also call 2-1-1

(U) For the full news release, please visit: Los Angeles County Department of Public Health News Release.

(U) To report suspicious activity to the JRIC, visit www.jric.org, or call (562) 345-1100 or (888) 705-JRIC (5742). Please direct all other questions to the JRIC at jric@jric.org.

UNCLASSIFIED

To remove yourself from this mailing list, Click here

From: jric@jric.info
Sent: Wednesday, August 5, 2020 4:39 PM
To: David Kowalski
Subject: (U) LACoDPH News Release: Nearly 60% of New COVID-19 Cases Occur in Residents between 18 and 49 Years Old - 68 New Deaths and 2,347 New Cases of Confirmed COVID-19 in Los Angeles County

ATTENTION: This email originated outside of LAPD. Do not click on links or open attachments unless you recognize the sender and know the content is safe.

UNCLASSIFIED

(U) The JRIC is forwarding the following **Los Angeles County Department of Public Health (LACoDPH) News Release: Nearly 60% of New COVID-19 Cases Occur in Residents between 18 and 49 Years Old - 68 New Deaths and 2,347 New Cases of Confirmed COVID-19 in Los Angeles County**, dated 5 August 2020.

(U) The Los Angeles County Department of Public Health (Public Health) has confirmed 68 new deaths and 2,347 new cases of COVID-19. Residents between the ages of 18 and 49 years old make up nearly 60% of new COVID-19 cases, with residents between the ages of 30 to 49 years old driving most of these reported cases.

(U) Residents between the ages of 30 and 49 years old have the highest case rate among all age groups in LA County. Since the beginning of June, case rates for this group nearly tripled to a high of 1,122 cases per 100,000 population on July 24. Younger residents are also being hospitalized more than before. People between the ages of 30 and 49 years old account for 25% of hospitalized patients in the County. Patients between the ages of 18 and 29 years old now account for more than twice the proportion of all hospitalizations than they did in April. These patients now match the hospitalization rate of people aged 80 years old or older. By comparison, hospitalizations of those 80 years old or older have fallen by half since a peak in April.

(U) There are 1,768 confirmed cases currently hospitalized and 31% of these people are confirmed cases in the ICU. This continues to be lower than the daily hospitalizations of over 2,000 patients reported last week.

(U) Public Health anticipates receiving a backlog of cases once the State electronic laboratory system issues are fixed. This issue has undercounted the County's positive cases and affects the number of COVID-19 cases reported each day and our contact tracing efforts. Data sources that track other key indicators, including hospitalizations and deaths, are not affected by this reporting issue.

(U) Of the 68 new deaths, 23 people that passed away (excluding Long Beach and Pasadena) were over the age of 80 years old, 24 people who died were between the ages of 65 and 79 years old, 17 people who died were between the ages of 50 and 64 years old, and three people who died was between the ages of 30 and 49 years old. Fifty-two people had underlying health conditions including 17 people over the age of 80 years old, 20 people between the ages of 65 and 79 years old, 13 people between the ages of 50 and 64 years old, and two people between the ages of 30 and 49 years old, one death was reported by the City of Pasadena.

(U) To date, Public Health has identified 195,614 positive cases of COVID-19 across all areas of L.A. County, and 4,758 deaths. Upon further investigation, 75 cases reported earlier were not L.A. County residents.

(U) **Always check with trusted sources for the latest accurate information about novel coronavirus.**

- Los Angeles County Department of Public Health
- California Department of Public Health
- Centers for Disease Control and Prevention
- World Health Organization
- LA County residents can also call 2-1-1

(U) For the full news release, please visit: Los Angeles County Department of Public Health News Release.

(U) To report suspicious activity to the JRIC, visit www.jric.org, or call (562) 345-1100 or (888) 705-JRIC (5742). Please direct all other questions to the JRIC at jric@jric.org.

UNCLASSIFIED

To remove yourself from this mailing list, Click here

From: JRIC Situational Awareness Watch [redacted]
Sent: Wednesday, August 5, 2020 4:33 PM
Subject: JRIC Alert: LAPD Hollywood Division Officer Shot in Arm

ATTENTION: This email originated outside of LAPD. Do not click on links or open attachments unless you recognize the sender and know the content is safe.

THIS EMAIL CONTAINS RAW INFORMATION SUBJECT TO REVISION, AND IS PROVIDED FOR YOUR SITUATIONAL AWARENESS ONLY.

DO NOT FORWARD.

Good Afternoon,

At 1410 PDT, a LAPD officer was shot in the arm while responding to a mental health call near Santa Monica Boulevard and Wilton Place. No other injuries have been reported. The officer was transported to a nearby hospital and is in stable condition.

The suspect is described as a male suffering from bipolar disorder and was taken into custody.

The JRIC has no information to suggest a nexus to terrorism.

Regards,

[redacted]
Situational Awareness Watch Unit
Joint Regional Intelligence Center

THIS EMAIL CONTAINS RAW INFORMATION SUBJECT TO REVISION, AND IS PROVIDED FOR YOUR SITUATIONAL AWARENESS ONLY.

DO NOT FORWARD.

From: jric@jric.info
Sent: Wednesday, August 5, 2020 8:43 AM
To: David Kowalski
Subject: (U//FOUO) JRIC-OCIAC COVID-19 Situation Report: 5 August 2020

ATTENTION: This email originated outside of LAPD. Do not click on links or open attachments unless you recognize the sender and know the content is safe.

Attachment Link(s):

- 200805 FOUO JRIC-OCIAC COVID-19 Situation Report.pdf (5 pages)

Link(s) will expire on 8/12/2020

UNCLASSIFIED//FOR OFFICIAL USE ONLY

(U//FOUO) The above link will download the **(U//FOUO) Joint Regional Intelligence Center (JRIC)-Orange County Intelligence Assessment Center (OCIAC) COVID-19 Situation Report**, dated 5 August 2020.

(U//FOUO) This joint situation report is published weekly to provide regional awareness to the COVID-19 pandemic in the JRIC and OCIAC areas of responsibility.

(U) As of 0600 on 5 August, county-reported COVID-19 data as follows:

- (U) Los Angeles: 195,621 cases and 4,758 deaths
- (U) Orange: 38,066 cases and 653 deaths
- (U) Riverside: 38,487 cases and 738 deaths
- (U) San Bernardino: 34,017 cases and 477 deaths
- (U) San Luis Obispo: 1,926 cases and 16 deaths
- (U) Santa Barbara: 6,526 cases and 64 deaths
- (U) Ventura: 7,877 cases and 77 deaths

(U) Please provide feedback at jric@jric.org.

(U) **Warning:** This document is **Unclassified//For Official Use Only (U//FOUO)**. It contains sensitive information that cannot be released to the public or other personnel outside of the public safety community. To report suspicious activity to the JRIC, visit www.jric.org, or call (562) 345-1100 or (888) 705-JRIC (5742). Please direct all other questions to the JRIC at jric@jric.org.

UNCLASSIFIED//FOR OFFICIAL USE ONLY

To remove yourself from this mailing list, Click here

From: jric@jric.info
Sent: Tuesday, August 4, 2020 3:27 PM
To: David Kowalski
Subject: (U) LACoDPH News Release: Public Health Reports 57 New Deaths and 1,901 New Cases of Confirmed COVID-19 in Los Angeles County

ATTENTION: This email originated outside of LAPD. Do not click on links or open attachments unless you recognize the sender and know the content is safe.

UNCLASSIFIED

(U) The JRIC is forwarding the following **Los Angeles County Department of Public Health (LACoDPH) News Release: Public Health Reports 57 New Deaths and 1,901 New Cases of Confirmed COVID-19 in Los Angeles County - Data is incomplete due to delays in the State electronic lab reporting system**, dated 4 August 2020.

(U) The Los Angeles County Department of Public Health (Public Health) has confirmed 57 new deaths and 1,901 new cases of COVID-19.

(U) The State has determined under reporting of COVID-19 cases due to technology issues with the electronic laboratory system (ELR). Public Health learned of new issues with the State ELR feed on an emergency call convened by the State last night. This issue has undercounted the County's positive cases and affects the number of COVID-19 cases reported each day and our contact tracing efforts. However, there should not be delays in patients being notified of lab results, as laboratories continue to report tests results directly to providers and hospitals.

(U) The department has implemented an independent strategy to obtain accurate data and a team from the department is now working urgently to reach out to at least 81 labs to obtain all COVID-19 test results from July 26 to the present to determine the accurate positive case count in Los Angeles County for the time period in question. Public Health is also implementing a system for all labs to report positive test results to the department immediately so that moving forward the department can have an accurate case count and be assured that contact tracing efforts are not delayed.

(U) Public Health has noted issues with the State electronic lab reporting system for about two weeks. Once the data reporting issues are fixed, the number of cases is expected to increase.

(U) Data sources that track other key indicators, including hospitalizations, are not impacted by this reporting issue. Public Health is reporting 1,757 confirmed cases currently hospitalized and 31% of these people are confirmed cases in the ICU. The number of hospitalizations has been lower in recent days and this is not due to any known reporting issues. Daily hospitalizations were over 2,000 patients last week.

(U) To date, Public Health has identified 195,614 positive cases of COVID-19 across all areas of L.A. County, and 4,758 deaths. Upon further investigation, 75 cases reported earlier were not L.A. County residents.

(U) Of the 57 new deaths, 19 people that passed away (excluding Long Beach and Pasadena) were over the age of 80, 21 people who died were between the ages of 65 and 79 years old, 12 people who died were

between the ages of 50 and 64 years old, three people who died was between the ages of 30 and 49 years old and one person who died was between the ages of 18 and 29 years old. Forty-eight people had underlying health conditions including 16 people over the age of 80 years old, 19 people between the ages of 65 and 79 years old, 10 people between the ages of 50 and 64 years old, two people between the ages of 30 and 49 years old, and one person between the ages of 18 and 29 years old. One death was reported by the City of Long Beach.

(U) **Always check with trusted sources for the latest accurate information about novel coronavirus.**

- Los Angeles County Department of Public Health
- California Department of Public Health
- Centers for Disease Control and Prevention
- World Health Organization
- LA County residents can also call 2-1-1

(U) For the full news release, please visit: Los Angeles County Department of Public Health News Release.

(U) To report suspicious activity to the JRIC, visit www.jric.org, or call (562) 345-1100 or (888) 705-JRIC (5742). Please direct all other questions to the JRIC at jric@jric.org.

UNCLASSIFIED

To remove yourself from this mailing list, Click here

From: JRIC Situational Awareness Watch [redacted]
Sent: Tuesday, August 4, 2020 2:28 PM
Subject: JRIC Alert: Explosion in Beirut, Lebanon Kills Dozens

ATTENTION: This email originated outside of LAPD. Do not click on links or open attachments unless you recognize the sender and know the content is safe.

THIS EMAIL CONTAINS RAW INFORMATION SUBJECT TO REVISION, AND IS PROVIDED FOR YOUR SITUATIONAL AWARENESS ONLY. DO NOT FORWARD.

Good afternoon,

At approximately 1755 local time, a large explosion occurred in the Beirut, Lebanon port area that killed at least 73 people and wounded thousands. The cause of the explosion is unknown at this time.

There are no reports of any US persons killed or wounded. The US Embassy in Beirut sustained minor damage to the building.

JRIC has no information to suggest a nexus to its six-county AOR.

Regards,

[redacted]
Situational Awareness Watch
Joint Regional Intelligence Center

THIS EMAIL CONTAINS RAW INFORMATION SUBJECT TO REVISION, AND IS PROVIDED FOR YOUR SITUATIONAL AWARENESS ONLY. DO NOT FORWARD.

From: jric@jric.info
Sent: Monday, August 3, 2020 3:17 PM
To: David Kowalski
Subject: (U) LACoDPH News Release: Public Health Cautiously Optimistic that County is On the Right Path to Slowing the Spread of COVID-19 - 12 New Deaths and 1,634 New Cases of Confirmed COVID-19

ATTENTION: This email originated outside of LAPD. Do not click on links or open attachments unless you recognize the sender and know the content is safe.

UNCLASSIFIED

(U) The JRIC is forwarding the following **Los Angeles County Department of Public Health (LACoDPH) News Release: Public Health Cautiously Optimistic that County is On the Right Path to Slowing the Spread of COVID-19 - 12 New Deaths and 1,634 New Cases of Confirmed COVID-19 in Los Angeles**, dated 3 August 2020.

(U) The Los Angeles County Department of Public Health (Public Health) expressed cautious optimism today that community spread of COVID-19 in L.A. County has slowed and that other key indicators are stabilizing.

(U) The positive trends can be attributed to a variety of things, including the decreased opportunities for transmission, particularly in high-risk settings. Several weeks ago, bars were closed, and the indoor operations of a variety of businesses and institutions were moved outdoors.

(U) Today's 7-day average of cases is around 2,600 cases per day. This is down from a couple weeks ago where the county was seeing over 3,000 cases per day. The 7-day positivity rate has remained mostly flat over the month of July, hovering between 8 and 8.8 percent. And finally, hospitalizations, which is a key indicator of health system capacity, is on a positive trend with 2,000 hospitalizations on average. This number had ticked up to 2,200 in the middle of July. Although all of these key indicators are still too high, the plateauing of the trends is encouraging.

(U) The Los Angeles County Department of Public Health (Public Health) has confirmed 12 new deaths and 1,634 new cases of COVID-19. To date, Public Health has identified 193,788 positive cases of COVID-19 across all areas of L.A. County, and a total of 4,701 deaths. Upon further investigation, 13 cases and three deaths reported earlier were not L.A. County residents.

(U) There are 1,784 people with confirmed cases of COVID-19 currently hospitalized. Of hospitalized patients, 30% are in the ICU and 18% are currently ventilated.

(U) Of the 11 new deaths reported today (excluding Long Beach and Pasadena), two people that passed away were over the age of 80, four people who died were between the ages of 65 and 79 years old, three people who died were between the ages of 50 and 64 years old and two people who died were between the ages of 30 and 49 years old. Eight people had underlying health conditions including two people over the age of 80 years old, two people between the ages of 65 and 79 years old, two people between the ages of 50 and 64 years old and two people between the ages of 30 and 49 years old.

(U) Ninety-two percent of the people who died from COVID-19 had underlying health conditions. Of those who died, information about race and ethnicity is available for 4,407 people (99 percent of the cases reported by Public Health); 48% of deaths occurred among Latino/Latinx residents, 25% among White residents, 15% among Asian residents, 11% among African American/Black residents, less than 1% among Native Hawaiian/Pacific Islander residents and 1% among residents identifying with other races.

(U) Testing results are available for 1,804,698 individuals with 10% of all people testing positive.

(U) **Always check with trusted sources for the latest accurate information about novel coronavirus.**

- Los Angeles County Department of Public Health
- California Department of Public Health
- Centers for Disease Control and Prevention
- World Health Organization
- LA County residents can also call 2-1-1

(U) For the full news release, please visit: Los Angeles County Department of Public Health News Release.

(U) To report suspicious activity to the JRIC, visit www.jric.org, or call (562) 345-1100 or (888) 705-JRIC (5742). Please direct all other questions to the JRIC at jric@jric.org.

UNCLASSIFIED

To remove yourself from this mailing list, Click here

From: jric@jric.info
Sent: Friday, July 31, 2020 4:36 PM
To: David Kowalski
Subject: (U) LACoDPH News Release: Public Health Reports High Number of New COVID-19 Deaths - 69 New Deaths and 2,651 New Cases of Confirmed COVID-19 in Los Angeles County

ATTENTION: This email originated outside of LAPD. Do not click on links or open attachments unless you recognize the sender and know the content is safe.

UNCLASSIFIED

(U) The JRIC is forwarding the following **Los Angeles County Department of Public Health (LACoDPH) News Release: Public Health Reports High Number of New COVID-19 Deaths - 69 New Deaths and 2,651 New Cases of Confirmed COVID-19 in Los Angeles County**, dated 31 July 2020.

(U) The Los Angeles County Department of Public Health (Public Health) has confirmed 69 new deaths and 2,651 new cases of COVID-19. The increase in deaths reported today is significantly higher than what was reported last week. Last week's average was nearly 38 new deaths a day.

(U) There are 2,002 confirmed cases currently hospitalized and 29% of these people are confirmed cases in the ICU. There are a total of 2,568 confirmed and suspect cases that are currently hospitalized and 18% of these people are on ventilators.

(U) Public Health notes deaths are a lagging indicator of the spread of COVID-19 and reflects exposures that occurred weeks earlier.

(U) To date, Public Health has identified 188,481 positive cases of COVID-19 across all areas of L.A. County, and a total of 4,621 deaths. Upon further investigation, 42 cases reported earlier were not L.A. County residents.

(U) Of the 69 new deaths reported today, 18 people that passed away (excluding Long Beach and Pasadena) were over the age of 80 years old, 25 people who died were between the ages of 65 and 79 years old, 15 people who died were between the ages of 50 and 64 years old, and four people who died were between the ages of 30 and 49 years old. Forty-four people had underlying health conditions including 13 people over the age of 80 years old, 17 people between the ages of 65 and 79 years old, 12 people between the ages of 50 and 64 years old, and two people between the ages of 30 and 49 years old. Six deaths were reported by the City of Long Beach and one death was reported by the City of Pasadena.

(U) Ninety-two percent of the people who died from COVID-19 had underlying health conditions. Of those who died, information about race and ethnicity is available for 4,321 people (99 percent of the cases reported by Public Health); 48% of deaths occurred among Latino/Latinx residents, 25% among White residents, 15% among Asian residents, 11% among African American/Black residents, less than 1% among Native Hawaiian/Pacific Islander residents and 1% among residents identifying with other races.

(U) Testing results are available for nearly 1,760,000 individuals with 10% of all people testing positive.

(U) **Always check with trusted sources for the latest accurate information about novel coronavirus.**

- Los Angeles County Department of Public Health
- California Department of Public Health
- Centers for Disease Control and Prevention
- World Health Organization
- LA County residents can also call 2-1-1

(U) For the full news release, please visit: Los Angeles County Department of Public Health News Release.

(U) To report suspicious activity to the JRIC, visit www.jric.org, or call (562) 345-1100 or (888) 705-JRIC (5742). Please direct all other questions to the JRIC at jric@jric.org.

UNCLASSIFIED

To remove yourself from this mailing list, Click here

From: JRIC Situational Awareness Watch [redacted]
Sent: Thursday, July 30, 2020 5:11 PM
Subject: JRIC Alert Update: Officer-Involved Shooting in Chicago - Suspect Down, Several Officers Injured

ATTENTION: This email originated outside of LAPD. Do not click on links or open attachments unless you recognize the sender and know the content is safe.

THIS EMAIL CONTAINS RAW INFORMATION SUBJECT TO REVISION, AND IS PROVIDED FOR YOUR SITUATIONAL AWARENESS ONLY.
DO NOT FORWARD.

Good afternoon,

At approximately 0940 EST, an officer-involved shooting occurred at Grand Central Police Station in Chicago. After arresting and transporting a carjacking suspect to the station, the suspect produced a handgun while exiting the police vehicle and shot several officers.

One officer was struck in the chin and protective vest and remains hospitalized in critical condition. A second officer was struck in the hip, and a third in the protective vest. Two other officers suffered chest pains requiring medical treatment.

Authorities returned fired and shot the suspect, who was hospitalized. It is unknown from where the suspect acquired the handgun.

JRIC has no information to suggest a nexus to terrorism or to its six-county AOR.

Regards,

[redacted]
Joint Regional Intelligence Center
Situational Awareness Watch Unit

THIS EMAIL CONTAINS RAW INFORMATION SUBJECT TO REVISION, AND IS PROVIDED FOR YOUR SITUATIONAL AWARENESS ONLY.
DO NOT FORWARD.

From: jric@jric.info
Sent: Thursday, July 30, 2020 2:14 PM
To: David Kowalski
Subject: (U//FOUO) JRIC-LA Cyber Lab Joint Cyber Roundup, 16-30 July 2020

ATTENTION: This email originated outside of LAPD. Do not click on links or open attachments unless you recognize the sender and know the content is safe.

Attachment Link(s):

- 200730 FOUO JRIC-LA Cyber Lab Joint Cyber Roundup, 16-30 July 2020.pdf (1 page)

Link(s) will expire on 8/13/2020

UNCLASSIFIED//FOR OFFICIAL USE ONLY/NOT FOR PUBLIC OR MEDIA RELEASE

(U//FOUO) The above link will download the **(U//FOUO) JRIC-LA Cyber Lab Joint Cyber Roundup, 16-30 July 2020**, dated 30 July 2020.

(U//FOUO) The JRIC is providing this Joint Cyber Roundup to remind partners in the JRIC-LA Cyber Lab area of responsibility to remain vigilant and to continue to implement appropriate cyber hygiene protocols. Due to malicious cyber actors continuing to exploit users and organizations through various means, the Joint Cyber Roundup highlights critical vulnerabilities, trends and alerts, and observed updates to ransomware tactics.

(U//FOUO) This Joint Cyber Roundup contains raw information subject to revision, and is provided for situational awareness only.

(U) **Warning:** This document is **Unclassified//For Official Use Only/Not for Public or Media Release**. It contains sensitive information that cannot be released to the public or other personnel outside of the public safety community. To report suspicious activity to the JRIC, visit www.jric.org, or call (562) 345-1100 or (888) 705-JRIC (5742). Please direct all other questions to the JRIC at jric@jric.org.

UNCLASSIFIED//FOR OFFICIAL USE ONLY/NOT FOR PUBLIC OR MEDIA RELEASE

To remove yourself from this mailing list, Click here

From: JRIC Situational Awareness Watch [redacted]
Sent: Thursday, July 30, 2020 9:20 AM
Subject: JRIC Alert: Officer-Involved Shooting in Chicago - Suspect Down, Several Officers Injured

ATTENTION: This email originated outside of LAPD. Do not click on links or open attachments unless you recognize the sender and know the content is safe.

THIS EMAIL CONTAINS RAW INFORMATION SUBJECT TO REVISION, AND IS PROVIDED FOR YOUR SITUATIONAL AWARENESS ONLY.
DO NOT FORWARD.

Good morning,

Chicago Police Department confirmed an officer-involved shooting occurred behind the Grand Central District station. One officer was shot and hospitalized; two other officers sustained unspecified injuries. Authorities shot the suspected shooter.

No further details have been released at this time.

JRIC has no information to suggest a nexus to terrorism or to its six-county AOR, and will provide updates as they become available.

This information is based on preliminary reporting, and may be subject to change.

Regards,

[redacted]
Joint Regional Intelligence Center
Situational Awareness Watch Unit

THIS EMAIL CONTAINS RAW INFORMATION SUBJECT TO REVISION, AND IS PROVIDED FOR YOUR SITUATIONAL AWARENESS ONLY.

DO NOT FORWARD.

From: jric@jric.info
Sent: Wednesday, July 29, 2020 4:40 PM
To: David Kowalski
Subject: (U) LACoDPH News Release: Public Health Announces $15 Million Allocated to Childcare for Essential Workers and Low-Income Families - 91 New Deaths and 4,825 New Cases of Confirmed COVID-19

ATTENTION: This email originated outside of LAPD. Do not click on links or open attachments unless you recognize the sender and know the content is safe.

UNCLASSIFIED

(U) The JRIC is forwarding the following **Los Angeles County Department of Public Health (LACoDPH) News Release: Public Health Announces $15 Million Allocated to Childcare for Essential Workers and Low-Income Families - 91 New Deaths and 4,825 New Cases of Confirmed COVID-19 in Los Angeles County, High Number of New Deaths and New Cases of COVID-19 Partly Due to Backlog of Reports**, dated 29 July 2020.

(U) The Los Angeles County Department of Public Health (Public Health) has confirmed 91 new deaths and 4,825 new cases of COVID-19. The high number of new deaths are from a backlog of reports received from over the weekend. The high number of new cases are, in part, due to a backlog of over 2,000 results received from Thursday through Sunday.

(U) There are 2,045 confirmed cases currently hospitalized and 28% of these people are confirmed cases in the ICU. There are a total of 2,599 confirmed and suspect cases that are currently hospitalized and 17% of these people are on ventilators. The hospitalization data is missing data from three hospitals not included in today's update.

(U) Public Health is pleased to announce that the Board of Supervisors allocated $15 million in CARES Act funding for childcare vouchers to serve essential workers and low-income families in the County. Families seeking early care and education services may access vouchers by calling 888-92-CHILD (888-922-4453). Eligibility for these vouchers is set by the state.

(U) Public Health is reporting one additional case of multisystem inflammatory syndrome in children (MIS-C). This brings the total cases of MIS-C in LA County to 16 children. Ten of these cases are among girls. The majority of cases (73%) were Latino/Latinx. No children with MIS-C in LA County have died. MIS-C is a condition that has been affecting children under 21 years old across the country who may have been exposed to COVID-19 or had COVID-19. Different body parts can become inflamed, including the heart, lungs, kidneys, brain, skin, eyes, or gastrointestinal organs and there can be lifelong health impacts.

(U) To date, Public Health has identified 183,383 positive cases of COVID-19 across all areas of L.A. County, and a total of 4,516 deaths. Public Health anticipates continuing to receive a backlog of lab reports in the coming days due to problems with the state electronic lab reporting system. Testing results are available for nearly 1,683,000 individuals with 10% of all people testing positive.

(U) Of the 91 new deaths reported today, 31 people that passed away (excluding Long Beach and Pasadena) were over the age of 80 years old, 27 people who died were between the ages of 65 and 79 years old, 17 people who died were between the ages of 50 and 64 years old, seven people who died were between the ages of 30 and 49 years old, and three people who died were between the ages of 18 and 29. Seventy-two people had underlying health conditions including 28 people over the age of 80 years old, 22 people between the ages of 65 and 79 years old, 14 people between the ages of 50 and 64 years old, six people between the ages of 30 and 49 years old, and two between the ages of 18 and 29 years old. Five deaths were reported by the City of Long Beach and one death was reported by the City of Pasadena. Upon further investigation, 84 cases and one death reported earlier were not LA County residents.

(U) **Always check with trusted sources for the latest accurate information about novel coronavirus.**

- Los Angeles County Department of Public Health
- California Department of Public Health
- Centers for Disease Control and Prevention
- World Health Organization
- LA County residents can also call 2-1-1

(U) For the full news release, please visit: Los Angeles County Department of Public Health News Release.

(U) To report suspicious activity to the JRIC, visit www.jric.org, or call (562) 345-1100 or (888) 705-JRIC (5742). Please direct all other questions to the JRIC at jric@jric.org.

UNCLASSIFIED

To remove yourself from this mailing list, Click here

From: jric@jric.info
Sent: Wednesday, July 29, 2020 8:38 AM
To: David Kowalski
Subject: (U//FOUO) JRIC-OCIAC COVID-19 Situation Report: 29 July 2020

ATTENTION: This email originated outside of LAPD. Do not click on links or open attachments unless you recognize the sender and know the content is safe.

Attachment Link(s):

- 200729 FOUO JRIC-OCIAC COVID-19 Situation Report.pdf (5 pages)

Link(s) will expire on 8/12/2020

UNCLASSIFIED//FOR OFFICIAL USE ONLY

(U//FOUO) The above link will download the **(U//FOUO) Joint Regional Intelligence Center (JRIC)-Orange County Intelligence Assessment Center (OCIAC) COVID-19 Situation Report**, dated 29 July 2020.

(U//FOUO) This joint situation report is published weekly to provide regional awareness to the COVID-19 pandemic in the JRIC and OCIAC areas of responsibility.

(U) As of 0600 on 29 July, county-reported COVID-19 data as follows:

- (U) Los Angeles: 178,642 cases and 4,426 deaths
- (U) Orange: 34,833 cases and 581 deaths
- (U) Riverside: 35,910 cases and 672 deaths
- (U) San Bernardino: 29,962 cases and 395 deaths
- (U) San Luis Obispo: 1,689 cases and 11 deaths
- (U) Santa Barbara: 5,931 cases and 32 deaths
- (U) Ventura: 6,893 cases and 71 deaths

(U) Please provide feedback at jric@jric.org.

(U) **Warning:** This document is **Unclassified//For Official Use Only (U//FOUO)**. It contains sensitive information that cannot be released to the public or other personnel outside of the public safety community. To report suspicious activity to the JRIC, visit www.jric.org, or call (562) 345-1100 or (888) 705-JRIC (5742). Please direct all other questions to the JRIC at jric@jric.org.

UNCLASSIFIED//FOR OFFICIAL USE ONLY

To remove yourself from this mailing list, Click here

From: jric@jric.info
Sent: Tuesday, July 28, 2020 3:42 PM
To: David Kowalski
Subject: (U) LACoDPH News Release: Public Health Reports 51 New Deaths and 2,708 New Cases of Confirmed COVID-19 in Los Angeles County

ATTENTION: This email originated outside of LAPD. Do not click on links or open attachments unless you recognize the sender and know the content is safe.

UNCLASSIFIED

(U) The JRIC is forwarding the following **Los Angeles County Department of Public Health (LACoDPH) News Release: Public Health Reports 51 New Deaths and 2,708 New Cases of Confirmed COVID-19 in Los Angeles County**, dated 28 July 2020.

(U) The Los Angeles County Department of Public Health (Public Health) has confirmed 51 new deaths and 2,708 new cases of COVID-19. To date, Public Health has identified 178,642 positive cases of COVID-19 across all areas of L.A. County, and a total of 4,426 deaths. Public Health anticipates receiving a backlog of cases in the coming days due to previous reporting delays in the State electronic lab system.

(U) Public Health is reporting 2,051 confirmed cases currently hospitalized and 29% of these people are confirmed cases in the ICU. There are a total of 2,621 confirmed and suspect cases that are currently hospitalized and 18% of these people are on ventilators. The hospitalization data is incomplete due to data from three hospitals not included in today's update.

(U) Of the 51 new deaths, 21 people that passed away (excluding Long Beach and Pasadena) were over the age of 80 years old, 12 people who died were between the ages of 65 and 79 years old, 11 people who died were between the ages of 50 and 64 years old, five people who died were between the ages of 30 and 49 years old, and two people who died were between the ages of 18 and 29. Forty-four people had underlying health conditions including 20 people over the age of 80 years old, 10 people between the ages of 65 and 79 years old, nine people between the ages of 50 and 64 years old, three people between the ages of 30 and 49 years old, and two people between the ages of 18 and 29 years old.

(U) Testing results are available for nearly 1,675,000 individuals with 10% of all people testing positive.

(U) Ninety-two percent of people who died from COVID-19 had underlying health conditions. Of those who died, information about race and ethnicity is available for 4,133 people (99 percent of the cases reported by Public Health); 48% of deaths occurred among Latino/Latinx residents, 25% among White residents, 15% among Asian residents, 11% among African American/Black residents, less than 1% among Native Hawaiian/Pacific Islander residents and 1% among residents identifying with other races. Upon further investigation, 94 cases reported earlier were not LA County residents.

(U) **Always check with trusted sources for the latest accurate information about novel coronavirus.**

- Los Angeles County Department of Public Health

- California Department of Public Health
- Centers for Disease Control and Prevention
- World Health Organization
- LA County residents can also call 2-1-1

(U) For the full news release, please visit: Los Angeles County Department of Public Health News Release.

(U) To report suspicious activity to the JRIC, visit www.jric.org, or call (562) 345-1100 or (888) 705-JRIC (5742). Please direct all other questions to the JRIC at jric@jric.org.

UNCLASSIFIED

To remove yourself from this mailing list, Click here

From: jric@jric.info
Sent: Monday, July 27, 2020 3:58 PM
To: David Kowalski
Subject: (U) LACoDPH News Release: Public Health Underscores Compliance, Containment and Collaboration to Move L.A. County Forward 17 New Deaths and 2,039 New Cases of Confirmed COVID-19 in Los Angeles County

ATTENTION: This email originated outside of LAPD. Do not click on links or open attachments unless you recognize the sender and know the content is safe.

UNCLASSIFIED

(U) The JRIC is forwarding the following **Los Angeles County Department of Public Health (LACoDPH) News Release: Public Health Underscores Compliance, Containment and Collaboration to Move L.A. County Forward 17 New Deaths and 2,039 New Cases of Confirmed COVID-19 in Los Angeles County**, dated 27 July 2020.

(U) To underscore the ongoing need to protect the long-term health and well-being of residents and the workforce as we move forward in the recovery journey, the Los Angeles County Department of Public Health (Public Health) introduces and underscores a new set of three Cs: Compliance, Containment, and Collaboration.

(U) Compliance: Businesses must comply with Health Officer Orders and implement the strict infection control practices and distancing guidelines in place to protect the workforce and the public. Residents must continue to wear face coverings, maintain physical distancing, avoid gathering with people they don't live with and continue washing their hands and cleaning high- touch surfaces.

(U) Containment: Adequate testing and case investigations are critical tools to contain spread. The Department of Health Services has announced testing capacity has expanded to over 65% to serve communities hardest hit by COVID-19 that experience racial and economic disparities. Case interviews and contact tracing of people who are positive or exposed are isolating and quarantining must continue. Businesses and employers must also do their part and alert the department to outbreaks at their work sites.

(U) Collaboration: Collaborating across all sectors and government is imperative to ensure clear messages to the public, uninterrupted supply chains for testing supplies and personal protective equipment, and unity in strategies for re-opening with as much safety as possible.

(U) Today, Public Health has confirmed 17 new deaths and 2,039 new cases of COVID-19. Public Health anticipates receiving a backlog of cases in the coming days.

(U) Public Health is reporting 2,017 confirmed cases currently hospitalized and 29% of these people are confirmed cases in the ICU. There are a total of 2,552 confirmed and suspect cases that are currently hospitalized and 18% of these people are on ventilators. The hospitalization data is incomplete due to data from five non-reporting hospitals not being part of today's update.

(U) **Always check with trusted sources for the latest accurate information about novel coronavirus.**

- Los Angeles County Department of Public Health
- California Department of Public Health
- Centers for Disease Control and Prevention

- World Health Organization
- LA County residents can also call 2-1-1

(U) For the full news release, please visit: Los Angeles County Department of Public Health News Release.

(U) To report suspicious activity to the JRIC, visit www.jric.org, or call (562) 345-1100 or (888) 705-JRIC (5742). Please direct all other questions to the JRIC at jric@jric.org.

UNCLASSIFIED

To remove yourself from this mailing list, Click here

From: jric@jric.info
Sent: Friday, July 24, 2020 3:32 PM
To: David Kowalski
Subject: (U) LACoDPH News Release: Public Health Reports 44 New Deaths and 1,949 New Cases of Confirmed COVID-19 in Los Angeles County

ATTENTION: This email originated outside of LAPD. Do not click on links or open attachments unless you recognize the sender and know the content is safe.

UNCLASSIFIED

(U) The JRIC is forwarding the following **Los Angeles County Department of Public Health (LACoDPH) News Release: Public Health Reports 44 New Deaths and 1,949 New Cases of Confirmed COVID-19 in Los Angeles County - Reporting Delays in State Hospital and Case Data Contribute to Low Numbers**, dated 24 July 2020.

(U) Today, the Los Angeles County Department of Public Health (Public Health) has confirmed 44 new deaths and 1,949 new cases of COVID-19. The lower number of cases are, in part, due to lab result reporting delays in the State electronic lab system. The number of cases is expected to increase in the coming days once the data becomes available.

(U) Public Health reports there are 1,928 confirmed cases currently hospitalized and 29% of these people are confirmed cases in the ICU. There is a total of 2,470 confirmed and suspect cases that are currently hospitalized and 16% of these people are on ventilators. The hospitalization data is incomplete due to changes in reporting requirements from the U.S. Department of Health and Human Services. This resulted in historical data from 11 non-reporting hospitals not being part of today's update.

(U) To date, Public Health has identified 168,757 positive cases of COVID-19 across all areas of L.A. County, and 4,300 total deaths.

(U) Of the 44 new deaths, 19 people that passed away (excluding Long Beach and Pasadena) were over the age of 80, eight people who died were between the ages of 65 and 79 years old, eight people who died were between the ages of 50 and 64 years old, and eight people who died were between the ages of 30 and 49 years old. Thirty-six people had underlying health conditions including 17 people over the age of 80 years old, seven people between the ages of 65 and 79 years old, seven people between the ages of 50 and 64 years old, and five people between the ages of 30 and 49 years old. One death was reported by the City of Pasadena.

(U) **Always check with trusted sources for the latest accurate information about novel coronavirus.**

- Los Angeles County Department of Public Health
- California Department of Public Health
- Centers for Disease Control and Prevention
- World Health Organization
- LA County residents can also call 2-1-1

(U) For the full news release, please visit: Los Angeles County Department of Public Health News Release.

(U) To report suspicious activity to the JRIC, visit www.jric.org, or call (562) 345-1100 or (888) 705-JRIC (5742). Please direct all other questions to the JRIC at jric@jric.org.

UNCLASSIFIED

To remove yourself from this mailing list, Click here

From: jric@jric.info
Sent: Thursday, July 23, 2020 2:48 PM
To: David Kowalski
Subject: (U) LACoDPH News Release: Public Health Unveils Compliance Plan to Enforce Health Officer Orders - 49 New Deaths and 2,014 New Cases of Confirmed COVID-19 in Los Angeles County

ATTENTION: This email originated outside of LAPD. Do not click on links or open attachments unless you recognize the sender and know the content is safe.

UNCLASSIFIED

(U) The JRIC is forwarding the following **Los Angeles County Department of Public Health (LACoDPH) News Release: Public Health Unveils Compliance Plan to Enforce Health Officer Orders - 49 New Deaths and 2,014 New Cases of Confirmed COVID-19 in Los Angeles County**, dated 23 July 2020.

(U) As health inspectors continue to conduct visits to ensure infection control measures are in place in businesses across the County, the Los Angeles County Department of Public Health (Public Health) has created a tiered compliance and enforcement plan that will include citations and fines for businesses that continue to violate Health Officer Orders.

(U) Compliance with the Health Officer Orders is paramount for the long-term reopening of many economic sectors while ensuring the public health and safety of residents, which includes consumers and those who make up the workforce of these sectors.

(U) Beginning at the end of August, fines will be issued to businesses that are non-compliant that can range from $100 for the first offense to $500 and a 30 day permit suspension for multiple offenses. This includes businesses licensed and permitted by the department and those that are not.

(U) Today, Public Health has confirmed 49 new deaths and 2,014 new cases of COVID-19. To date, Public Health has identified 166,848 positive cases of COVID-19 across all areas of L.A. County, and 4,262 deaths.

(U) Of the 49 new deaths, 30 people that passed away (excluding Long Beach and Pasadena) were over the age of 65 years old, 10 people who died were between the ages of 41 and 65 years, and seven people who died were between the ages of 18 and 40 years old. Thirty-eight people had underlying health conditions including 25 people over the age of 65 years old, 10 people between the ages of 41 to 65 years old and 3 people between the ages of 18 and 40 years old. One death was reported by the City of Long Beach and one death was reported by the City of Pasadena. There are 2,210 confirmed cases currently hospitalized, 28% of these people are confirmed cases in the ICU and 19% are confirmed cases on ventilators. The number of hospitalizations has remained over 2,200 for five consecutive days.

(U) **Always check with trusted sources for the latest accurate information about novel coronavirus.**

- Los Angeles County Department of Public Health
- California Department of Public Health
- Centers for Disease Control and Prevention

- World Health Organization
- LA County residents can also call 2-1-1

(U) For the full news release, please visit: Los Angeles County Department of Public Health News Release.

(U) To report suspicious activity to the JRIC, visit www.jric.org, or call (562) 345-1100 or (888) 705-JRIC (5742). Please direct all other questions to the JRIC at jric@jric.org.

UNCLASSIFIED

To remove yourself from this mailing list, Click here

From: jric@jric.info
Sent: Thursday, July 23, 2020 10:09 AM
To: David Kowalski
Subject: (U//FOUO) JRIC Threat Assessment: No Specific, Credible Threats to JRIC AOR for Eid al-Adha Holiday

ATTENTION: This email originated outside of LAPD. Do not click on links or open attachments unless you recognize the sender and know the content is safe.

Attachment Link(s):

- 200723 FOUO JRIC Threat Assessment - No Specific, Credible Threats to JRIC AOR for Eid al-Adha Holiday.pdf (2 pages)

Link(s) will expire on 8/5/2020

UNCLASSIFIED//FOR OFFICIAL USE ONLY

(U//FOUO) The above link will download the **(U//FOUO) Joint Regional Intelligence Center (JRIC) Threat Assessment: No Specific, Credible Threats to JRIC AOR for Eid al-Adha Holiday**, dated 23 July 2020.

(U//FOUO) The JRIC has not identified any specific, credible threats directed at or associated with the Eid al-Adha holiday in its six-county AOR. However, the current US political climate and COVID-19 pandemic conditions lead the JRIC to assess a heightened threat environment. Public gatherings remain desirable targets for extremists and lone offender attacks are difficult to detect. This year, Eid al-Adha is observed between 30 July and 3 August.

(U) **Warning:** This document is **Unclassified//For Official Use Only (U//FOUO)**. It contains sensitive information that cannot be released to the public or other personnel outside of the public safety community. To report suspicious activity to the JRIC, visit www.jric.org, or call (562) 345-1100 or (888) 705-JRIC (5742). Please direct all other questions to the JRIC at jric@jric.org.

UNCLASSIFIED//FOR OFFICIAL USE ONLY

To remove yourself from this mailing list, Click here

From: jric@jric.info
Sent: Wednesday, July 22, 2020 8:51 AM
To: David Kowalski
Subject: (U//FOUO) JRIC-OCIAC COVID-19 Situation Report: 22 July 2020

ATTENTION: This email originated outside of LAPD. Do not click on links or open attachments unless you recognize the sender and know the content is safe.

Attachment Link(s):

- 200722 FOUO JRIC-OCIAC COVID-19 Situation Report.pdf (5 pages)

Link(s) will expire on 8/5/2020

UNCLASSIFIED//FOR OFFICIAL USE ONLY

(U//FOUO) The above link will download the **(U//FOUO) Joint Regional Intelligence Center (JRIC)-Orange County Intelligence Assessment Center (OCIAC) COVID-19 Situation Report**, dated 22 July 2020.

(U//FOUO) This joint situation report is published weekly to provide regional awareness to the COVID-19 pandemic in the JRIC and OCIAC areas of responsibility.

(U) As of 0600 on 22 July, county-reported COVID-19 data as follows:

- (U) Los Angeles: 161,673 cases and 4,154 deaths
- (U) Orange: 30,976 cases and 513 deaths
- (U) Riverside: 30,890 cases and 589 deaths
- (U) San Bernardino: 25,067 cases and 333 deaths
- (U) San Luis Obispo: 1,369 cases and 7 deaths
- (U) Santa Barbara: 5,124 cases and 32 deaths
- (U) Ventura: 5,955 cases and 62 deaths

(U) Please provide feedback at jric@jric.org.

(U) **Warning:** This document is **Unclassified//For Official Use Only (U//FOUO)**. It contains sensitive information that cannot be released to the public or other personnel outside of the public safety community. To report suspicious activity to the JRIC, visit www.jric.org, or call (562) 345-1100 or (888) 705-JRIC (5742). Please direct all other questions to the JRIC at jric@jric.org.

UNCLASSIFIED//FOR OFFICIAL USE ONLY

To unsubscribe from this mailing list, please login to www.jric.org and update your subscription preferences.

From: jric@jric.info
Sent: Tuesday, July 21, 2020 3:17 PM
To: David Kowalski
Subject: (U) LACoDPH News Release: 57% of New Cases of COVID-19 are in People under 41 Years Old - 50 New Deaths and 2,741 New Cases of Confirmed COVID-19 in Los Angeles County

ATTENTION: This email originated outside of LAPD. Do not click on links or open attachments unless you recognize the sender and know the content is safe.

UNCLASSIFIED

(U) The JRIC is forwarding the following **Los Angeles County Department of Public Health (LACoDPH) News Release: 57% of New Cases of COVID-19 are in People under 41 Years Old - 50 New Deaths and 2,741 New Cases of Confirmed COVID-19 in Los Angeles County**, dated 21 July 2020.

(U) The Los Angeles County Department of Public Health (Public Health) has confirmed 50 new deaths and 2,741 new cases of COVID-19. Of the new cases reported by Public Health today (excluding Long Beach and Pasadena), 57% occurred in people under the age of 41 years old.

(U) To date, Public Health has identified 161,673 positive cases of COVID-19 across all areas of LA County, and a total of 4,154 deaths. There are 2,218 confirmed cases currently hospitalized, 26% of these people are confirmed cases in the ICU and 18% are confirmed cases on ventilators. This is the third consecutive day of over 2,200 hospitalization.

(U) Of the 50 new deaths, 34 people that passed away (excluding Long Beach and Pasadena) were over the age of 65 years old and 15 people who died were between the ages of 41 and 65 years. 39 people had underlying health conditions including 29 people over the age of 65 years old and 10 people between the ages of 41 to 65 years old. One death was reported by the City of Long Beach.

(U) Ninety-two percent of people who died had underlying health conditions. Of those who died, information about race and ethnicity is available for 3,867 people (99 percent of the cases reported by Public Health); 47% of deaths occurred among Latino/Latinx residents, 26% among White residents, 15% among Asian residents, 11% among African American/Black residents, less than 1% among Native Hawaiian/Pacific Islander residents and 1% among residents identifying with other races. Upon further investigation, 113 cases reported earlier were not LA County residents.

(U) **Always check with trusted sources for the latest accurate information about novel coronavirus.**

- Los Angeles County Department of Public Health
- California Department of Public Health
- Centers for Disease Control and Prevention
- World Health Organization
- LA County residents can also call 2-1-1

(U) For the full news release, please visit: Los Angeles County Department of Public Health News Release.

(U) To report suspicious activity to the JRIC, visit www.jric.org, or call (562) 345-1100 or (888) 705-JRIC (5742). Please direct all other questions to the JRIC at jric@jric.org.

UNCLASSIFIED

To unsubscribe from this mailing list, please login to www.jric.org and update your subscription preferences.

From: jric@jric.info
Sent: Monday, July 20, 2020 3:57 PM
To: David Kowalski
Subject: (U) LACoDPH News Release: Public Health Bolsters Case Investigation Efforts to Encourage Participation as COVID-19 Cases and Hospitalizations Increase - 9 New Deaths and 3,160 New Cases Confirmed

ATTENTION: This email originated outside of LAPD. Do not click on links or open attachments unless you recognize the sender and know the content is safe.

UNCLASSIFIED

(U) The JRIC is forwarding the following **Los Angeles County Department of Public Health (LACoDPH) News Release: Public Health Bolsters Case Investigation Efforts to Encourage Participation as COVID-19 Cases and Hospitalizations Increase - 9 New Deaths and 3,160 New Cases of Confirmed COVID-19 in Los Angeles County**, dated 20 July 2020.

(U) As COVID-19 cases and hospitalizations continue to increase, the Los Angeles County Department of Public Health (Public Health) is providing $10 million to community-based organizations, particularly in the hardest hit communities, to encourage participation with case investigation and contact tracing efforts to help slow the spread of COVID-19. Public Health is also piloting a $20 gift card incentive program to thank individuals for participating in the hour-long contact tracing interview.

(U) Public Health has confirmed 9 new deaths and 3,160 new cases of COVID-19. To date, Public Health has identified 159,045 positive cases of COVID-19 across all areas of LA County, and a total of 4,104 deaths. The decrease in deaths may reflect a reporting lag from over the weekend.

(U) For the second straight day, Public Health confirms the highest number of new hospitalizations reported in a day with 2,232 people currently hospitalized, surpassing yesterday's count of 2,216 hospitalizations. Of the 2,232 confirmed COVID-19 cases currently hospitalized, 26% of these people are confirmed cases in the ICU and 19% are confirmed cases on ventilators.

(U) Of the nine new deaths, six people that passed away (excluding Long Beach and Pasadena) were over the age of 65 years old and two people who died were between the ages of 41 and 65 years. Five people had underlying health conditions including four people over the age of 65 years old and one person between the ages of 41 to 65 years old. One death was reported by the City of Long Beach.

(U) **Always check with trusted sources for the latest accurate information about novel coronavirus.**

- Los Angeles County Department of Public Health
- California Department of Public Health
- Centers for Disease Control and Prevention
- World Health Organization
- LA County residents can also call 2-1-1

(U) For the full news release, please visit: Los Angeles County Department of Public Health News Release.

(U) To report suspicious activity to the JRIC, visit www.jric.org, or call (562) 345-1100 or (888) 705-JRIC (5742). Please direct all other questions to the JRIC at jric@jric.org.

UNCLASSIFIED

To unsubscribe from this mailing list, please login to www.jric.org and update your subscription preferences.

From: jric@jric.info
Sent: Friday, July 17, 2020 5:51 PM
To: David Kowalski
Subject: (U//FOUO) JRIC-OCIAC Joint Cyber Snapshot: Conti Ransomware Attacks Disrupt Operations at Two Southern California Companies

ATTENTION: This email originated outside of LAPD. Do not click on links or open attachments unless you recognize the sender and know the content is safe.

Attachment Link(s):

- 200717 FOUO JRIC-OCIAC Joint Snapshot - Conti Ransomware Attacks Disrupt Operations at Two Southern California Companies.pdf (1 page)

Link(s) will expire on 7/31/2020

UNCLASSIFIED//FOR OFFICIAL USE ONLY

(U//FOUO) The above link will download the **(U//FOUO) JRIC–OCIAC Joint Cyber Snapshot: Conti Ransomware Attacks Disrupt Operations at Two Southern California Companies,** dated 17 July 2020.

(U//FOUO) Conti ransomware attacks disrupted operations at two companies in Southern California in late June and early July 2020, according to law enforcement reporting. Open source reporting indicates that Conti ransomware is the successor to the ransomware variant Ryuk which hindered operations at multiple Southern California-based companies during late November and December 2018.

[redacted]

(U) Warning: This document is Unclassified//For Official Use Only (U//FOUO). It contains sensitive information that cannot be released to the public or other personnel outside of the public safety community. To report suspicious activity to the JRIC, visit www.jric.org, or call (562) 345-1100 or (888) 705-JRIC (5742). Please direct all other questions to the JRIC at jric@jric.org.

UNCLASSIFIED//FOR OFFICIAL USE ONLY

To unsubscribe from this mailing list, please login to www.jric.org and update your subscription preferences.

From: jric@jric.info
Sent: Thursday, July 16, 2020 6:12 PM
To: David Kowalski
Subject: (U) LACoDPH News Release: LA County Hits New High of COVID-19 Cases Reported in a Day - 59 New Deaths and 4,592 New Cases of Confirmed COVID-19 in Los Angeles County

ATTENTION: This email originated outside of LAPD. Do not click on links or open attachments unless you recognize the sender and know the content is safe.

UNCLASSIFIED

(U) The JRIC is forwarding the following **Los Angeles County Department of Public Health (LACoDPH) News Release: LA County Hits New High of COVID-19 Cases Reported in a Day - 59 New Deaths and 4,592 New Cases of Confirmed COVID-19 in Los Angeles County**, dated 16 July 2020.

(U) The Los Angeles County Department of Public Health (Public Health) confirms 59 new deaths and 4,592 new cases of COVID-19. This is the largest increase in new cases, surpassing the count from July 14. Over the last 48 hours there have been 7,350 new cases.

(U) Of the 59 new deaths, 34 people who died were over the age of 65 years old and 20 people who died were between the ages of 41 and 65 years old. Forty-eight people had underlying health conditions including 32 people over the age of 65 years old and 16 people between the ages of 41 to 65 years old. Five deaths were reported by the City of Long Beach.

(U) To date, Public Health has identified 147,468 positive cases of COVID-19 across all areas of LA County, and a total of 3,988 deaths.

(U) Ninety-three percent of people who died had underlying health conditions. Of those who died, information about race and ethnicity is available for 3,701 people (99 percent of the cases reported by Public Health); 46% of deaths occurred among Latino/Latinx residents, 26% among White residents, 15% among Asian residents, 11% among African American/Black residents, less than 1% among Native Hawaiian/Pacific Islander residents and 2% among residents identifying with other races. Upon further investigation, 133 cases and seven deaths reported earlier were not LA County residents.

(U) There are 2,173 confirmed cases currently hospitalized, 27% of these people are confirmed cases in the ICU and 17% are confirmed cases on ventilators. Data shows younger people between the ages of 18 and 40 years old are being hospitalized at a higher rate than seen at any point in this pandemic. They comprise of 20% of patients with COVID-19 currently hospitalized.

(U) Testing results are available for over 1,440,000 individuals with 9% of all people testing positive.

(U) **Always check with trusted sources for the latest accurate information about novel coronavirus.**

- Los Angeles County Department of Public Health
- California Department of Public Health

- Centers for Disease Control and Prevention
- World Health Organization
- LA County residents can also call 2-1-1

(U) For the full news release, please visit: Los Angeles County Department of Public Health News Release.

(U) To report suspicious activity to the JRIC, visit www.jric.org, or call (562) 345-1100 or (888) 705-JRIC (5742). Please direct all other questions to the JRIC at jric@jric.org.

UNCLASSIFIED

To unsubscribe from this mailing list, please login to www.jric.org and update your subscription preferences.

From: jric@jric.info
Sent: Thursday, July 16, 2020 2:48 PM
To: David Kowalski
Subject: (U//FOUO) JRIC-LA Cyber Lab Joint Cyber Roundup, 2-16 July 2020

ATTENTION: This email originated outside of LAPD. Do not click on links or open attachments unless you recognize the sender and know the content is safe.

Attachment Link(s):

- 200716 FOUO JRIC-LA Cyber Lab Joint Cyber Roundup, 2-16 July 2020.pdf (1 page)

Link(s) will expire on 7/30/2020

UNCLASSIFIED//FOR OFFICIAL USE ONLY/NOT FOR PUBLIC OR MEDIA RELEASE

(U//FOUO) The above link will download the **(U//FOUO) JRIC-LA Cyber Lab Joint Cyber Roundup, 2-16 July 2020**, dated 16 July 2020.

(U//FOUO) The JRIC is providing this Joint Cyber Roundup to remind partners in the JRIC-LA Cyber Lab area of responsibility to remain vigilant and to continue to implement appropriate cyber hygiene protocols. Due to malicious cyber actors continuing to exploit users and organizations through various means, the Joint Cyber Roundup highlights critical vulnerabilities, trends and alerts, and observed updates to ransomware tactics.

(U//FOUO) This Joint Cyber Roundup contains raw information subject to revision, and is provided for situational awareness only.

(U) **Warning:** This document is **Unclassified//For Official Use Only/Not for Public or Media Release**. It contains sensitive information that cannot be released to the public or other personnel outside of the public safety community. To report suspicious activity to the JRIC, visit www.jric.org, or call (562) 345-1100 or (888) 705-JRIC (5742). Please direct all other questions to the JRIC at jric@jric.org.

UNCLASSIFIED//FOR OFFICIAL USE ONLY/NOT FOR PUBLIC OR MEDIA RELEASE

To unsubscribe from this mailing list, please login to www.jric.org and update your subscription preferences.

From: jric@jric.info
Sent: Wednesday, July 15, 2020 4:00 PM
To: David Kowalski
Subject: (U) LACoDPH News Release: LA County Sees Highest Number of COVID-19 Hospitalizations Ever - 44 New Deaths and 2,758 New Cases of Confirmed COVID-19 in Los Angeles County

ATTENTION: This email originated outside of LAPD. Do not click on links or open attachments unless you recognize the sender and know the content is safe.

UNCLASSIFIED

(U) The JRIC is forwarding the following **Los Angeles County Department of Public Health (LACoDPH) News Release: LA County Sees Highest Number of COVID-19 Hospitalizations Ever - 44 New Deaths and 2,758 New Cases of Confirmed COVID-19 in Los Angeles County**, dated 15 July 2020.

(U) The Los Angeles County Department of Public Health (Public Health) confirms the highest number of new hospitalizations reported in a day with 2,193 people currently hospitalized, surpassing yesterday's number.

(U) Out of the 2,193 confirmed COVID-19 cases currently hospitalized, 26% of these people are confirmed cases in the ICU and 17% are confirmed cases on ventilators. The 3-day average for people hospitalized is 2,084. This is more people hospitalized each day for COVID-19 than at any point during the pandemic.

(U) Data shows younger people between the ages of 18 and 40 years old are being hospitalized at a higher rate than seen before.

(U) Public Health has confirmed 44 new deaths and 2,758 new cases of COVID-19.

(U) Of the 44 new deaths, 27 people who died were over the age of 65 years old, 13 people who died were between the ages of 41 and 65 years old, and one person who died was between the ages of 18 and 40 years old. Thirty-four people had underlying health conditions including 25 people over the age of 65 years old, eight people between the ages of 41 to 65 years old, and one person between the ages of 18 to 40 years old. Two deaths were reported by the City of Long Beach and one death was reported by the City of Pasadena.

(U) To date, Public Health has identified 143,009 positive cases of COVID-19 across all areas of LA County, and a total of 3,932 deaths.

(U) **Always check with trusted sources for the latest accurate information about novel coronavirus.**

- Los Angeles County Department of Public Health
- California Department of Public Health
- Centers for Disease Control and Prevention
- World Health Organization
- LA County residents can also call 2-1-1

(U) For the full news release, please visit: Los Angeles County Department of Public Health News Release.

(U) To report suspicious activity to the JRIC, visit www.jric.org, or call (562) 345-1100 or (888) 705-JRIC (5742). Please direct all other questions to the JRIC at jric@jric.org.

UNCLASSIFIED

To unsubscribe from this mailing list, please login to www.jric.org and update your subscription preferences.

From: jric@jric.info
Sent: Wednesday, July 15, 2020 8:52 AM
To: David Kowalski
Subject: (U//FOUO) JRIC-OCIAC COVID-19 Situation Report: 15 July 2020

ATTENTION: This email originated outside of LAPD. Do not click on links or open attachments unless you recognize the sender and know the content is safe.

Attachment Link(s):

- 200715 FOUO JRIC-OCIAC COVID-19 Situation Report.pdf (5 pages)

Link(s) will expire on 8/15/2020

UNCLASSIFIED//FOR OFFICIAL USE ONLY

(U//FOUO) The above link will download the **(U//FOUO) Joint Regional Intelligence Center (JRIC)-Orange County Intelligence Assessment Center (OCIAC) COVID-19 Situation Report**, dated 15 July 2020.

(U//FOUO) This joint situation report is published weekly to provide regional awareness to the COVID-19 pandemic in the JRIC and OCIAC areas of responsibility.

(U) As of 0600 on 15 July, county-reported COVID-19 data as follows:

- (U) Los Angeles: 140,307 cases and 3,894 deaths
- (U) Orange: 26,120 cases and 433 deaths
- (U) Riverside: 26,481 cases and 553 deaths
- (U) San Bernardino: 20,456 cases and 309 deaths
- (U) San Luis Obispo: 1,078 cases and 5 deaths
- (U) Santa Barbara: 4,323 cases and 31 deaths
- (U) Ventura: 4,787 cases and 56 deaths

(U) Please provide feedback at jric@jric.org.

(U) **Warning:** This document is **Unclassified//For Official Use Only (U//FOUO)**. It contains sensitive information that cannot be released to the public or other personnel outside of the public safety community. To report suspicious activity to the JRIC, visit www.jric.org, or call (562) 345-1100 or (888) 705-JRIC (5742). Please direct all other questions to the JRIC at jric@jric.org.

UNCLASSIFIED//FOR OFFICIAL USE ONLY

To unsubscribe from this mailing list, please login to www.jric.org and update your subscription preferences.

From: jric@jric.info
Sent: Tuesday, July 14, 2020 3:20 PM
To: David Kowalski
Subject: (U) LACoDPH News Release: LA County Reports Highest Number of New Cases and Hospitalizations, Deaths Sharply Increase - 73 New Deaths and 4,244 New Cases of Confirmed COVID-19 in Los Angeles County

ATTENTION: This email originated outside of LAPD. Do not click on links or open attachments unless you recognize the sender and know the content is safe.

UNCLASSIFIED

(U) The JRIC is forwarding the following **Los Angeles County Department of Public Health (LACoDPH) News Release: LA County Reports Highest Number of New Cases and Hospitalizations, Deaths Sharply Increase - 73 New Deaths and 4,244 New Cases of Confirmed COVID-19 in Los Angeles County**, dated 14 July 2020.

(U) The Los Angeles County Department of Public Health (Public Health) confirms the highest number of new COVID-19 cases and hospitalizations reported in a day with 4,244 new cases and 2,103 people currently hospitalized.

(U) Public Health has confirmed 73 new deaths of Covid-19. This is one of the highest number of new deaths reported in a day and may reflect a lag in the reporting of deaths over the weekend.

(U) Of the 73 new deaths, 51 people who died were over the age of 65 years old, 19 people who died were between the ages of 41 and 65 years old, and one person who died was between the ages of 18 and 40 years old. Fifty-four people had underlying health conditions including 41 people over the age of 65 years old, 12 people between the ages of 41 to 65 years old, and one person between the ages of 18 to 40 years old. Two deaths were reported by the City of Long Beach.

(U) Testing results are available for over 1,387,000 individuals with 9% of all people testing positive.

(U) To date, Public Health has identified 140,307 positive cases of COVID-19 across all areas of LA County, and a total of 3,894 deaths.

(U) **Always check with trusted sources for the latest accurate information about novel coronavirus.**

- Los Angeles County Department of Public Health
- California Department of Public Health
- Centers for Disease Control and Prevention
- World Health Organization
- LA County residents can also call 2-1-1

(U) For the full news release, please visit: Los Angeles County Department of Public Health News Release.

(U) To report suspicious activity to the JRIC, visit www.jric.org, or call (562) 345-1100 or (888) 705-JRIC (5742). Please direct all other questions to the JRIC at jric@jric.org.

To unsubscribe from this mailing list, please login to www.jric.org and update your subscription preferences.

From: jric@jric.info
Sent: Monday, July 13, 2020 3:16 PM
To: David Kowalski
Subject: (U) LACoDPH News Release: As 13 New Deaths and 2,593 New Cases of COVID-19 are Confirmed, Revised Health Officer Order Requires Closure of Additional Operations and Sectors: K-12 Protocol Released

ATTENTION: This email originated outside of LAPD. Do not click on links or open attachments unless you recognize the sender and know the content is safe.

UNCLASSIFIED

(U) The JRIC is forwarding the following **Los Angeles County Department of Public Health (LACoDPH) News Release: As 13 New Deaths and 2,593 New Cases of COVID-19 are Confirmed, Revised Health Officer Order Requires Closure of Additional Indoor Operations and Sectors: Actions come as Public Health releases new K-12 protocol to provide "roadmap" to help schools plan for reopening**, dated 13 July 2020.

(U) As COVID-19 cases and hospitalizations continue to rise here and across California, the Los Angeles County Health Officer Order will be modified today to align with Governor Gavin Newsom's directives to prevent more cases, more serious illnesses, increased hospitalizations and more deaths.

(U) The Order requires the closure of additional indoor operations for certain sectors which promote the mixing of populations beyond households and make adherence to physical distancing with face coverings difficult.

(U) Bars, indoor dining at restaurants, indoor museums, indoor operations at zoos and aquariums, and cardrooms and satellite wagering facilities remain closed in Los Angeles County, and all events and gatherings are prohibited unless specifically allowed by the Order.

(U) As the new round of closures were announced, the Los Angeles County Department of Public Health (Public Health) also released reopening protocols for K through 12 schools in Los Angeles County. Developed in consultation with more than 500 stakeholders, the protocols are intended to serve as a roadmap for school districts as they plan how to reopen with as much safety as possible for students, teachers, staff and their families.

(U) Today's announcements come as Public Health has confirmed 13 new deaths and 2,593 new cases of COVID-19. All of the 13 people who passed away were over the age of 65 years old and nine of these people had underlying health conditions.

(U) To date, Public Health has identified 136,129 positive cases of COVID-19 across all areas of LA County, and a total of 3,822 deaths.

(U) **Always check with trusted sources for the latest accurate information about novel coronavirus.**

- Los Angeles County Department of Public Health

- California Department of Public Health
- Centers for Disease Control and Prevention
- World Health Organization
- LA County residents can also call 2-1-1

(U) For the full news release, please visit: Los Angeles County Department of Public Health News Release.

(U) To report suspicious activity to the JRIC, visit www.jric.org, or call (562) 345-1100 or (888) 705-JRIC (5742). Please direct all other questions to the JRIC at jric@jric.org.

UNCLASSIFIED

To unsubscribe from this mailing list, please login to www.jric.org and update your subscription preferences.

From: jric@jric.info
Sent: Sunday, July 12, 2020 3:57 PM
To: David Kowalski
Subject: (U) LACoDPH News Release: LA County Reports High Number of Positive Cases: 18 New Deaths and 3,322 New Cases of Confirmed COVID-19 in Los Angeles County

ATTENTION: This email originated outside of LAPD. Do not click on links or open attachments unless you recognize the sender and know the content is safe.

UNCLASSIFIED

(U) The JRIC is forwarding the following **LA County Reports High Number of Positive Cases: 18 New Deaths and 3,322 New Cases of Confirmed COVID-19 in Los Angeles County**, dated 12 July 2020.

(U) The Los Angeles County Department of Public Health (Public Health) has confirmed 18 new deaths and 3,322 new cases of COVID-19.

(U) Of the 16 people that passed away (excluding Long Beach and Pasadena), 14 people were over the age of 65 years old and two people who died were between the ages of 41 and 65 years old. Eleven people had underlying health conditions including 10 people over the age of 65 years old and one person between the ages of 41 to 65 years old. Two deaths were reported by the city of Long Beach.

(U) Ninety-three percent of people who died had underlying health conditions. Of those who died, information about race and ethnicity is available for 3,543 people (99 percent of the cases reported by Public Health); 46% of deaths occurred among Latino/Latinx residents, 26% among White residents, 16% among Asian residents, 11% among African American/Black residents, less than 1% among Native Hawaiian/Pacific Islander residents and 1% among residents identifying with other races. Upon further investigation, 15 cases and two deaths reported earlier were not LA County residents.

(U) Testing results are available for over 1,336,000 individuals with 9% of all people testing positive.

(U) To date, Public Health has identified 133,549 positive cases of COVID-19 across all areas of LA County, and a total of 3,809 deaths.

(U) **Always check with trusted sources for the latest accurate information about novel coronavirus.**

- Los Angeles County Department of Public Health
- California Department of Public Health
- Centers for Disease Control and Prevention
- World Health Organization
- LA County residents can also call 2-1-1

(U) For the full news release, please visit: Los Angeles County Department of Public Health News Release.

(U) To report suspicious activity to the JRIC, visit www.jric.org, or call (562) 345-1100 or (888) 705-JRIC (5742). Please direct all other questions to the JRIC at jric@jric.org.

To unsubscribe from this mailing list, please login to www.jric.org and update your subscription preferences.

From: jric@jric.info
Sent: Saturday, July 11, 2020 4:27 PM
To: David Kowalski
Subject: (U) LACoDPH News Release: LA County Seeing High Number of Positive Cases and Deaths: 57 New Deaths and 2,916 New Cases of Confirmed COVID-19 in Los Angeles County

ATTENTION: This email originated outside of LAPD. Do not click on links or open attachments unless you recognize the sender and know the content is safe.

UNCLASSIFIED

(U) The JRIC is forwarding the following **LA County Seeing High Number of Positive Cases and Deaths: 57 New Deaths and 2,916 New Cases of Confirmed COVID-19 in Los Angeles County**, dated 11 July 2020.

(U) The Los Angeles County Department of Public Health (Public Health) has confirmed 57 new deaths and 2,916 new cases of COVID-19. There are more than 2,000 people currently hospitalized, 27% of these people are confirmed cases in the ICU and 18% are confirmed cases on ventilators. This remains substantially higher than the 1,350 to 1,450 daily hospitalizations seen four weeks ago.

(U) Of the 51 people that passed away (excluding Long Beach and Pasadena), 37 people were over the age of 65 years old, 11 people who died were between the ages of 41 and 65 years old, and three people who died were between the ages of 18 and 40 years old. Forty-three people had underlying health conditions including 32 people over the age of 65 years old, eight people between the ages of 41 to 65 years old, and three people between the ages of 18 and 40 years old. Four deaths were reported by the City of Long Beach and two deaths reported by the city of Pasadena.

(U) Ninety-three percent of people who died had underlying health conditions. Of those who died, information about race and ethnicity is available for 3,529 people (99 percent of the cases reported by Public Health); 46% of deaths occurred among Latino/Latinx residents, 26% among White residents, 16% among Asian residents, 11% among African American/Black residents, less than 1% among Native Hawaiian/Pacific Islander residents and 1% among residents identifying with other races. Upon further investigation, 32 cases and two deaths reported earlier were not LA County residents.

(U) Testing results are available for over 1,313,000 individuals with 9% of all people testing positive.

(U) To date, Public Health has identified 130,242 positive cases of COVID-19 across all areas of LA County, and a total of 3,793 deaths.

(U) **Always check with trusted sources for the latest accurate information about novel coronavirus.**

- Los Angeles County Department of Public Health
- California Department of Public Health
- Centers for Disease Control and Prevention
- World Health Organization
- LA County residents can also call 2-1-1

(U) For the full news release, please visit: Los Angeles County Department of Public Health News Release.

(U) To report suspicious activity to the JRIC, visit www.jric.org, or call (562) 345-1100 or (888) 705-JRIC (5742). Please direct all other questions to the JRIC at jric@jric.org.

UNCLASSIFIED

To unsubscribe from this mailing list, please login to www.jric.org and update your subscription preferences.

From: jric@jric.info
Sent: Friday, July 10, 2020 5:32 PM
To: David Kowalski
Subject: (U) LACoDPH News Release: Contact Tracing Ramps up as COVID-19 Cases Increase- 51 New Deaths and 2,667 New Cases of Confirmed COVID-19 in Los Angeles County

ATTENTION: This email originated outside of LAPD. Do not click on links or open attachments unless you recognize the sender and know the content is safe.

UNCLASSIFIED

(U) The JRIC is forwarding the following **Los Angeles County Department of Public Health (LACoDPH) News Release: Contact Tracing Ramps up as COVID-19 Cases Increase- 51 New Deaths and 2,667 New Cases of Confirmed COVID-19 in Los Angeles County**, dated 10 July 2020.

(U) The Los Angeles County Department of Public Health (Public Health) continues ramping up contact tracing efforts as cases of COVID-19 increase. Public Health has confirmed 51 new deaths and 2,667 new cases of COVID-19.

(U) Of the 51 people that passed away, 32 people were over the age of 65 years old, 14 people who died were between the ages of 41 and 65 years old and three people who died were between 18 and 40 years old. Forty people had underlying health conditions including 28 people over the age of 65 years old, nine people between the ages of 41 to 65 years old, and three people between the ages of 18 and 40 years old. One death was reported by the City of Long Beach and one death was reported by the City of Pasadena. Seven people who passed away were residents at skilled nursing facilities.

(U) Ninety-three percent of people who died had underlying health conditions. Of those who died, information about race and ethnicity is available for 3,482 people (99 percent of the cases reported by Public Health); 46% of deaths occurred among Latino/Latinx residents, 26% among White residents, 16% among Asian residents, 11% among African American/Black residents, less than 1% among Native Hawaiian/Pacific Islander residents and 1% among residents identifying with other races. Upon further investigation, 47 cases and two deaths reported earlier were not LA County residents.

(U) Testing results are available for nearly 1,269,000 individuals with 9% of all people testing positive. The daily positivity rate (a composite of a 7-day rolling average) is higher at 10%. There are 1,995 people currently hospitalized, 26% of these people are confirmed cases in the ICU and 17% are confirmed cases on ventilators. This remains substantially higher than the 1,350 to 1,450 daily hospitalizations seen four weeks ago.

(U) To date, Public Health has identified 127,358 positive cases of COVID-19 across all areas of LA County, and a total of 3,738 deaths.

(U) **Always check with trusted sources for the latest accurate information about novel coronavirus.**

- Los Angeles County Department of Public Health
- California Department of Public Health

- Centers for Disease Control and Prevention
- World Health Organization
- LA County residents can also call 2-1-1

(U) For the full news release, please visit: Los Angeles County Department of Public Health News Release.

(U) To report suspicious activity to the JRIC, visit www.jric.org, or call (562) 345-1100 or (888) 705-JRIC (5742). Please direct all other questions to the JRIC at jric@jric.org.

UNCLASSIFIED

To unsubscribe from this mailing list, please login to www.jric.org and update your subscription preferences.

From: jric@jric.info
Sent: Thursday, July 9, 2020 4:33 PM
To: David Kowalski
Subject: (U) LACoDPH News Release: Upward Trends Continue for COVID-19 Deaths and Hospitalizations: 50 New Deaths and 1,777 New Cases of Confirmed COVID-19 in Los Angeles County

ATTENTION: This email originated outside of LAPD. Do not click on links or open attachments unless you recognize the sender and know the content is safe.

UNCLASSIFIED

(U) The JRIC is forwarding the following **Los Angeles County Department of Public Health (LACoDPH) News Release: Upward Trends Continue for COVID-19 Deaths and Hospitalizations: 50 New Deaths and 1,777 New Cases of Confirmed COVID-19 in Los Angeles County**, dated 9 July 2020.

(U) The Los Angeles County Department of Public Health (Public Health) has confirmed 50 new deaths and 1,777 new cases of COVID-19. The number of new deaths remain higher than the 7-day average of 24 deaths.

(U) Of the 50 people that passed away, 24 people were over the age of 65 years old and 25 people who died were between the ages of 41 and 65 years old. Thirty-three people had underlying health conditions including 15 people over the age of 65 years old and 18 people between the ages of 41 to 65 years old. One death was reported by the City of Long Beach.

(U) There are 2,037 people currently hospitalized, 26% of these people are confirmed cases in the ICU and 17% are confirmed cases on ventilators. This remains substantially higher than the 1,350 to 1,450 daily hospitalizations seen four weeks ago.

(U) Testing results are available for nearly 1,240,000 individuals with 9% of all people testing positive. The daily positivity rate (a composite of a 7-day rolling average) is 9.2%.

(U) To date, Public Health has identified 124,738 positive cases of COVID-19 across all areas of LA County, and a total of 3,689 deaths.

(U) **Always check with trusted sources for the latest accurate information about novel coronavirus.**

- Los Angeles County Department of Public Health
- California Department of Public Health
- Centers for Disease Control and Prevention
- World Health Organization
- LA County residents can also call 2-1-1

(U) For the full news release, please visit: Los Angeles County Department of Public Health News Release.

(U) To report suspicious activity to the JRIC, visit www.jric.org, or call (562) 345-1100 or (888) 705-JRIC (5742). Please direct all other questions to the JRIC at jric@jric.org.

To unsubscribe from this mailing list, please login to www.jric.org and update your subscription preferences.

From: jric@jric.info
Sent: Wednesday, July 8, 2020 2:19 PM
To: David Kowalski
Subject: (U) LACoDPH News Release: Hospitalizations, Deaths and News Cases Continue to Increase - 65 New Deaths and 2,496 New Cases of Confirmed COVID-19 in Los Angeles County

ATTENTION: This email originated outside of LAPD. Do not click on links or open attachments unless you recognize the sender and know the content is safe.

UNCLASSIFIED

(U) The JRIC is forwarding the following **Los Angeles County Department of Public Health (LACoDPH) News Release: Hospitalizations, Deaths and News Cases Continue to Increase - 65 New Deaths and 2,496 New Cases of Confirmed COVID-19 in Los Angeles County**, dated 8 July 2020.

(U) The Los Angeles County Department of Public Health (Public Health) has confirmed 65 new deaths and 2,496 new cases of COVID-19. The daily positivity rate (a composite of a 7-day rolling average) is 10.4%, a rate that Los Angeles County hasn't seen since late-April.

(U) There are more than 2,000 people currently hospitalized, 26% of these people are confirmed cases in the ICU and 17% are confirmed cases on ventilators. This remains substantially higher than the 1,350 to 1,450 daily hospitalizations seen four weeks ago.

(U) To date, Public Health has identified 123,004 positive cases of COVID-19 across all areas of LA County, and a total of 3,642 deaths.

(U) Testing results are available for over 1,229,000 individuals with 9% of all people testing positive.

(U) Of the 65 people that passed away, thirty-four people were over the age of 65 years old, 23 people who died were between the ages of 41 and 65 years old, and five people who died were between the ages of 18 and 40 years old. Fifty people had underlying health conditions including 33 people over the age of 65 years old, 13 people between the ages of 41 to 65 years old, and four people between the ages of 18 and 40 years old. Three deaths were reported by the City of Long Beach.

(U) Ninety-three percent of people who died had underlying health conditions. Of those who died, information about race and ethnicity is available for 3,389 people (99 percent of the cases reported by Public Health); 45% of deaths occurred among Latino/Latinx residents, 27% among White residents, 16% among Asian residents, 11% among African American/Black residents, less than 1% among Native Hawaiian/Pacific Islander residents and 1% among residents identifying with other races. Upon further investigation, 31 cases and two deaths reported earlier were not LA County residents.

(U) **Always check with trusted sources for the latest accurate information about novel coronavirus.**

- Los Angeles County Department of Public Health

- California Department of Public Health
- Centers for Disease Control and Prevention
- World Health Organization
- LA County residents can also call 2-1-1

(U) For the full news release, please visit: Los Angeles County Department of Public Health News Release.

(U) To report suspicious activity to the JRIC, visit www.jric.org, or call (562) 345-1100 or (888) 705-JRIC (5742). Please direct all other questions to the JRIC at jric@jric.org.

UNCLASSIFIED

To unsubscribe from this mailing list, please login to www.jric.org and update your subscription preferences.

From: jric@jric.info
Sent: Wednesday, July 8, 2020 8:52 AM
To: David Kowalski
Subject: (U//FOUO) JRIC-OCIAC COVID-19 Situation Report: 8 July 2020

ATTENTION: This email originated outside of LAPD. Do not click on links or open attachments unless you recognize the sender and know the content is safe.

Attachment Link(s):

- 200708 FOUO JRIC-OCIAC COVID-19 Situation Report2.pdf (5 pages)

Link(s) will expire on 8/7/2020

UNCLASSIFIED//FOR OFFICIAL USE ONLY

(U//FOUO) The above link will download the **(U//FOUO) Joint Regional Intelligence Center (JRIC)-Orange County Intelligence Assessment Center (OCIAC) COVID-19 Situation Report**, dated 8 July 2020.

(U//FOUO) This joint situation report is published weekly to provide regional awareness to the COVID-19 pandemic in the JRIC and OCIAC areas of responsibility.

(U) As of 0600 on 8 July, county-reported COVID-19 data as follows:

- (U) Los Angeles: 120,539 cases and 3,579 deaths
- (U) Orange: 18,892 cases and 369 deaths
- (U) Riverside: 21,101 cases and 506 deaths
- (U) San Bernardino: 15,932 cases and 272 deaths
- (U) San Luis Obispo: 808 cases and 2 deaths
- (U) Santa Barbara: 3,742 cases and 30 deaths
- (U) Ventura: 3,858 cases and 50 deaths

(U) Please provide feedback at jric@jric.org.

(U) **Warning:** This document is **Unclassified//For Official Use Only (U//FOUO)**. It contains sensitive information that cannot be released to the public or other personnel outside of the public safety community. To report suspicious activity to the JRIC, visit www.jric.org, or call (562) 345-1100 or (888) 705-JRIC (5742). Please direct all other questions to the JRIC at jric@jric.org.

UNCLASSIFIED//FOR OFFICIAL USE ONLY

To unsubscribe from this mailing list, please login to www.jric.org and update your subscription preferences.

From: jric@jric.info
Sent: Tuesday, July 7, 2020 2:27 PM
To: David Kowalski
Subject: (U) LACoDPH News Release: LA County Sees Highest Number of New Cases of COVID-19, Hospitalizations Steadily Increase – 46 New Deaths and 4,015 New Cases of Confirmed COVID-19

ATTENTION: This email originated outside of LAPD. Do not click on links or open attachments unless you recognize the sender and know the content is safe.

UNCLASSIFIED

(U) The JRIC is forwarding the following **Los Angeles County Department of Public Health (LACoDPH) News Release: LA County Sees Highest Number of New Cases of COVID-19 Partly Due to Backlog of Test Results, Hospitalizations Steadily Increase – 46 New Deaths and 4,015 New Cases of Confirmed COVID-19 in Los Angeles County**, dated 7 July 2020.

(U) The Los Angeles County Department of Public Health (Public Health) confirms the highest number of new cases of COVID-19 reported in a day with 4,015 new cases. The high number of cases are, in part, due to a backlog of about 2,000 test results received from one lab who just submitted lab results from July 2 through July 5 today.

(U) Testing results are available for over 1,213,000 individuals with 9% of all people testing positive. The daily positivity rate (a composite of a 7-day rolling average) has risen to 11.6%.

(U) There are 1,969 people currently hospitalized, 27% of these people are confirmed cases in the ICU and 18% are confirmed cases on ventilators. This remains substantially higher than the 1,350 to 1,450 daily hospitalizations seen three weeks ago. The number of daily of hospitalizations has steadily increased to over 1,900 since July 1.

(U) In addition to the 4,015 new cases, Public Health has confirmed 46 new deaths of COVID-19. Twenty-eight people who died were over the age of 65 years old, 10 people who died were between the ages of 41 and 65 years old, and five people who died were between the ages of 18 and 40 years old. Thirty-four people had underlying health conditions including 24 people over the age of 65 years old, 7 people between the ages of 41 to 65 years old, and three people between the ages of 18 and 40 years old. Two deaths were reported by the City of Long Beach and one death was reported by the City of Pasadena.

(U) To date, Public Health has identified 120,539 positive cases of COVID-19 across all areas of LA County, and a total of 3,579 deaths. Ninety-three percent of people who died had underlying health conditions. Of those who died, information about race and ethnicity is available for 3,327 people (99 percent of the cases reported by Public Health); 44% of deaths occurred among Latino/Latinx residents, 27% among White residents, 16% among Asian residents, 11% among African American/Black residents, less than 1% among Native Hawaiian/Pacific Islander residents and 1% among residents identifying with other races. Upon further investigation, 46 cases and one death reported earlier were not LA County residents.

(U) **Always check with trusted sources for the latest accurate information about novel coronavirus.**

- Los Angeles County Department of Public Health
- California Department of Public Health
- Centers for Disease Control and Prevention
- World Health Organization
- LA County residents can also call 2-1-1

(U) For the full news release, please visit: Los Angeles County Department of Public Health News Release.

(U) To report suspicious activity to the JRIC, visit www.jric.org, or call (562) 345-1100 or (888) 705-JRIC (5742). Please direct all other questions to the JRIC at jric@jric.org.

UNCLASSIFIED

To unsubscribe from this mailing list, please login to www.jric.org and update your subscription preferences.

From: JRIC Situational Awareness Watch [redacted]
Sent: Tuesday, July 7, 2020 9:54 AM
Subject: JRIC Alert UPDATE: Shooting at Marine Training Base in Twentynine Palms, California; Suspect Deceased

ATTENTION: This email originated outside of LAPD. Do not click on links or open attachments unless you recognize the sender and know the content is safe.

THIS EMAIL CONTAINS RAW INFORMATION SUBJECT TO REVISION, AND IS PROVIDED FOR YOUR SITUATIONAL AWARENESS ONLY. DO NOT FORWARD.

Good morning,

[redacted]

Authorities have not announced a motive or nexus to terrorism.

Regards,

[redacted]
Joint Regional Intelligence Center
Situational Awareness Watch Unit

THIS EMAIL CONTAINS RAW INFORMATION SUBJECT TO REVISION, AND IS PROVIDED FOR YOUR SITUATIONAL AWARENESS ONLY. DO NOT FORWARD.

From: JRIC Situational Awareness Watch [redacted]
Sent: Tuesday, July 7, 2020 8:52 AM
Subject: JRIC Alert: Suspect in Custody After Reports of Shooting at Marine Training Base in Twentynine Palms, California

ATTENTION: This email originated outside of LAPD. Do not click on links or open attachments unless you recognize the sender and know the content is safe.

THIS EMAIL CONTAINS RAW INFORMATION SUBJECT TO REVISION, AND IS PROVIDED FOR YOUR SITUATIONAL AWARENESS ONLY. DO NOT FORWARD.

Good morning,

Marine Corps Air Ground Task Force Training Command Center in Twentynine Palms confirmed reports of shots fired on the base at 0630 local time and the suspected shooter is in custody. No injuries have been reported and no further details have been released.

JRIC will provide updates as they become available.

Regards,

[redacted]
Joint Regional Intelligence Center
Situational Awareness Watch Unit

THIS EMAIL CONTAINS RAW INFORMATION SUBJECT TO REVISION, AND IS PROVIDED FOR YOUR SITUATIONAL AWARENESS ONLY. DO NOT FORWARD.

From: jric@jric.info
Sent: Monday, July 6, 2020 3:06 PM
To: David Kowalski
Subject: (U) LACoDPH News Release: LA County Sees Significant Increase in COVID-19 Transmission Between 18 and 40 Year old Residents: 48 New Deaths and 1,584 New Cases of Confirmed COVID-19

ATTENTION: This email originated outside of LAPD. Do not click on links or open attachments unless you recognize the sender and know the content is safe.

UNCLASSIFIED

(U) The JRIC is forwarding the following **Los Angeles County Department of Public Health (LACoDPH) News Release: LA County Sees Significant Increase in COVID-19 Transmission Between 18 and 40 Year old Residents: 48 New Deaths and 1,584 New Cases of Confirmed COVID-19 in Los Angeles County**, dated 6 July 2020.

(U) Today, the Los Angeles County Department of Public Health (Public Health) reports almost 50% of new cases occur among younger people with the most significant increase in the percentage of cases among residents between 18 and 40 years old.

(U) The Understanding America Study that is administered by USC's Dornsife Center reports that 55.2% of LA County residents had close contact (within 6 feet) with people who do not live with them in the last 7 days. This is an increase from the 30.5% reported from April 8-14.

(U) The Centers for Disease Control and Prevention issued a health advisory warning everyone to not use any hand sanitizer manufactured by "Eskbiochem SA de CV" in Mexico, due to the potential presence of methanol, a "toxic alcohol", as an active ingredient, which can cause blindness and/or death when absorbed through the skin or when swallowed.

(U) Today, Public Health has confirmed 48 new deaths and 1,584 new cases of COVID-19. Thirty-three people who died were over the age of 65 years old, 13 people who died were between the ages of 41 and 65 years old, and one person who died was between the ages of 18 and 40 years old. Forty-one people had underlying health conditions including 28 people over the age of 65 years old, 12 people between the ages of 41 to 65 years old, and one person between the ages of 18 and 40 years old. One death was reported by the City of Pasadena.

(U) To date, Public Health has identified 116,570 positive cases of COVID-19 across all areas of LA County, and a total of 3,534 deaths. Ninety-three percent of people who died had underlying health conditions. Of those who died, information about race and ethnicity is available for 3,283 people (99 percent of the cases reported by Public Health); 44% of deaths occurred among Latino/Latinx residents, 27% among White residents, 16% among Asian residents, 11% among African American/Black residents, less than 1% among Native Hawaiian/Pacific Islander residents and 1% among residents identifying with other races. Upon further investigation, seven cases and one death reported earlier were not LA County residents.

(U) **Always check with trusted sources for the latest accurate information about novel coronavirus.**

- Los Angeles County Department of Public Health
- California Department of Public Health
- Centers for Disease Control and Prevention
- World Health Organization
- LA County residents can also call 2-1-1

(U) For the full news release, please visit: Los Angeles County Department of Public Health News Release.

(U) To report suspicious activity to the JRIC, visit www.jric.org, or call (562) 345-1100 or (888) 705-JRIC (5742). Please direct all other questions to the JRIC at jric@jric.org.

UNCLASSIFIED

To unsubscribe from this mailing list, please login to www.jric.org and update your subscription preferences.

From: JRIC Situational Awareness Watch [redacted]
Sent: Monday, July 6, 2020 11:53 AM
Subject: JRIC Alert: Shooting Incident in Florida, Suspect Barricaded

ATTENTION: This email originated outside of LAPD. Do not click on links or open attachments unless you recognize the sender and know the content is safe.

THIS EMAIL CONTAINS RAW INFORMATION SUBJECT TO REVISION, AND IS PROVIDED FOR YOUR SITUATIONAL AWARENESS ONLY.
DO NOT FORWARD THIS EMAIL

Good morning,

At 1315 EDT, Port St. Lucie police responded to calls of an active shooter at a residence. Unconfirmed reports indicate one officer was shot in the arm and a second female victim was also shot and is in unknown condition. The situation may have developed from a domestic or neighbor dispute.

The suspect is currently barricaded inside the two-story residence. Employees at a nearby elementary school are on lockdown; no students are on campus.

This information is based on preliminary reporting, and may be subject to change.

Respectfully,

[redacted]
Situational Awareness Watch
Joint Regional Intelligence Center

THIS EMAIL CONTAINS RAW INFORMATION SUBJECT TO REVISION, AND IS PROVIDED FOR YOUR SITUATIONAL AWARENESS ONLY.
DO NOT FORWARD THIS EMAIL

From: jric@jric.info
Sent: Thursday, July 2, 2020 5:28 PM
To: David Kowalski
Subject: (U) LACoDPH News Release: COVID-19 Deaths and Hospitalizations Increase: Residents Urged to Avoid Unnecessary Public Contact - 55 New Deaths and 2,204 New Cases of Confirmed COVID-19 in Los Angeles

ATTENTION: This email originated outside of LAPD. Do not click on links or open attachments unless you recognize the sender and know the content is safe.

UNCLASSIFIED

(U) The JRIC is forwarding the following **Los Angeles County Department of Public Health (LACoDPH) News Release: COVID-19 Deaths and Hospitalizations Increase: Residents Urged to Avoid Unnecessary Public Contact - 55 New Deaths and 2,204 New Cases of Confirmed COVID-19 in Los Angeles County**, dated 2 July 2020.

(U) The Los Angeles County Department of Public Health (Public Health) reports an increase in COVID-19 deaths and continues to see increases in hospitalizations. Public Health has confirmed 55 new deaths of COVID-19. This is 20 more deaths than yesterday's count.

(U) There are 1,893 people currently hospitalized, 28% of these people are confirmed cases in the ICU and 17% are confirmed cases on ventilators. This is the largest number of people hospitalized since early May, surpassing yesterday's count.

(U) There are 2,204 new cases of COVID-19. This is the fifth consecutive day of new cases over 2,000. This number is still missing lab reports from one of the larger labs.

(U) Of the 55 new deaths, 40 people who died were over the age of 65 years old, 11 people who died were between the ages of 41 and 65 years old, and one person who died was between the ages of 18 and 40 years old. Forty-five people had underlying health conditions including 36 people over the age of 65 years old, eight people between the ages of 41 to 65 years old, and one person between the ages of 18 to 40 years old. One death was reported by the City of Long Beach and two deaths were reported by the City of Pasadena.

(U) To date Public Health has identified 107,667 positive cases of COVID-19 across all areas of LA County, and a total of 3,454 deaths. Ninety-three percent of people who died had underlying health conditions and 7% did not. Of those who died, information about race and ethnicity is available for 3,209 people (99 percent of the cases reported by Public Health); 43% of deaths occurred among Latino/Latinx residents, 27% among White residents, 16% among Asian residents, 11% among African American/Black residents, less than 1% among Native Hawaiian/Pacific Islander residents and 1% among residents identifying with other races. Upon further investigation, 44 cases and three deaths reported earlier were not LA County residents. Testing results are available for over 1,133,000 individuals, with 9% of people testing positive.

(U) **Always check with trusted sources for the latest accurate information about novel coronavirus.**

- Los Angeles County Department of Public Health
- California Department of Public Health
- Centers for Disease Control and Prevention
- World Health Organization
- LA County residents can also call 2-1-1

(U) For the full news release, please visit: Los Angeles County Department of Public Health News Release.

(U) To report suspicious activity to the JRIC, visit www.jric.org, or call (562) 345-1100 or (888) 705-JRIC (5742). Please direct all other questions to the JRIC at jric@jric.org.

UNCLASSIFIED

To unsubscribe from this mailing list, please login to www.jric.org and update your subscription preferences.

From: jric@jric.info
Sent: Wednesday, July 1, 2020 8:41 AM
To: David Kowalski
Subject: (U//FOUO) JRIC-OCIAC COVID-19 Situation Report: 1 July 2020

ATTENTION: This email originated outside of LAPD. Do not click on links or open attachments unless you recognize the sender and know the content is safe.

Attachment Link(s):

- 200701 FOUO JRIC-OCIAC COVID-19 Situation Report.pdf (5 pages)

Link(s) will expire on 7/30/2020

UNCLASSIFIED//FOR OFFICIAL USE ONLY

(U//FOUO) The above link will download the **(U//FOUO) Joint Regional Intelligence Center (JRIC)-Orange County Intelligence Assessment Center (OCIAC) COVID-19 Situation Report**, dated 1 July 2020.

(U//FOUO) This joint situation report is published weekly to provide regional awareness to the COVID-19 pandemic in the JRIC and OCIAC areas of responsibility.

(U) As of 0600 on 1 July, county-reported COVID-19 data as follows:

- (U) Los Angeles: 103,529 cases and 3,369 deaths
- (U) Orange: 13,843 cases and 340 deaths
- (U) Riverside: 17,296 cases and 457 deaths
- (U) San Bernardino: 12,550 cases and 253 deaths
- (U) San Luis Obispo: 611 cases and 1 death
- (U) Santa Barbara: 2,896 cases and 29 deaths
- (U) Ventura: 2,926 cases and 46 deaths

(U) Please provide feedback at jric@jric.org.

(U) **Warning:** This document is **Unclassified//For Official Use Only (U//FOUO)**. It contains sensitive information that cannot be released to the public or other personnel outside of the public safety community. To report suspicious activity to the JRIC, visit www.jric.org, or call (562) 345-1100 or (888) 705-JRIC (5742). Please direct all other questions to the JRIC at jric@jric.org.

UNCLASSIFIED//FOR OFFICIAL USE ONLY

To unsubscribe from this mailing list, please login to www.jric.org and update your subscription preferences.

From: jric@jric.info
Sent: Tuesday, June 30, 2020 4:04 PM
To: David Kowalski
Subject: (U) LACoDPH News Release: Increases of COVID-19 Cases and Hospitalizations Continue: 45 New Deaths and 2,779 New Cases of Confirmed COVID-19 in Los Angeles County

ATTENTION: This email originated outside of LAPD. Do not click on links or open attachments unless you recognize the sender and know the content is safe.

UNCLASSIFIED

(U) The JRIC is forwarding the following **Los Angeles County Department of Public Health (LACoDPH) News Release: Increases of COVID-19 Cases and Hospitalizations Continue: 45 New Deaths and 2,779 New Cases of Confirmed COVID-19 in Los Angeles County**, dated 30 June 2020.

(U) The Los Angeles County Department of Public Health (Public Health) is reporting continued increases in cases and hospitalizations. Today, the department is announcing 2,779 new cases of 2019 Novel Coronavirus (COVID-19). This is the third consecutive day of new cases over 2,100.

(U) There are 1,783 people currently hospitalized, 26% of these people are confirmed cases in the ICU and 18% are confirmed cases on ventilators. This is significantly higher than the 1,350 to 1,450 daily hospitalizations seen in recent weeks.

(U) Today, Public Health has confirmed 45 new deaths and 2,779 new cases of 2019 Novel Coronavirus (COVID-19). Twenty-nine people who died were over the age of 65 years old and 11 people who died were between the ages of 41 and 65 years old. Thirty-one people had underlying health conditions including 25 people over the age of 65 years old and six people between the ages of 41 to 65 years old. Five deaths were reported by the City of Long Beach.

(U) To date, Public Health has identified 103,529 positive cases of COVID-19 across all areas of LA County, and a total of 3,369 deaths. Ninety-three percent of people who died had underlying health conditions. Of those who died, information about race and ethnicity is available for 3,130 people (99 percent of the cases reported by Public Health); 43% of deaths occurred among Latino/Latinx residents, 27% among White residents, 17% among Asian residents, 11% among African American/Black residents, less than 1% among Native Hawaiian/Pacific Islander residents and 1% among residents identifying with other races. Upon further investigation, 22 cases and two deaths reported earlier were not LA County residents. Testing results are available for nearly 1,107,000 individuals, with 9% of people testing positive.

(U) Yesterday, a Health Officer Order was issued that closes LA County beaches from July 3 through July 6 at 5:00 a.m. to prevent crowded situations that could result in more spread of COVID-19. All public beaches, piers, public beach parking lots, beach bike paths that traverse that sanded portion of the beach, and beach access points will be temporarily closed to the public. The Order also prohibits fireworks displays.

(U) **Always check with trusted sources for the latest accurate information about novel coronavirus.**

- Los Angeles County Department of Public Health
- California Department of Public Health
- Centers for Disease Control and Prevention
- World Health Organization
- LA County residents can also call 2-1-1

(U) For the full news release, please visit: Los Angeles County Department of Public Health News Release.

(U) To report suspicious activity to the JRIC, visit www.jric.org, or call (562) 345-1100 or (888) 705-JRIC (5742). Please direct all other questions to the JRIC at jric@jric.org.

UNCLASSIFIED

To unsubscribe from this mailing list, please login to www.jric.org and update your subscription preferences.

From: jric@jric.info
Sent: Monday, June 29, 2020 3:49 PM
To: David Kowalski
Subject: (U) LACoDPH News Release: Community Spread of COVID-19 Continues and Residents and Businesses Must Take Action to Save Lives: 22 New Deaths and 2,903 New Cases

ATTENTION: This email originated outside of LAPD. Do not click on links or open attachments unless you recognize the sender and know the content is safe.

UNCLASSIFIED

(U) The JRIC is forwarding the following **Los Angeles County Department of Public Health (LACoDPH) News Release: Community Spread of COVID-19 Continues and Residents and Businesses Must Take Action to Save Lives: 22 New Deaths and 2,903 New Cases of Confirmed COVID-19 in Los Angeles County**, dated 29 June 2020.

(U) The Los Angeles County Department of Public Health (Public Health) continues to see alarming trends of community spread. Today, the department is announcing 2,903 new cases of 2019 Novel Coronavirus (COVID-19), the single largest one-day case count since the pandemic began.

(U) Key metrics continue to show steep increases in community spread. The 7-day average of daily reported new cases of COVID-19 is nearly 2,000, an increase from the 1,379 average two weeks ago. There are 1,710 people currently hospitalized, higher than the 1,350 to 1,450 daily hospitalizations seen in recent weeks.

(U) More than 1 million people have been tested for COVID-19 in Los Angeles County. Testing results are available for over 1,089,000 individuals, with 9% of people testing positive. The cumulative positivity rate has increased from 8% to 9%, and the 7-day average of the daily positivity rate has increased from lowest daily rate of 4.6% positivity in late May to 8.4% today.

(U) In addition to the 2,903 new cases, Public Health has confirmed 22 new deaths of 2019 Novel Coronavirus (COVID-19). Eighteen people who died were over the age of 65 years old and four people who died were between the ages of 41 and 65 years old. Eighteen people had underlying health conditions including 17 people over the age of 65 years old and one person between the ages of 41 to 65 years old. To date, Public Health has identified 100,772 positive cases of COVID-19 across all areas of LA County, and a total of 3,326 deaths. Ninety-three percent of people who died had underlying health conditions. Of those who died, information about race and ethnicity is available for 3,093 people (99 percent of the cases reported by Public Health); 43% of deaths occurred among Latino/Latinx residents, 27% among White residents, 17% among Asian residents, 11% among African American/Black residents, less than 1% among Native Hawaiian/Pacific Islander residents and 1% among residents identifying with other races. Upon further investigation, 19 cases reported earlier were not LA County residents.

(U) Forty-two percent of cases are now among individuals between the ages of 18 and 40. While cases in this age range typically have lower risk for serious illness or death, Public Health is concerned they may unknowingly infect parents, grandparents, and friends and family who have underlying health conditions and who are at greater risk for serious illness and death. Everyone must continue to follow physical distancing and

infection control directives and wear a clean cloth face covering that securely covers both your nose and mouth when in contact with other people not in your household.

(U) **Always check with trusted sources for the latest accurate information about novel coronavirus.**

- Los Angeles County Department of Public Health
- California Department of Public Health
- Centers for Disease Control and Prevention
- World Health Organization
- LA County residents can also call 2-1-1

(U) For the full news release, please visit: Los Angeles County Department of Public Health News Release.

(U) To report suspicious activity to the JRIC, visit www.jric.org, or call (562) 345-1100 or (888) 705-JRIC (5742). Please direct all other questions to the JRIC at jric@jric.org.

UNCLASSIFIED

To unsubscribe from this mailing list, please login to www.jric.org and update your subscription preferences.

From: jric@jric.info
Sent: Sunday, June 28, 2020 4:41 PM
To: David Kowalski
Subject: (U) LACoDPH News Release: Los Angeles County Bars Closing: 20 New Deaths and 2,542 New Cases of Confirmed COVID-19 in Los Angeles County

ATTENTION: This email originated outside of LAPD. Do not click on links or open attachments unless you recognize the sender and know the content is safe.

UNCLASSIFIED

(U) The JRIC is forwarding the following **Los Angeles County Bars Closing: 20 New Deaths and 2,542 New Cases of Confirmed COVID-19 in Los Angeles County**, dated 28 June 2020.

(U) Los Angeles County will heed Gov. Gavin Newsom's directive and bars in Los Angeles County must close today. The County Health Officer Order will be amended today to require that all bars, breweries, brew pubs, pubs, wineries and tasting rooms in L.A. County close unless they are offering sit-down dine-in meals. This includes closing bar areas in restaurants.

(U) The Los Angeles County Department of Public Health is guided by science and data and the key metrics monitored are showing concerning trends. There has been a sharp increase in new cases and hospitalizations. The timing of these increases is in line with the reopening of key sectors, including bars, which are places where people remove their face covering to drink while they may be socializing with people not in their households.

(U) The State-mandated closing comes as the Department of Public Health is reporting significant increases in COVID-19 hospitalizations and the testing positivity rate. There are 1,717 people currently hospitalized, higher than the 1,350 to 1,450 daily hospitalizations seen in recent weeks. Testing results are available for over 1,056,000 individuals, with 9% of people testing positive. The cumulative positivity rate has increased from 8% to 9%, and the 7-day average of the daily positivity rate has increased from 5.8% two weeks ago to 8.7% today.

(U) Today, Public Health has confirmed 20 new deaths and 2,542 new cases of 2019 Novel Coronavirus (COVID-19). Fifteen people who died were over the age of 65 years old, four people who died were between the ages of 41 and 65 years old, and one person who died was between the ages of 18 and 40 years old. Thirteen people had underlying health conditions including 10 people over the age of 65 years old and three people between the ages of 41 to 65 years old. To date, Public Health has identified 97,894 positive cases of COVID-19 across all areas of LA County, and a total of 3,305 deaths. Ninety-four percent of people who died had underlying health conditions. Of those who died, information about race and ethnicity is available for 3,076 people (99 percent of the cases reported by Public Health); 43% of deaths occurred among Latino/Latinx residents, 27% among White residents, 17% among Asian residents, 11% among African American/Black residents, less than 1% among Native Hawaiian/Pacific Islander residents and 1% among residents identifying with other races. Upon further investigation, 19 cases reported earlier were not LA County residents.

(U) Forty-one percent of cases are now among individuals between the ages of 18 and 40. While cases in this age range typically have low risk for serious illness or death, Public Health is concerned they may unknowingly infect parents, grandparents, and friends and family who have underlying health conditions and who are at greater risk for serious illness and death. Everyone must continue to follow physical distancing and infection control directives and wear a clean cloth face covering that securely covers both your nose and mouth when in contact with other people not in your household.

(U) **Always check with trusted sources for the latest accurate information about novel coronavirus.**

- Los Angeles County Department of Public Health
- California Department of Public Health
- Centers for Disease Control and Prevention
- World Health Organization
- LA County residents can also call 2-1-1

(U) For the full news release, please visit: Los Angeles County Department of Public Health News Release.

(U) To report suspicious activity to the JRIC, visit www.jric.org, or call (562) 345-1100 or (888) 705-JRIC (5742). Please direct all other questions to the JRIC at jric@jric.org.

UNCLASSIFIED

To unsubscribe from this mailing list, please login to www.jric.org and update your subscription preferences.

From: jric@jric.info
Sent: Saturday, June 27, 2020 3:23 PM
To: David Kowalski
Subject: (U) LACoDPH News Release: Los Angeles County Showing Increases in COVID-19 Cases, Hospitalizations and Positivity Rates; Residents Urged to Take Caution - 23 New Deaths and 2,169 New Cases

ATTENTION: This email originated outside of LAPD. Do not click on links or open attachments unless you recognize the sender and know the content is safe.

UNCLASSIFIED

(U) The JRIC is forwarding the following **Los Angeles County Showing Increases in COVID-19 Cases, Hospitalizations and Positivity Rates; Residents Urged to Take Caution - 23 New Deaths and 2,169 New Cases of Confirmed COVID-19 in Los Angeles County**, dated 27 June 2020.

(U) The Los Angeles County Department of Public Health (Public Health) is reporting significant increases in COVID-19 cases, hospitalizations and the testing positivity rate. The 7-day average of daily new cases is over 1,900; an increase from the 1,379 average two weeks ago. There are 1,698 people currently hospitalized. This is higher than the 1,350 to 1,450 daily hospitalizations seen in recent weeks. Testing results are available for over 1,037,000 individuals, with 9% of people testing positive. The cumulative positivity rate has increased from 8% to 9%, and the 7-day average of the daily positivity rate has increased from 5.8% two weeks ago to 8.6% today. Public Health reminds everyone that you remain safer at home and to always wear a face covering securely over your nose and mouth and keep six feet apart from others not in your household when out in public.

(U) Today, Public Health has confirmed 23 new deaths and 2,169 new cases of 2019 Novel Coronavirus (COVID-19). Twelve people who died were over the age of 65 years old, eight people who died were between the ages of 41 and 65 years old, and one person who died was between the ages of 18 and 40 years old. Thirteen people had underlying health conditions including nine people over the age of 65 years old, three people between the ages of 41 to 65 years old, and one person between the ages of 18 and 40 years old. Two deaths were reported by the City of Long Beach. One death among the 21 reported deaths (not including the 2 deaths in Long Beach) was a resident living in a skilled nursing facility.

(U) To date, Public Health has identified 95,371 positive cases of COVID-19 across all areas of LA County, and a total of 3,285 deaths. Ninety-four percent of people who died had underlying health conditions. Of those who died, information about race and ethnicity is available for 3,051 people (99 percent of the cases reported by Public Health); 43% of deaths occurred among Latino/Latinx residents, 28% among White residents, 17% among Asian residents, 11% among African American/Black residents, less than 1% among Native Hawaiian/Pacific Islander residents and 1% among residents identifying with other races. Upon further investigation, 30 cases and five deaths reported earlier were not LA County residents.

(U) **Always check with trusted sources for the latest accurate information about novel coronavirus.**

- Los Angeles County Department of Public Health

- California Department of Public Health
- Centers for Disease Control and Prevention
- World Health Organization
- LA County residents can also call 2-1-1

(U) For the full news release, please visit: Los Angeles County Department of Public Health News Release.

(U) To report suspicious activity to the JRIC, visit www.jric.org, or call (562) 345-1100 or (888) 705-JRIC (5742). Please direct all other questions to the JRIC at jric@jric.org.

UNCLASSIFIED

To unsubscribe from this mailing list, please login to www.jric.org and update your subscription preferences.

From: jric@jric.info
Sent: Wednesday, June 24, 2020 3:47 PM
To: David Kowalski
Subject: (U) LACoDPH News Release: Los Angeles County Announces 34 New Deaths Related to 2019 Novel Coronavirus (COVID-19) - 1,260 New Cases of Confirmed COVID-19 in Los Angeles County

ATTENTION: This email originated outside of LAPD. Do not click on links or open attachments unless you recognize the sender and know the content is safe.

UNCLASSIFIED

(U) The JRIC is forwarding the following **Los Angeles County Announces 34 New Deaths Related to 2019 Novel Coronavirus (COVID-19) – 1,260 New Cases of Confirmed COVID-19 in Los Angeles County**, dated 24 June 2020.

(U) The Los Angeles County Department of Public Health (Public Health) has confirmed 34 new deaths and 1,260 new cases of 2019 Novel Coronavirus (COVID-19). Twenty-eight people who died were over the age of 65 years old, four people who died were between the ages of 41 and 65 years old, and one person who died was between the ages of 18 and 40 years old. Ten people had underlying health conditions including nine people over the age of 65 years old and one person between the ages of 41 to 65 years old. One death was reported by the City of Long Beach.

(U) To date, Public Health has identified 89,490 positive cases of COVID-19 across all areas of LA County, and a total of 3,205 deaths. Ninety-three percent of people who died had underlying health conditions. Of those who died, information about race and ethnicity is available for 2,982 people (99 percent of the cases reported by Public Health); 42% of deaths occurred among Latino/Latinx residents, 28% among White residents, 17% among Asian residents, 11% among African American/Black residents, less than 1% among Native Hawaiian/Pacific Islander residents and 1% among residents identifying with other races. Upon further investigation, 32 cases reported earlier were not LA County residents. There are 1,556 people who are currently hospitalized, 26% of these people are in the ICU and 18% are on ventilators. Testing capacity continues to increase in LA County, with testing results available for over 990,000 individuals and 8% of people testing positive.

(U) **Always check with trusted sources for the latest accurate information about novel coronavirus.**

- Los Angeles County Department of Public Health
- California Department of Public Health
- Centers for Disease Control and Prevention
- World Health Organization
- LA County residents can also call 2-1-1

(U) For the full news release, please visit: Los Angeles County Department of Public Health News Release.

(U) To report suspicious activity to the JRIC, visit www.jric.org, or call (562) 345-1100 or (888) 705-JRIC (5742). Please direct all other questions to the JRIC at jric@jric.org.

UNCLASSIFIED

To unsubscribe from this mailing list, please login to www.jric.org and update your subscription preferences.

From: jric@jric.info
Sent: Wednesday, June 24, 2020 8:55 AM
To: David Kowalski
Subject: (U//FOUO) JRIC-OCIAC COVID-19 Situation Report: 24 June 2020

ATTENTION: This email originated outside of LAPD. Do not click on links or open attachments unless you recognize the sender and know the content is safe.

Attachment Link(s):

- 200624 FOUO JRIC-OCIAC COVID-19 Situation Report.pdf (5 pages)

Link(s) will expire on 7/24/2020

UNCLASSIFIED//FOR OFFICIAL USE ONLY

(U//FOUO) The above link will download the **(U//FOUO) Joint Regional Intelligence Center (JRIC)-Orange County Intelligence Assessment Center (OCIAC) COVID-19 Situation Report**, dated 24 June 2020.

(U//FOUO) This joint situation report is published weekly to provide regional awareness to the COVID-19 pandemic in the JRIC and OCIAC areas of responsibility.

(U) As of 0600 on 24 June, county-reported COVID-19 data as follows:

- (U) Los Angeles: 88,262 cases and 3,171 deaths
- (U) Orange: 10,737 cases and 273 deaths
- (U) Riverside: 14,431 cases and 431 deaths
- (U) San Bernardino: 10,010 cases and 234 deaths
- (U) San Luis Obispo: 453 cases and 1 death
- (U) Santa Barbara: 2,509 cases and 27 deaths
- (U) Ventura: 2,161 cases and 43 deaths

(U) Please provide feedback at jric@jric.org.

(U) **Warning:** This document is **Unclassified//For Official Use Only (U//FOUO)**. It contains sensitive information that cannot be released to the public or other personnel outside of the public safety community. To report suspicious activity to the JRIC, visit www.jric.org, or call (562) 345-1100 or (888) 705-JRIC (5742). Please direct all other questions to the JRIC at jric@jric.org.

UNCLASSIFIED//FOR OFFICIAL USE ONLY

To unsubscribe from this mailing list, please login to www.jric.org and update your subscription preferences.

From: jric@jric.info
Sent: Tuesday, June 23, 2020 3:00 PM
To: David Kowalski
Subject: (U) LACoDPH News Release: Los Angeles County Announces 34 New Deaths Related to 2019 Novel Coronavirus (COVID-19) - 2,364 New Cases of Confirmed COVID-19 in Los Angeles County

ATTENTION: This email originated outside of LAPD. Do not click on links or open attachments unless you recognize the sender and know the content is safe.

UNCLASSIFIED

(U) The JRIC is forwarding the following **Los Angeles County Announces 34 New Deaths Related to 2019 Novel Coronavirus (COVID-19) - 2,364 New Cases of Confirmed COVID-19 in Los Angeles County**, dated 23 June 2020.

(U) The Los Angeles County Department of Public Health (Public Health) has confirmed 34 new deaths and 2,364 new cases of 2019 Novel Coronavirus (COVID-19). Twenty-seven people who died were over the age of 65 years old, six people who died were between the ages of 41 and 65 years old, and one person who died was between the ages of 18 and 40 years old. Twenty-seven people had underlying health conditions including 20 people over the age of 65 years old, six people between the ages of 41 to 65 years old and one person between the ages of 18 and 40 years old.

(U) To date, Public Health has identified 88,262 positive cases of COVID-19 across all areas of LA County, and a total of 3,171 deaths. Ninety-four percent of people who died had underlying health conditions. Of those who died, information about race and ethnicity is available for 2,951 people (99 percent of the cases reported by Public Health); 42% of deaths occurred among Latino/Latinx residents, 28% among White residents, 17% among Asian residents, 11% among African American/Black residents, less than 1% among Native Hawaiian/Pacific Islander residents and 1% among residents identifying with other races. Upon further investigation, 44 cases reported earlier were not LA County residents. Testing capacity continues to increase in LA County, with testing results available for nearly 979,000 individuals and 8% of people testing positive.

(U) **Always check with trusted sources for the latest accurate information about novel coronavirus.**

- Los Angeles County Department of Public Health
- California Department of Public Health
- Centers for Disease Control and Prevention
- World Health Organization
- LA County residents can also call 2-1-1

(U) For the full news release, please visit: Los Angeles County Department of Public Health News Release.

(U) To report suspicious activity to the JRIC, visit www.jric.org, or call (562) 345-1100 or (888) 705-JRIC (5742). Please direct all other questions to the JRIC at jric@jric.org.

To unsubscribe from this mailing list, please login to www.jric.org and update your subscription preferences.

From: jric@jric.info
Sent: Monday, June 22, 2020 2:06 PM
To: David Kowalski
Subject: (U) LACoDPH News Release: Los Angeles County Announces 18 New Deaths Related to 2019 Novel Coronavirus (COVID-19) - 2,571 New Cases of Confirmed COVID-19 in Los Angeles County

ATTENTION: This email originated outside of LAPD. Do not click on links or open attachments unless you recognize the sender and know the content is safe.

UNCLASSIFIED

(U) The JRIC is forwarding the following **Los Angeles County Announces 18 New Deaths Related to 2019 Novel Coronavirus (COVID-19) - 2,571 New Cases of Confirmed COVID-19 in Los Angeles County**, dated 22 June 2020.

(U) The Los Angeles County Department of Public Health (Public Health) has confirmed 18 new deaths and 2,571 new cases of 2019 Novel Coronavirus (COVID-19). Thirteen people who died were over the age of 65 years old and four people who died were between the ages of 41 and 65 years old. Seventeen people had underlying health conditions including nine people over the age of 65 years old and four people between the ages of 41 to 65 years old. One death was reported by the City of Pasadena.

(U) To date, Public Health has identified 85,942 positive cases of COVID-19 across all areas of LA County, and a total of 3,137 deaths. Ninety-four percent of people who died had underlying health conditions. Of those who died, information about race and ethnicity is available for 2,918 people (99 percent of the cases reported by Public Health); 42% of deaths occurred among Latino/Latinx residents, 29% among White residents, 17% among Asian residents, 11% among African American/Black residents, less than 1% among Native Hawaiian/Pacific Islander residents and 1% among residents identifying with other races. Upon further investigation, 26 cases and one death reported earlier were not LA County residents. There are 1,453 people who are currently hospitalized, 28% of these people are in the ICU and 19% are on ventilators. Testing capacity continues to increase in LA County, with testing results available for over 960,000 individuals and 8% of people testing positive.

(U) **Always check with trusted sources for the latest accurate information about novel coronavirus.**

- Los Angeles County Department of Public Health
- California Department of Public Health
- Centers for Disease Control and Prevention
- World Health Organization
- LA County residents can also call 2-1-1

(U) For the full news release, please visit: Los Angeles County Department of Public Health News Release.

(U) To report suspicious activity to the JRIC, visit www.jric.org, or call (562) 345-1100 or (888) 705-JRIC (5742). Please direct all other questions to the JRIC at jric@jric.org.

To unsubscribe from this mailing list, please login to www.jric.org and update your subscription preferences.

From: jric@jric.info
Sent: Monday, June 22, 2020 12:27 PM
To: David Kowalski
Subject: (U//FOUO) JRIC Threat Assessment: No Specific, Credible Threats to Independence Day Events in JRIC AOR

ATTENTION: This email originated outside of LAPD. Do not click on links or open attachments unless you recognize the sender and know the content is safe.

Attachment Link(s):

- 200622 FOUO JRIC Threat Assessment - No Specific, Credible Threats to Independence Day Events in JRIC AOR.pdf (2 pages)

Link(s) will expire on 7/22/2020

UNCLASSIFIED//FOR OFFICIAL USE ONLY

(U//FOUO) The above link will download the **(U//FOUO) Joint Regional Intelligence Center (JRIC) Threat Assessment: No Specific, Credible Threats to Independence Day Events in JRIC AOR**, dated 22 June 2020.

(U//FOUO) The JRIC has not identified any specific, credible threats related to Independence Day celebrations in its six-county AOR. However, the strong national symbolism associated with this US holiday and current US geopolitical conditions lead the JRIC to assess a heightened threat environment. Public gatherings remain desirable targets for extremists and lone offender attacks are difficult to detect.

(U) **Warning:** This document is **Unclassified//For Official Use Only (U//FOUO)**. It contains sensitive information that cannot be released to the public or other personnel outside of the public safety community. To report suspicious activity to the JRIC, visit www.jric.org, or call (562) 345-1100 or (888) 705-JRIC (5742). Please direct all other questions to the JRIC at jric@jric.org.

UNCLASSIFIED//FOR OFFICIAL USE ONLY

To unsubscribe from this mailing list, please login to www.jric.org and update your subscription preferences.

From: jric@jric.info
Sent: Sunday, June 21, 2020 2:47 PM
To: David Kowalski
Subject: (U) LACoDPH News Release: Los Angeles County Announces 11 New Deaths Related to 2019 Novel Coronavirus (COVID-19) – 1,784 New Cases of Confirmed COVID-19 in Los Angeles County

ATTENTION: This email originated outside of LAPD. Do not click on links or open attachments unless you recognize the sender and know the content is safe.

UNCLASSIFIED

(U) The JRIC is forwarding the following **Los Angeles County Department of Public Health (LACoDPH) News Release: Los Angeles County Announces 11 New Deaths Related to 2019 Novel Coronavirus (COVID-19) - 1,784 New Cases of Confirmed COVID-19 in Los Angeles County**, dated 21 June 2020.

(U) The Los Angeles County Department of Public Health (Public Health) has confirmed 11 new deaths and 1,784 new cases of 2019 Novel Coronavirus (COVID-19). Four people who died were over the age of 65 years old and five people who died were between the ages of 41 and 65 years old. Eight people had underlying health conditions including four people over the age of 65 years old and four people between the ages of 41 to 65 years old. Two deaths were reported by the City of Long Beach. To date, Public Health has identified 83,397 positive cases of COVID-19 across all areas of LA County, and a total of 3,120 deaths. Ninety-three percent of people who died had underlying health conditions. Of those who died, information about race and ethnicity is available for 2,900 people (99 percent of the cases reported by Public Health); 42% of deaths occurred among Latino/Latinx residents, 29% among White residents, 17% among Asian residents, 11% among Black/African American residents, less than 1% among Native Hawaiian/Pacific Islander residents and 1% among residents identifying with other races. Upon further investigation, 23 cases and one death reported earlier were not LA County residents. There are 1,426 people who are currently hospitalized, 29% of these people are in the ICU and 21% are on ventilators. Testing capacity continues to increase in LA County, with testing results available for nearly 945,000 individuals and 8% of people testing positive.

(U) Public Health continues to assess key recovery indicators on the Recovery Dashboard to understand how COVID-19 is affecting communities and capacity to treat people who may become seriously ill. Increased contact with others not in your household results in increased risk of transmission of COVID-19. To help prevent an overwhelming surge of COVID-19 cases at healthcare facilities and to protect one another, everyone must always wear a face covering and keep six feet or more of distance from others not in your household, wash hands frequently, self-isolate if you're positive for COVID-19, and quarantine if you’re a close contact of someone who tested positive. It is important if someone thinks they could be positive for COVID-19 and are awaiting testing results, to stay at home and act as if they are positive. This means self-isolating for 10 days and 72 hours after symptoms and fever subside, or until they receive a negative result. If a person tests positive for COVID-19, they should plan on receiving a call from a contact tracer to discuss how to protect themselves and others, to find out where they may have been, and who they were in close contact with while infectious. People who have underlying health conditions remain at much greater risk for serious illness from COVID-19, so it will continue to be very important for the County's vulnerable residents to stay at home as

much as possible, to have groceries and medicine delivered, and to call their providers immediately if they have even mild symptoms.

(U) **Always check with trusted sources for the latest accurate information about novel coronavirus.**

- Los Angeles County Department of Public Health
- California Department of Public Health
- Centers for Disease Control and Prevention
- World Health Organization
- LA County residents can also call 2-1-1

(U) For the full news release, please visit: Los Angeles County Department of Public Health News Release.

(U) To report suspicious activity to the JRIC, visit www.jric.org, or call (562) 345-1100 or (888) 705-JRIC (5742). Please direct all other questions to the JRIC at jric@jric.org.

UNCLASSIFIED

To unsubscribe from this mailing list, please login to www.jric.org and update your subscription preferences.

From: jric@jric.info
Sent: Saturday, June 20, 2020 3:05 PM
To: David Kowalski
Subject: (U) LACoDPH News Release: Los Angeles County Announces 48 New Deaths Related to 2019 Novel Coronavirus (COVID-19) – 2,056 New Cases of Confirmed COVID-19 in Los Angeles County

ATTENTION: This email originated outside of LAPD. Do not click on links or open attachments unless you recognize the sender and know the content is safe.

UNCLASSIFIED

(U) The JRIC is forwarding the following **Los Angeles County Department of Public Health (LACoDPH) News Release: Los Angeles County Announces 48 New Deaths Related to 2019 Novel Coronavirus (COVID-19) - 2,056 New Cases of Confirmed COVID-19 in Los Angeles County**, dated 19 June 2020.

(U) The Los Angeles County Department of Public Health (Public Health) has confirmed 48 new deaths and 2,056 new cases of 2019 Novel Coronavirus (COVID-19). The high number of cases are, in part, due to delays in lab reporting. Thirty-six people who died were over the age of 65 years old, seven people who died were between the ages of 41 and 65 years old, and two people who died were between the ages of 18 and 40 years old. Thirty-seven people had underlying health conditions including 29 people over the age of 65 years old, six people between the ages of 41 to 65 years old, and two people between the ages of 18 and 40 years old. Two deaths were reported by the City of Long Beach and one death was reported by the City of Pasadena. To date, Public Health has identified 81,636 positive cases of COVID-19 across all areas of LA County, and a total of 3,110 deaths. Ninety-three percent of people who died had underlying health conditions. Of those who died, information about race and ethnicity is available for 2,892 people (99 percent of the cases reported by Public Health); 42% of deaths occurred among Latino/Latinx residents, 29% among White residents, 17% among Asian residents, 11% among Black/African American residents, less than 1% among Native Hawaiian/Pacific Islander residents and 1% among residents identifying with other races. Upon further investigation, 29 cases and one death reported earlier were not LA County residents. There are 1,406 people who are currently hospitalized, 29% of these people are in the ICU and 22% are on ventilators. Testing capacity continues to increase in LA County, with testing results available for nearly 916,000 individuals and 8% of people testing positive.

(U) It is important if someone thinks they could be positive for COVID-19 and are awaiting testing results, to stay at home and act as if they are positive. This means self-isolating for 10 days and 72 hours after symptoms and fever subside, or until they receive a negative result. If a person tests positive for COVID-19, they should plan on receiving a call from a contact tracer to discuss how to protect themselves and others, to find out where they may have been, and who they were in close contact with while infectious. People who have underlying health conditions remain at much greater risk for serious illness from COVID-19, so it will continue to be very important for the County's vulnerable residents to stay at home as much as possible, to have groceries and medicine delivered, and to call their providers immediately if they have even mild symptoms.

(U) **Always check with trusted sources for the latest accurate information about novel coronavirus.**

- Los Angeles County Department of Public Health
- California Department of Public Health
- Centers for Disease Control and Prevention
- World Health Organization
- LA County residents can also call 2-1-1

(U) For the full news release, please visit: Los Angeles County Department of Public Health News Release.

(U) To report suspicious activity to the JRIC, visit www.jric.org, or call (562) 345-1100 or (888) 705-JRIC (5742). Please direct all other questions to the JRIC at jric@jric.org.

UNCLASSIFIED

To unsubscribe from this mailing list, please login to www.jric.org and update your subscription preferences.

From: jric@jric.info
Sent: Friday, June 19, 2020 2:23 PM
To: David Kowalski
Subject: (U) LACoDPH News Release: Los Angeles County Announces 38 New Deaths Related to 2019 Novel Coronavirus (COVID-19) – 1,414 New Cases of Confirmed COVID-19 in Los Angeles County

ATTENTION: This email originated outside of LAPD. Do not click on links or open attachments unless you recognize the sender and know the content is safe.

UNCLASSIFIED

(U) The JRIC is forwarding the following **Los Angeles County Department of Public Health (LACoDPH) News Release: Los Angeles County Announces 38 New Deaths Related to 2019 Novel Coronavirus (COVID-19) – 1,414 New Cases of Confirmed COVID-19 in Los Angeles County**, dated 19 June 2020.

(U) The Los Angeles County Department of Public Health (Public Health) has confirmed 38 new deaths and 1,414 new cases of 2019 Novel Coronavirus (COVID-19). Thirty-one people who died were over the age of 65 years old and seven people who died were between the ages of 41 and 65 years old. Thirty-two people had underlying health conditions including 26 people over the age of 65 years old and six people between the ages of 41 to 65 years old. To date, Public Health has identified 79,609 positive cases of COVID-19 across all areas of LA County, and a total of 3,063 deaths. Ninety-three percent of people who died had underlying health conditions. Of those who died, information about race and ethnicity is available for 2,844 people (99 percent of the cases reported by Public Health); 42% of deaths occurred among Latino/Latinx residents, 29% among White residents, 17% among Asian residents, 11% among African American residents, less than 1% among Native Hawaiian/Pacific Islander residents and 1% among residents identifying with other races. Upon further investigation, 32 cases and two deaths reported earlier were not LA County residents. There are 1,446 people who are currently hospitalized, 29% of these people are in the ICU and 21% are on ventilators. Testing capacity continues to increase in LA County, with testing results available for nearly 891,000 individuals and 8% of people testing positive.

(U) A modified Health Officer Order and directives for the reopening of additional businesses was issued yesterday with an effective date of today, June 19. The Health Officer Order will allow for the following sectors to reopen once they implement the required protocols for infection control and distancing:

- (U) Cardrooms, satellite wagering facilities and racetracks with no spectators
- (U) Personal care services including: esthetician, skin care and cosmetology services; electrology; nail salons; body art professionals, tattoo parlors, microblading and permanent make-up; and piercing shops; and massage therapy
- (U) Bars, wineries, breweries and tasting rooms

(U) The Health Officer Order contains protocols for all businesses that are permitted to reopen to ensure it is done as safely as possible for employees, customers and residents; all sectors are reopening with reduced occupancy. Employees and visitors to these businesses will need to wear a cloth face covering when around other people and practice physical distancing of at least 6 feet at all times. Some employees may be required

to wear face shields. It is important for everyone to follow the directives and to do their part every day to keep everyone as safe as possible. Businesses should take the time to put all of the protocols in place before reopening. The directives will be available online and are contained in sector-specific protocols that inform all re-openings.

(U) **Always check with trusted sources for the latest accurate information about novel coronavirus.**

- Los Angeles County Department of Public Health
- California Department of Public Health
- Centers for Disease Control and Prevention
- World Health Organization
- LA County residents can also call 2-1-1

(U) For the full news release, please visit: Los Angeles County Department of Public Health News Release.

(U) To report suspicious activity to the JRIC, visit www.jric.org, or call (562) 345-1100 or (888) 705-JRIC (5742). Please direct all other questions to the JRIC at jric@jric.org.

UNCLASSIFIED

To unsubscribe from this mailing list, please login to www.jric.org and update your subscription preferences.

From: jric@jric.info
Sent: Wednesday, June 17, 2020 1:47 PM
To: David Kowalski
Subject: (U) LACoDPH News Release: Los Angeles County Announces 34 New Deaths Related to 2019 Novel Coronavirus (COVID-19) – 2,129 New Cases of Confirmed COVID-19 in Los Angeles County

ATTENTION: This email originated outside of LAPD. Do not click on links or open attachments unless you recognize the sender and know the content is safe.

UNCLASSIFIED

(U) The JRIC is forwarding the following **Los Angeles County Department of Public Health (LACoDPH) News Release: Los Angeles County Announces 34 New Deaths Related to 2019 Novel Coronavirus (COVID-19) – 2,129 New Cases of Confirmed COVID-19 in Los Angeles County**, dated 17 June 2020.

(U) The Los Angeles County Department of Public Health (Public Health) has confirmed 34 new deaths and 2,129 new cases of 2019 Novel Coronavirus (COVID-19). This is the highest number of new cases reported in a day, however about 600 cases are from a backlog of test results. Twenty-three people who died were over the age of 65 years old, seven people who died were between the ages of 41 and 65 years old, and four people who died were between the ages of 18 and 40 years old. Twenty-three people had underlying health conditions including 17 people over the age of 65 years old, four people between the ages of 41 to 65 years old, and two people between the ages of 18 and 40 years old. One death was reported by the City of Long Beach and one death was reported by the City of Pasadena.

(U) To date, Public Health has identified 77,189 positive cases of COVID-19 across all areas of LA County, and a total of 2,991 deaths. Ninety-three percent of people who died had underlying health conditions. Of those who died, information about race and ethnicity is available for 2,779 people (99 percent of the cases reported by Public Health); 42% of deaths occurred among Latino/Latinx residents, 29% among White residents, 17% among Asian residents, 11% among African American residents, less than 1% among Native Hawaiian/Pacific Islander residents and 1% among residents identifying with other races. Upon further investigation, 24 cases and two deaths reported earlier were not LA County residents. There are 1,420 people who are currently hospitalized, 28% of these people are in the ICU and 22% are on ventilators. Testing capacity continues to increase in LA County, with testing results available for nearly 854,000 individuals and 8% of people testing positive.

(U) **Always check with trusted sources for the latest accurate information about novel coronavirus.**

- Los Angeles County Department of Public Health
- California Department of Public Health
- Centers for Disease Control and Prevention
- World Health Organization
- LA County residents can also call 2-1-1

(U) For the full news release, please visit: Los Angeles County Department of Public Health News Release.

(U) To report suspicious activity to the JRIC, visit www.jric.org, or call (562) 345-1100 or (888) 705-JRIC (5742). Please direct all other questions to the JRIC at jric@jric.org.

UNCLASSIFIED

To unsubscribe from this mailing list, please login to www.jric.org and update your subscription preferences.

From: jric@jric.info
Sent: Wednesday, June 17, 2020 8:46 AM
To: David Kowalski
Subject: (U//FOUO) JRIC-OCIAC COVID-19 Situation Report: 17 June 2020

ATTENTION: This email originated outside of LAPD. Do not click on links or open attachments unless you recognize the sender and know the content is safe.

Attachment Link(s):

- 200617 FOUO JRIC-OCIAC COVID-19 Situation Report.pdf (5 pages)

Link(s) will expire on 7/17/2020

UNCLASSIFIED//FOR OFFICIAL USE ONLY

(U//FOUO) The above link will download the **(U//FOUO) Joint Regional Intelligence Center (JRIC)-Orange County Intelligence Assessment Center (OCIAC) COVID-19 Situation Report**, dated 17 June 2020.

(U//FOUO) This joint situation report is published weekly to provide regional awareness to the COVID-19 pandemic in the JRIC and OCIAC areas of responsibility.

(U) As of 2000 on 16 June, county-reported COVID-19 data as follows:

- (U) Los Angeles: 75,084 cases and 2,959 deaths
- (U) Orange: 8,999 cases and 233 deaths
- (U) Riverside: 11,694 cases and 395 deaths
- (U) San Bernardino: 7,796 cases and 228 deaths
- (U) San Luis Obispo: 356 cases and 1 death
- (U) Santa Barbara: 2,115 cases and 22 deaths
- (U) Ventura: 1,655 cases and 41 deaths

(U) Please provide feedback at jric@jric.org.

(U) **Warning:** This document is **Unclassified//For Official Use Only (U//FOUO)**. It contains sensitive information that cannot be released to the public or other personnel outside of the public safety community. To report suspicious activity to the JRIC, visit www.jric.org, or call (562) 345-1100 or (888) 705-JRIC (5742). Please direct all other questions to the JRIC at jric@jric.org.

UNCLASSIFIED//FOR OFFICIAL USE ONLY

To unsubscribe from this mailing list, please login to www.jric.org and update your subscription preferences.

From: jric@jric.info
Sent: Tuesday, June 16, 2020 3:15 PM
To: David Kowalski
Subject: (U) LACoDPH News Release: Los Angeles County Announces 33 New Deaths Related to 2019 Novel Coronavirus (COVID-19) – 1,337 New Cases of Confirmed COVID-19 in Los Angeles County

ATTENTION: This email originated outside of LAPD. Do not click on links or open attachments unless you recognize the sender and know the content is safe.

UNCLASSIFIED

(U) The JRIC is forwarding the following **Los Angeles County Department of Public Health (LACoDPH) News Release: Los Angeles County Announces 33 New Deaths Related to 2019 Novel Coronavirus (COVID-19) – 1,337 New Cases of Confirmed COVID-19 in Los Angeles County**, dated 16 June 2020.

(U) The Los Angeles County Department of Public Health (Public Health) has confirmed 33 new deaths and 1,337 new cases of 2019 Novel Coronavirus (COVID-19). Twenty-four people who died were over the age of 65 years old, eight people who died were between the ages of 41 and 65 years old, and one person who died was between the ages of 18 and 40 years old. Twenty-eight people had underlying health conditions including 20 people over the age of 65 years old and eight people between the ages of 41 to 65 years old.

(U) To date, Public Health has identified 75,084 positive cases of COVID-19 across all areas of LA County, and a total of 2,959 deaths. Ninety-three percent of people who died had underlying health conditions. Of those who died, information about race and ethnicity is available for 2,748 people (99 percent of the cases reported by Public Health); 42% of deaths occurred among Latino/Latinx residents, 28% among White residents, 17% among Asian residents, 11% among African American residents, less than 1% among Native Hawaiian/Pacific Islander residents and 1% among residents identifying with other races. Upon further investigation, 44 cases reported earlier were not LA County residents. There are 1,288 people who are currently hospitalized, 31% of these people are in the ICU and 25% are on ventilators. Testing capacity continues to increase in LA County, with testing results available for nearly 841,000 individuals and 8% of people testing positive.

(U) **Always check with trusted sources for the latest accurate information about novel coronavirus.**

- Los Angeles County Department of Public Health
- California Department of Public Health
- Centers for Disease Control and Prevention
- World Health Organization
- LA County residents can also call 2-1-1

(U) For the full news release, please visit: Los Angeles County Department of Public Health News Release.

(U) To report suspicious activity to the JRIC, visit www.jric.org, or call (562) 345-1100 or (888) 705-JRIC (5742). Please direct all other questions to the JRIC at jric@jric.org.

To unsubscribe from this mailing list, please login to www.jric.org and update your subscription preferences.

From: jric@jric.info
Sent: Monday, June 15, 2020 2:59 PM
To: David Kowalski
Subject: (U) LACoDPH News Release: Los Angeles County Announces 19 New Deaths Related to 2019 Novel Coronavirus (COVID-19) – 1,071 New Cases of Confirmed COVID-19 in Los Angeles County

ATTENTION: This email originated outside of LAPD. Do not click on links or open attachments unless you recognize the sender and know the content is safe.

UNCLASSIFIED

(U) The JRIC is forwarding the following **Los Angeles County Department of Public Health (LACoDPH) News Release: Los Angeles County Announces 19 New Deaths Related to 2019 Novel Coronavirus (COVID-19) – 1,071 New Cases of Confirmed COVID-19 in Los Angeles County**, dated 15 June 2020.

(U) The Los Angeles County Department of Public Health (Public Health) has confirmed 19 new deaths and 1,071 new cases of 2019 Novel Coronavirus (COVID-19). Fourteen people who died were over the age of 65 years, four people who died were between the ages of 41 and 65 years old, and one person who died was between the ages of 18 and 40 years old. Eleven people had underlying health conditions including 10 people over the age of 65 years old and one person between the ages of 41 to 65 years old.

(U) To date, Public Health has identified 73,791 positive cases of COVID-19 across all areas of LA County, and a total of 2,926 deaths. Ninety-three percent of people who died had underlying health conditions. Of those who died, information about race and ethnicity is available for 2,720 people (99 percent of the cases reported by Public Health); 41% of deaths occurred among Latino/Latinx residents, 29% among White residents, 17% among Asian residents, 11% among African American residents, less than 1% among Native Hawaiian/Pacific Islander residents and 1% among residents identifying with other races. Upon further investigation, 298 cases reported earlier were not LA County residents. There are 1,285 people who are currently hospitalized, 31% of these people are in the ICU and 24% are on ventilators. Testing capacity continues to increase in LA County, with testing results available for over 825,000 individuals and 8% of people testing positive.

(U) **Always check with trusted sources for the latest accurate information about novel coronavirus.**

- Los Angeles County Department of Public Health
- California Department of Public Health
- Centers for Disease Control and Prevention
- World Health Organization
- LA County residents can also call 2-1-1

(U) For the full news release, please visit: Los Angeles County Department of Public Health News Release.

(U) To report suspicious activity to the JRIC, visit www.jric.org, or call (562) 345-1100 or (888) 705-JRIC (5742). Please direct all other questions to the JRIC at jric@jric.org.

To unsubscribe from this mailing list, please login to www.jric.org and update your subscription preferences.

From: jric@jric.info
Sent: Sunday, June 14, 2020 1:19 PM
To: David Kowalski
Subject: (U) LACoDPH News Release: Los Angeles County Announces 17 New Deaths Related to 2019 Novel Coronavirus (COVID-19) – 1,003 New Cases of Confirmed COVID-19 in Los Angeles County

ATTENTION: This email originated outside of LAPD. Do not click on links or open attachments unless you recognize the sender and know the content is safe.

UNCLASSIFIED

(U) The JRIC is forwarding the following **Los Angeles County Department of Public Health (LACoDPH) News Release: Los Angeles County Announces 17 New Deaths Related to 2019 Novel Coronavirus (COVID-19) – 1,003 New Cases of Confirmed COVID-19 in Los Angeles County**, dated 14 June 2020.

(U) The Los Angeles County Department of Public Health (Public Health) has confirmed 17 new deaths and 1,003 new cases of 2019 Novel Coronavirus (COVID-19). Eight people who died were over the age of 65 years and five people who died were between the ages of 41 and 65 years old. Seven people had underlying health conditions including five people over the age of 65 years old and two people between the ages of 41 to 65 years old.

(U) To date, Public Health has identified 73,018 positive cases of COVID-19 across all areas of LA County, and a total of 2,907 deaths. Ninety-three percent of people who died had underlying health conditions. Of those who died, information about race and ethnicity is available for 2,700 people (99 percent of the cases reported by Public Health); 41% of deaths occurred among Latino/Latinx residents, 29% among White residents, 17% among Asian residents, 11% among African American residents, less than 1% among Native Hawaiian/Pacific Islander residents and 1% among residents identifying with other races. Upon further investigation, eight cases reported earlier were not LA County residents. There are 1,383 people who are currently hospitalized, 30% of these people are in the ICU and 20% are on ventilators. Testing capacity continues to increase in LA County, with testing results available for over 803,000 individuals and 8% of people testing positive.

(U) **Always check with trusted sources for the latest accurate information about novel coronavirus.**

- Los Angeles County Department of Public Health
- California Department of Public Health
- Centers for Disease Control and Prevention
- World Health Organization
- LA County residents can also call 2-1-1

(U) For the full news release, please visit: Los Angeles County Department of Public Health News Release.

(U) To report suspicious activity to the JRIC, visit www.jric.org, or call (562) 345-1100 or (888) 705-JRIC (5742). Please direct all other questions to the JRIC at jric@jric.org.

UNCLASSIFIED

To unsubscribe from this mailing list, please login to www.jric.org and update your subscription preferences.

From: jric@jric.info
Sent: Saturday, June 13, 2020 3:16 PM
To: David Kowalski
Subject: (U) LACoDPH News Release: Los Angeles County Announces 58 New Deaths Related to 2019 Novel Coronavirus (COVID-19) – 1,568 New Cases of Confirmed COVID-19 in Los Angeles County

ATTENTION: This email originated outside of LAPD. Do not click on links or open attachments unless you recognize the sender and know the content is safe.

UNCLASSIFIED

(U) The JRIC is forwarding the following **Los Angeles County Department of Public Health (LACoDPH) News Release: Los Angeles County Announces 58 New Deaths Related to 2019 Novel Coronavirus (COVID-19) – 1,568 New Cases of Confirmed COVID-19 in Los Angeles County**, dated 13 June 2020.

(U) The Los Angeles County Department of Public Health (Public Health) has confirmed 58 new deaths and 1,568 new cases of 2019 Novel Coronavirus (COVID-19). Thirty-six people who died were over the age of 65 years, 16 people who died were between the ages of 41 and 65 years old and four people who died were between the ages of 18 to 40. Forty-one people had underlying health conditions including 27 people over the age of 65 years old, 11 people between the ages of 41 to 65 years old and three people between the ages of 18 to 40.

(U) To date, Public Health has identified 72,023 positive cases of COVID-19 across all areas of LA County, and a total of 2,890 deaths. Ninety-three percent of people who died had underlying health conditions. Of those who died, information about race and ethnicity is available for 2,688 people (99 percent of the cases reported by Public Health); 41% of deaths occurred among Latino/Latinx residents, 29% among White residents, 17% among Asian residents, 11% among African American residents, less than 1% among Native Hawaiian/Pacific Islander residents and 1% among residents identifying with other races. Upon further investigation, 21 cases reported earlier were not LA County residents. There are 1,397 people who are currently hospitalized, 30% of these people are in the ICU and 21% are on ventilators. Testing capacity continues to increase in LA County, with testing results available for over 768,000 individuals and 9% of people testing positive.

(U) **Always check with trusted sources for the latest accurate information about novel coronavirus.**

- Los Angeles County Department of Public Health
- California Department of Public Health
- Centers for Disease Control and Prevention
- World Health Organization
- LA County residents can also call 2-1-1

(U) For the full news release, please visit: Los Angeles County Department of Public Health News Release.

(U) To report suspicious activity to the JRIC, visit www.jric.org, or call (562) 345-1100 or (888) 705-JRIC (5742). Please direct all other questions to the JRIC at jric@jric.org.

To unsubscribe from this mailing list, please login to www.jric.org and update your subscription preferences.

From: jric@jric.info
Sent: Friday, June 12, 2020 2:38 PM
To: David Kowalski
Subject: (U//FOUO) JRIC-LA Cyber Lab Joint Cyber Advisory: COVID-19-Themed Cyber Threats, 28 May - 12 June 2020

ATTENTION: This email originated outside of LAPD. Do not click on links or open attachments unless you recognize the sender and know the content is safe.

Attachment Link(s):

- 200612 FOUO JRIC-LA Cyber Lab Joint Cyber Advisory - COVID-19-Themed Cyber Threats, 28 May - 12 June 2020.pdf (1 page)

Link(s) will expire on 7/12/2020

UNCLASSIFIED//FOR OFFICIAL USE ONLY/NOT FOR PUBLIC OR MEDIA RELEASE

(U//FOUO) The above link will download the **(U//FOUO) JRIC-LA Cyber Lab Joint Cyber Advisory: COVID-19-Themed Cyber Threats, 28 May-12 June 2020**, dated 12 June 2020.

(U//FOUO) The JRIC and LA Cyber Lab will continue to receive and compile information in connection with COVID-19 themed cyber threats. **As of today, the JRIC-LA Cyber Lab Joint Cyber Advisory will transition to an 'as-necessary' publication tempo.**

(U//FOUO) The JRIC is providing this Joint COVID-19 Cyber Advisory to remind partners in the JRIC-LA Cyber Lab AOR to remain vigilant and to continue to implement appropriate cyber hygiene protocols. Malicious cyber actors are continuing to exploit the public's fears of the novel coronavirus (COVID-19). The information covers COVID-19 themed cyber threats from 28 May to 12 June 2020. This advisory contains raw information subject to revision, and is provided for situational awareness only.

(U) **Warning:** This document is **Unclassified//For Official Use Only/Not for Public or Media Release**. It contains sensitive information that cannot be released to the public or other personnel outside of the public safety community. To report suspicious activity to the JRIC, visit www.jric.org, or call (562) 345-1100 or (888) 705-JRIC (5742). Please direct all other questions to the JRIC at jric@jric.org.

UNCLASSIFIED//FOR OFFICIAL USE ONLY/NOT FOR PUBLIC OR MEDIA RELEASE

To unsubscribe from this mailing list, please login to www.jric.org and update your subscription preferences.

From: jric@jric.info
Sent: Friday, June 12, 2020 2:30 PM
To: David Kowalski
Subject: (U) LACoDPH News Release: Los Angeles County Announces 20 New Deaths Related to 2019 Novel Coronavirus (COVID-19) - 1,633 New Cases of Confirmed COVID-19 in Los Angeles County

ATTENTION: This email originated outside of LAPD. Do not click on links or open attachments unless you recognize the sender and know the content is safe.

UNCLASSIFIED

(U) The JRIC is forwarding the following **Los Angeles County Department of Public Health (LACoDPH) News Release: Los Angeles County Announces 20 New Deaths Related to 2019 Novel Coronavirus (COVID-19) – 1,633 New Cases of Confirmed COVID-19 in Los Angeles County**, dated 12 June 2020.

(U) The Los Angeles County Department of Public Health (Public Health) has confirmed 20 new deaths and 1,633 new cases of 2019 Novel Coronavirus (COVID-19). Fourteen people who died were over the age of 65 years old and one person who died was between the ages of 41 and 65 years old. Fourteen people had underlying health conditions including 13 people over the age of 65 years old and one person between the ages of 41 and 65 years old. Five deaths were reported by the City of Long Beach.

(U) To date, Public Health has identified 70,476 positive cases of COVID-19 across all areas of LA County, and a total of 2,832 deaths. Ninety-three percent of people who died had underlying health conditions. Of those who died, information about race and ethnicity is available for 2,629 people (99 percent of the cases reported by Public Health) 41% of deaths occurred among Latino/Latinx residents, 29% among White residents, 17% among Asian residents, 11% among African American residents, 1% among Native Hawaiian/Pacific Islander and residents identifying with other races. Upon further investigation, 32 cases and one death reported earlier were not LA County residents. As of today, 7,250 people who tested positive for COVID-19 (11% of positive cases) have been hospitalized at some point during their illness. There are 1,389 people who are currently hospitalized, 29% of these people are in the ICU and 20% are on ventilators. Testing capacity continues to increase in LA County, with testing results available for over 761,000 individuals and 8% of people testing positive.

(U) A modified Health Officer Order and directives for the reopening of additional businesses was issued yesterday with an effective date of today, June 12. The Health Officer Order allows for the following sectors to reopen once they implement the required protocols for infection control and distancing:

- Gyms and fitness facilities
- Pro-league arenas without live audiences
- Day camps
- Museums, galleries, zoos and aquariums
- Campgrounds, RV parks and outdoor recreation
- Music, film and television production
- Hotels for leisure travel

(U) **Always check with trusted sources for the latest accurate information about novel coronavirus.**

- Los Angeles County Department of Public Health
- California Department of Public Health
- Centers for Disease Control and Prevention
- World Health Organization
- LA County residents can also call 2-1-1

(U) For the full news release, please visit: Los Angeles County Department of Public Health News Release.

(U) To report suspicious activity to the JRIC, visit www.jric.org, or call (562) 345-1100 or (888) 705-JRIC (5742). Please direct all other questions to the JRIC at jric@jric.org.

UNCLASSIFIED

To unsubscribe from this mailing list, please login to www.jric.org and update your subscription preferences.

From: JRIC Situational Awareness Watch [redacted]
Sent: Thursday, June 11, 2020 6:06 PM
Subject: JRIC Incident Summary Update: Shooting in Paso Robles Leaves Multiple Officers Wounded, Civilian Dead; Suspect Down
Attachments: 200611 FOUO JRIC Incident Summary - Update - Shooting in Paso Robles Leaves Multiple Officers Wounded, Civilian Dead; Suspect Down.pdf

ATTENTION: This email originated outside of LAPD. Do not click on links or open attachments unless you recognize the sender and know the content is safe.

THIS EMAIL CONTAINS RAW INFORMATION SUBJECT TO REVISION, AND IS PROVIDED FOR YOUR SITUATIONAL AWARENESS ONLY. DO NOT FORWARD.

Good evening,

Please see the attached JRIC Incident Summary Update regarding the Paso Robles incident.

Regards,

[redacted]
Situational Awareness Watch
Joint Regional Intelligence Center

THIS EMAIL CONTAINS RAW INFORMATION SUBJECT TO REVISION, AND IS PROVIDED FOR YOUR SITUATIONAL AWARENESS ONLY. DO NOT FORWARD.

JOINT REGIONAL INTELLIGENCE CENTER **INCIDENT SUMMARY**

Update: Shooting in Paso Robles Leaves Multiple Officers Wounded, Civilian Dead; Suspect Down

INCIDENT DETAILS

On 11 June, authorities reported multiple officers injured during a shooting with Mason James Lira, 26, who is suspected of shooting a San Luis Obispo (SLO) County Sheriff's deputy, killing a homeless man in downtown Paso Robles, and targeting the Paso Robles Police Department yesterday.

At 1400 PDT, police confronted Lira near a riverbed in Paso Robles, but he escaped after shooting an an Arroyo Grande Police SWAT officer. The officer is hospitalized with non-life threatening injuries.

At 1530 PTD, officers located Lira again in an industrial area south of Paso Robles and a second shooting left multiple officers injured and the suspect down and contained. The condition of the officers and suspect is unknown.

Authorities have issued a shelter-in-place order for residents within a two-mile radius of Volpi Ysabel Road and have closed the Highway 46 west off-ramp.

DESCRIPTION	Paso Robles shooting suspect
IMAGE SOURCE	*SLO County Sheriff's Office Facebook; Sanluisobispo.com*

[redacted]

(U//FOUO) To request briefings, submit questions/comments, please contact the JRIC at jric@jric.org or (562) 345-1100. **Receiving agencies are cautioned not to take actions based solely on this reporting.** The information, graphics, or photographs in this document may be drawn from open-source reporting, finished intelligence products, or raw reporting. The inclusion of any reference should not be construed as an endorsement of any viewpoint, entity, process, or product by the JRIC; the JRIC is not responsible for any claims or losses arising from the use of information contained within this document. It contains sensitive information that cannot be released to the public or outside the public safety community.

From: JRIC Situational Awareness Watch [redacted]
Sent: Thursday, June 11, 2020 5:17 PM
Subject: JRIC Alert Update: Active Shooter Situation in Paso Robles; Suspect Down

ATTENTION: This email originated outside of LAPD. Do not click on links or open attachments unless you recognize the sender and know the content is safe.

THIS EMAIL CONTAINS RAW INFORMATION SUBJECT TO REVISION, AND IS PROVIDED FOR YOUR SITUATIONAL AWARENESS ONLY.
DO NOT FORWARD THIS EMAIL

Good afternoon,

Paso Robles Police Department reported the suspected shooter is down and contained. Multiple officers were transported to the hospital from injuries sustained in the exchange of gunfire, including an Arroyo Grande Police SWAT officer who sustained non-life-threatening injuries. The condition of the other officers is unknown.

Officials have not confirmed the identity of the suspect; however, multiple reports indicate authorities were in the area searching for Mason James Lira, the suspect involved in yesterday's downtown Paso Robles shooting.

This information is based on preliminary reporting, and may be subject to change.

Respectfully,

[redacted]
Intelligence Analyst
JRIC Situational Awareness Watch

THIS EMAIL CONTAINS RAW INFORMATION SUBJECT TO REVISION, AND IS PROVIDED FOR YOUR SITUATIONAL AWARENESS ONLY.
DO NOT FORWARD THIS EMAIL

From: JRIC Situational Awareness Watch [redacted]
Sent: Thursday, June 11, 2020 4:11 PM
Subject: JRIC Alert: Active Shooter Situation in Paso Robles

ATTENTION: This email originated outside of LAPD. Do not click on links or open attachments unless you recognize the sender and know the content is safe.

THIS EMAIL CONTAINS RAW INFORMATION SUBJECT TO REVISION, AND IS PROVIDED FOR YOUR SITUATIONAL AWARENESS ONLY.
DO NOT FORWARD THIS EMAIL

Good afternoon,

At approximately 1530, Paso Robles Police Department reported shots fired near Hwy 46 and Ramada Drive. Initial reports indicate an officer was shot. Authorities have issued a shelter-in-place order for residents within a two-mile radius of Volpi Ysabel Road and have closed the Highway 46 west off-ramp.

Authorities launched a manhunt for Mason James Lira, suspected of shooting a police officer and killing a homeless man in downtown Paso Robles yesterday.

It is unknown if today's incident is related to yesterday's shooting.

Respectfully,

[redacted]
Intelligence Analyst
JRIC Situational Awareness Watch

THIS EMAIL CONTAINS RAW INFORMATION SUBJECT TO REVISION, AND IS PROVIDED FOR YOUR SITUATIONAL AWARENESS ONLY.
DO NOT FORWARD THIS EMAIL

From: jric@jric.info
Sent: Thursday, June 11, 2020 2:37 PM
To: David Kowalski
Subject: (U) LACoDPH News Release: Los Angeles County Announces 46 New Deaths Related to 2019 Novel Coronavirus (COVID-19) - 1,857 New Cases of Confirmed COVID-19 in Los Angeles County

ATTENTION: This email originated outside of LAPD. Do not click on links or open attachments unless you recognize the sender and know the content is safe.

UNCLASSIFIED

(U) The JRIC is forwarding the following **Los Angeles County Department of Public Health (LACoDPH) News Release: Los Angeles County Announces 46 New Deaths Related to 2019 Novel Coronavirus (COVID-19) – 1,857 New Cases of Confirmed COVID-19 in Los Angeles County**, dated 11 June 2020.

(U) The Los Angeles County Department of Public Health (Public Health) has confirmed 46 new deaths and 1,857 new cases of 2019 Novel Coronavirus (COVID-19). Although this is the highest number of new cases reported in a day, 600 cases are from a backlog of test results. Thirty-two people who died were over the age of 65 years old, 13 people who died were between the ages of 41 and 65 years old, and one person who died was between the ages of 18 to 40 years old. Forty people had underlying health conditions including 27 people over the age of 65 years old, 12 people between the ages of 41 to 65 years old and one person between the ages of 18 and 40 years old.

(U) To date, Public Health has identified 68,875 positive cases of COVID-19 across all areas of LA County, and a total of 2,813 deaths. Ninety-three percent of people who died had underlying health conditions. Of those who died, information about race and ethnicity is available for 2,617 people (99 percent of the cases reported by Public Health) 41% of deaths occurred among Latino/Latinx residents, 29% among White residents, 17% among Asian residents, 12% among African American residents, 1% among Native Hawaiian/Pacific Islander and residents identifying with other races. Upon further investigation, 46 cases and one death reported earlier were not LA County residents. As of today, 7,190 people who tested positive for COVID-19 (11% of positive cases) have been hospitalized at some point during their illness. There are 1,416 people who are currently hospitalized, 29% of these people are in the ICU and 20% are on ventilators. Testing capacity continues to increase in LA County, with testing results available for over 746,000 individuals and 8% of people testing positive.

(U) A modified Health Officer Order and directives for the reopening of additional businesses will be issued today with an effective date of June 12. The Health Officer order will allow for the following sectors to reopen once they implement the required protocols for infection control and distancing:

- Gyms and fitness facilities
- Pro-league arenas without live audiences
- Day camps
- Museums, galleries, zoos and aquariums
- Campgrounds, RV parks and outdoor recreation
- Music, film and television production

- Hotels for leisure travel

(U) **Always check with trusted sources for the latest accurate information about novel coronavirus.**

- Los Angeles County Department of Public Health
- California Department of Public Health
- Centers for Disease Control and Prevention
- World Health Organization
- LA County residents can also call 2-1-1

(U) For the full news release, please visit: Los Angeles County Department of Public Health News Release.

(U) To report suspicious activity to the JRIC, visit www.jric.org, or call (562) 345-1100 or (888) 705-JRIC (5742). Please direct all other questions to the JRIC at jric@jric.org.

UNCLASSIFIED

To unsubscribe from this mailing list, please login to www.jric.org and update your subscription preferences.

From: JRIC Situational Awareness Watch [redacted]
Sent: Wednesday, June 10, 2020 6:07 PM
Subject: JRIC Incident Summary Update: Shooting in Paso Robles Leaves Deputy Wounded, Civilian Dead; Suspect at Large
Attachments: 200610 FOUO JRIC Incident Summary Update - Shooting in Paso Robles Leaves Deputy Wounded, Civilian Dead; Suspect at Large.pdf

ATTENTION: This email originated outside of LAPD. Do not click on links or open attachments unless you recognize the sender and know the content is safe.

THIS EMAIL CONTAINS RAW INFORMATION SUBJECT TO REVISION, AND IS PROVIDED FOR YOUR SITUATIONAL AWARENESS ONLY.

DO NOT FORWARD.

Good afternoon,

Please see the attached JRIC Incident Summary Update regarding the Paso Robles incident.

THIS EMAIL CONTAINS RAW INFORMATION SUBJECT TO REVISION, AND IS PROVIDED FOR YOUR SITUATIONAL AWARENESS ONLY.

DO NOT FORWARD.

Very Respectfully,

[redacted]
Situational Awareness Watch | Analyst
Joint Regional Intelligence Center

JOINT REGIONAL INTELLIGENCE CENTER **INCIDENT SUMMARY**

Update: Shooting in Paso Robles Leaves Deputy Wounded, Civilian Dead; Suspect at Large

INCIDENT DETAILS

On 10 June at approximately 0315 PDT, an unidentified gunman fired rounds at the Paso Robles Police Department (PRPD) building in an apparent targeted attack against the police department. No injuries were reported in the initial shooting.

Shooting continued in the downtown Paso Robles area for approximately 45 minutes. Multiple agencies responded and a San Luis Obispo (SLO) County Sheriff's deputy was shot and wounded; he is in serious but stable condition.

Authorities believe a deceased male gunshot victim discovered near the Amtrak station at 8th Street and Pine Street is related to the ongoing incident. The victim was a 58-year-old homeless man who was sleeping or sitting near the tracks at the time of the shooting.

A shelter in place order was lifted; however, residents were asked to avoid the downtown Paso Robles area as Federal and local authorities search for the suspect, described as a Hispanic male in his 20s or 30s, approximately 5'8", between 150-160 lbs, dark curly hair and beard.

Authorities released a photograph of the suspect.

DESCRIPTION	Paso Robles shooting suspect
IMAGE SOURCE	*San Luis Obispo County Sheriff's Office Facebook*

[redacted]

(U//FOUO) To request briefings, submit questions/comments, please contact the JRIC at jric@jric.org or (562) 345-1100. **Receiving agencies are cautioned not to take actions based solely on this reporting.** The information, graphics, or photographs in this document may be drawn from open-source reporting, finished intelligence products, or raw reporting. The inclusion of any reference should not be construed as an endorsement of any viewpoint, entity, process, or product by the JRIC; the JRIC is not responsible for any claims or losses arising from the use of information contained within this document. It contains sensitive information that cannot be released to the public or outside the public safety community.

From: JRIC Situational Awareness Watch [redacted]
Sent: Wednesday, June 10, 2020 3:23 PM
Subject: (U//FOUO) JRIC Incident Summary: Shooting in Paso Robles Leaves Deputy Wounded, Civilian Dead; Suspect at Large
Attachments: 200610 FOUO JRIC Incident Summary - Shooting in Paso Robles Leaves Deputy Wounded, Civilian Dead; Suspect at Large.pdf

ATTENTION: This email originated outside of LAPD. Do not click on links or open attachments unless you recognize the sender and know the content is safe.

THIS EMAIL CONTAINS RAW INFORMATION SUBJECT TO REVISION, AND IS PROVIDED FOR YOUR SITUATIONAL AWARENESS ONLY.

DO NOT FORWARD.

Good afternoon,

Please see the attached JRIC Incident Summary regarding the Paso Robles incident.

THIS EMAIL CONTAINS RAW INFORMATION SUBJECT TO REVISION, AND IS PROVIDED FOR YOUR SITUATIONAL AWARENESS ONLY.

DO NOT FORWARD.

Very Respectfully,

[redacted]
Situational Awareness Watch | Analyst
Joint Regional Intelligence Center

JOINT REGIONAL INTELLIGENCE CENTER **INCIDENT SUMMARY**

Shooting in Paso Robles Leaves Deputy Wounded, Civilian Dead; Suspect at Large

INCIDENT DETAILS

On 10 June at approximately 0315 PDT, an unidentified gunman fired rounds at the Paso Robles Police Department (PRPD) building in an apparent targeted attack against the police department. No injuries were reported in the initial shooting.

Shooting continued in the downtown Paso Robles area for approximately 45 minutes. Multiple agencies responded to assist PRPD including San Luis Obispo (SLO) County Sheriff's Office and CHP. One SLO Sheriff's deputy was shot and wounded; he is in serious but stable condition.

Authorities believe a deceased male gunshot victim discovered near the Amtrak station at 8th Street and Pine Street is related to the ongoing incident.

A shelter in place order remains in effect for downtown Paso Robles as Federal and local authorities search for the suspect, described as a male in his 20s or 30s.

DESCRIPTION	Downtown Paso Robles shelter-in-place order while authorities search for a gunman.
IMAGE SOURCE	*KSBY 6 News – California's Central Coast*

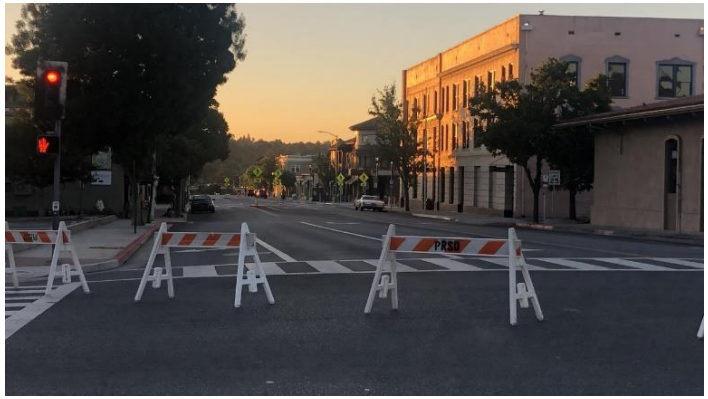

[redacted]

(U//FOUO) To request briefings, submit questions/comments, please contact the JRIC at jric@jric.org or (562) 345-1100. **Receiving agencies are cautioned not to take actions based solely on this reporting.** The information, graphics, or photographs in this document may be drawn from open-source reporting, finished intelligence products, or raw reporting. The inclusion of any reference should not be construed as an endorsement of any viewpoint, entity, process, or product by the JRIC; the JRIC is not responsible for any claims or losses arising from the use of information contained within this document. It contains sensitive information that cannot be released to the public or outside the public safety community.

From: JRIC Situational Awareness Watch [redacted]
Sent: Wednesday, June 10, 2020 3:02 PM
Subject: (U//FOUO) JRIC Incident Summary: Shooting in Paso Robles Leaves Deputy Wounded, Civilian Dead; Suspect at Large
Attachments: 200610 FOUO JRIC Incident Summary - Shooting in Paso Robles Leaves Deputy Wounded, Civilian Dead; Suspect at Large.pdf

ATTENTION: This email originated outside of LAPD. Do not click on links or open attachments unless you recognize the sender and know the content is safe.

THIS EMAIL CONTAINS RAW INFORMATION SUBJECT TO REVISION, AND IS PROVIDED FOR YOUR SITUATIONAL AWARENESS ONLY.

DO NOT FORWARD.

Good afternoon,

Please see the attached JRIC Incident Summary regarding the Paso Robles incident.

THIS EMAIL CONTAINS RAW INFORMATION SUBJECT TO REVISION, AND IS PROVIDED FOR YOUR SITUATIONAL AWARENESS ONLY.

DO NOT FORWARD.

Very Respectfully,

[redacted]
Situational Awareness Watch | Analyst
Joint Regional Intelligence Center

JOINT REGIONAL INTELLIGENCE CENTER **INCIDENT SUMMARY**

Shooting in Paso Robles Leaves Deputy Wounded, Civilian Dead; Suspect at Large

INCIDENT DETAILS

On 10 June at approximately 0315 PDT, an unidentified gunman fired rounds at the Paso Robles Police Department (PRPD) building in an apparent targeted attack against the police department. No injuries were reported in the initial shooting.

Shooting continued in the downtown Paso Robles area for approximately 45 minutes. Multiple agencies responded to assist PRPD including San Luis Obispo (SLO) County Sheriff's Office and CHP. One SLO Sheriff's deputy was shot and wounded; he is in serious but stable condition.

Authorities believe a deceased male gunshot victim discovered near the Amtrak station at 8th Street and Pine Street is related to the ongoing incident.

A shelter in place order remains in effect for downtown Paso Robles as Federal and local authorities search for the suspect, described as a male in his 20s or 30s.

DESCRIPTION	Downtown Paso Robles shelter-in-place order while authorities search for a gunman.
IMAGE SOURCE	*KSBY 6 News – California's Central Coast*

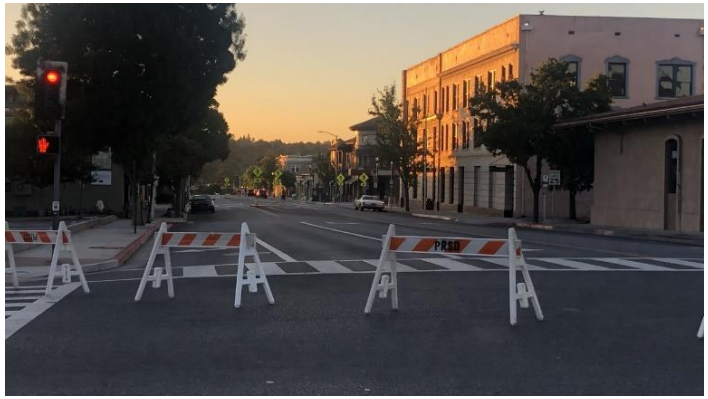

[redacted]

(U//FOUO) To request briefings, submit questions/comments, please contact the JRIC at jric@jric.org or (562) 345-1100. **Receiving agencies are cautioned not to take actions based solely on this reporting.** The information, graphics, or photographs in this document may be drawn from open-source reporting, finished intelligence products, or raw reporting. The inclusion of any reference should not be construed as an endorsement of any viewpoint, entity, process, or product by the JRIC; the JRIC is not responsible for any claims or losses arising from the use of information contained within this document. It contains sensitive information that cannot be released to the public or outside the public safety community.

From: jric@jric.info
Sent: Wednesday, June 10, 2020 2:21 PM
To: David Kowalski
Subject: (U) LACoDPH News Release: Los Angeles County Announces 61 New Deaths Related to 2019 Novel Coronavirus (COVID-19) - 1,275 New Cases of Confirmed COVID-19 in Los Angeles County

ATTENTION: This email originated outside of LAPD. Do not click on links or open attachments unless you recognize the sender and know the content is safe.

UNCLASSIFIED

(U) The JRIC is forwarding the following **Los Angeles County Department of Public Health (LACoDPH) News Release: Los Angeles County Announces 61 New Deaths Related to 2019 Novel Coronavirus (COVID-19) – 1,275 New Cases of Confirmed COVID-19 in Los Angeles County**, dated 10 June 2020.

(U) The Los Angeles County Department of Public Health (Public Health) has confirmed 61 new deaths and 1,275 new cases of 2019 Novel Coronavirus (COVID-19). Forty-two people who died were over the age of 65 years old, 13 people who died were between the ages of 41 and 65 years old, and three people who died were between the ages of 18 to 40. Forty-nine people had underlying health conditions including 37 people over the age of 65 years old, nine people between the ages of 41 to 65 years old and three people between the ages of 18 and 40 years old. Three deaths were reported by the City of Long Beach.

(U) To date, Public Health has identified 67,064 positive cases of COVID-19 across all areas of LA County, and a total of 2,768 deaths. Ninety-three percent of people who died had underlying health conditions. Of those who died, information about race and ethnicity is available for 2,569 people (99 percent of the cases reported by Public Health) 41% of deaths occurred among Latino/Latinx residents, 28% among White residents, 17% among Asian residents, 12% among African American residents, 1% among Native Hawaiian/Pacific Islander and residents identifying with other races. Upon further investigation, 33 cases reported earlier were not LA County residents. As of today, 7,097 people who tested positive for COVID-19 (11% of positive cases) have been hospitalized at some point during their illness. There are 1,458 people who are currently hospitalized, 29% of these people are in the ICU and 20% are on ventilators. Testing capacity continues to increase in LA County, with testing results available for over 732,000 individuals and 8% of people testing positive.

(U) A modified Health Officer Order and directives for the reopening of additional businesses will be issued tomorrow with an effective date of June 12. The Health Officer order will allow for the following sectors to reopen once they implement the required protocols for infection control and distancing:

- Gyms and fitness facilities
- Pro-league arenas without live audiences
- Day camps
- Museums, galleries, zoos and aquariums
- Campgrounds, RV parks and outdoor recreation
- Music, film and television production
- Hotels for leisure travel

(U) **Always check with trusted sources for the latest accurate information about novel coronavirus.**

- Los Angeles County Department of Public Health
- California Department of Public Health
- Centers for Disease Control and Prevention
- World Health Organization
- LA County residents can also call 2-1-1

(U) For the full news release, please visit: Los Angeles County Department of Public Health News Release.

(U) To report suspicious activity to the JRIC, visit www.jric.org, or call (562) 345-1100 or (888) 705-JRIC (5742). Please direct all other questions to the JRIC at jric@jric.org.

UNCLASSIFIED

To unsubscribe from this mailing list, please login to www.jric.org and update your subscription preferences.

From: JRIC Situational Awareness Watch [redacted]
Sent: Wednesday, June 10, 2020 11:42 AM
Subject: JRIC Alert Update: Active Situation in Paso Robles, One Deputy Wounded - Suspect Outstanding

ATTENTION: This email originated outside of LAPD. Do not click on links or open attachments unless you recognize the sender and know the content is safe.

THIS EMAIL CONTAINS RAW INFORMATION SUBJECT TO REVISION, AND IS PROVIDED FOR YOUR SITUATIONAL AWARENESS ONLY.
DO NOT FORWARD THIS EMAIL

Good morning.

Early this morning a targeted shooting occurred in Paso Robles where an unidentified suspect shot at the Paso Robles PD building before shooting and wounding a SLO sheriff's deputy. Unconfirmed reports indicate the shooting may have continued for 45 minutes, where other downtown businesses were also shot at, including the DMV office. There is also information of a non-LEO homicide in downtown Paso Robles; it is unknown if the homicide is related to the ongoing incident.

Federal and local authorities continue to follow leads and possibly have a suspect barricaded. The JRIC is providing analytical support to authorities on scene.

This information is based on preliminary reporting, and may be subject to change.

Respectfully,

[redacted]
Situational Awareness Watch
Joint Regional Intelligence Center

THIS EMAIL CONTAINS RAW INFORMATION SUBJECT TO REVISION, AND IS PROVIDED FOR YOUR SITUATIONAL AWARENESS ONLY.
DO NOT FORWARD THIS EMAIL

From: JRIC Situational Awareness Watch [redacted]
Sent: Wednesday, June 10, 2020 7:44 AM
Subject: JRIC Alert: Active Situation in San Luis Obispo, One Deputy Wounded - No Active Shooter

ATTENTION: This email originated outside of LAPD. Do not click on links or open attachments unless you recognize the sender and know the content is safe.

THIS EMAIL CONTAINS RAW INFORMATION SUBJECT TO REVISION, AND IS PROVIDED FOR YOUR SITUATIONAL AWARENESS ONLY.
DO NOT FORWARD THIS EMAIL

Good morning,

At approximately 0315 PDT, a suspect fired shots at the Paso Robles Police Department (PRPD) building. Shortly afterward, San Luis Obispo (SLO) County Sheriff's Office reported a deputy sustained a gunshot wound; it is unclear if the deputy was shot at the PRPD shooting scene or in a separate incident.

Authorities continue to search for the suspect and asked downtown SLO residents to shelter-in-place.

The deputy was transported to the hospital and is reported to be in serious but stable condition. No other injuries have been reported.

This information is based on preliminary reporting, and may be subject to change.

Respectfully,

[redacted]
Situational Awareness Watch
Joint Regional Intelligence Center

THIS EMAIL CONTAINS RAW INFORMATION SUBJECT TO REVISION, AND IS PROVIDED FOR YOUR SITUATIONAL AWARENESS ONLY.
DO NOT FORWARD THIS EMAIL

From: jric@jric.info
Sent: Tuesday, June 9, 2020 2:27 PM
To: David Kowalski
Subject: (U) LACoDPH News Release: Los Angeles County Announces 56 New Deaths Related to 2019 Novel Coronavirus (COVID-19) - 1,225 New Cases of Confirmed COVID-19 in Los Angeles County

ATTENTION: This email originated outside of LAPD. Do not click on links or open attachments unless you recognize the sender and know the content is safe.

UNCLASSIFIED

(U) The JRIC is forwarding the following **Los Angeles County Department of Public Health (LACoDPH) News Release: Los Angeles County Announces 56 New Deaths Related to 2019 Novel Coronavirus (COVID-19) – 1,225 New Cases of Confirmed COVID-19 in Los Angeles County**, dated 9 June 2020.

(U) The Los Angeles County Department of Public Health (Public Health) has confirmed 56 new deaths and 1,225 new cases of 2019 Novel Coronavirus (COVID-19). Thirty-eight people who died were over the age of 65 years old, 15 people who died were between the ages of 41 and 65 years old, and two people who died were between the ages of 18 to 40. Forty-four people had underlying health conditions including 33 people over the age of 65 years old, 10 people between the ages of 41 to 65 years old and one person between the ages of 18 and 40 years old. One death was reported by the City of Long Beach.

(U) To date, Public Health has identified 65,822 positive cases of COVID-19 across all areas of LA County, and a total of 2,707 deaths. Ninety-three percent of people who died had underlying health conditions. Of those who died, information about race and ethnicity is available for 2,512 people (99 percent of the cases reported by Public Health) 41% of deaths occurred among Latino/Latinx residents, 28% among White residents, 18% among Asian residents, 12% among African American residents, 1% among Native Hawaiian/Pacific Islander and residents identifying with other races. Upon further investigation, 47 cases and four deaths reported earlier were not LA County residents. As of today, 6,998 people who tested positive for COVID-19 (11% of positive cases) have been hospitalized at some point during their illness. There are 1,453 people who are currently hospitalized, 29% of these people are in the ICU and 22% are on ventilators. Testing capacity continues to increase in LA County, with testing results available for over 720,000 individuals and 8% of people testing positive.

(U) **Always check with trusted sources for the latest accurate information about novel coronavirus.**

- Los Angeles County Department of Public Health
- California Department of Public Health
- Centers for Disease Control and Prevention
- World Health Organization
- LA County residents can also call 2-1-1

(U) For the full news release, please visit: Los Angeles County Department of Public Health News Release.

(U) To report suspicious activity to the JRIC, visit www.jric.org, or call (562) 345-1100 or (888) 705-JRIC (5742). Please direct all other questions to the JRIC at jric@jric.org.

UNCLASSIFIED

To unsubscribe from this mailing list, please login to www.jric.org and update your subscription preferences.

From: jric@jric.info
Sent: Monday, June 8, 2020 2:05 PM
To: David Kowalski
Subject: (U) LACoDPH News Release: Los Angeles County Announces 10 New Deaths Related to 2019 Novel Coronavirus (COVID-19) – 823 New Cases of Confirmed COVID-19 in Los Angeles County

ATTENTION: This email originated outside of LAPD. Do not click on links or open attachments unless you recognize the sender and know the content is safe.

UNCLASSIFIED

(U) The JRIC is forwarding the following **Los Angeles County Department of Public Health (LACoDPH) News Release: Los Angeles County Announces 10 New Deaths Related to 2019 Novel Coronavirus (COVID-19) – 823 New Cases of Confirmed COVID-19 in Los Angeles County**, dated 8 June 2020.

(U) The Los Angeles County Department of Public Health (Public Health) has confirmed 10 new deaths and 823 new cases of 2019 Novel Coronavirus (COVID-19). The decrease in cases and deaths may reflect a reporting lag from over the weekend. Six people who died were over the age of 65 years old and three people who died were between the ages of 41 and 65 years old. Five people had underlying health conditions including three people over the age of 65 years old and two people between the ages of 41 to 65 years old. One death was reported by the City of Pasadena.

(U) To date, Public Health has identified 64,644 positive cases of COVID-19 across all areas of LA County, and a total of 2,655 deaths. Ninety-three percent of people who died had underlying health conditions. Of those who died, information about race and ethnicity is available for 2,463 people (99 percent of the cases reported by Public Health) 41% of deaths occurred among Latino/Latinx residents, 28% among White residents, 18% among Asian residents, 12% among African American residents, 1% among Native Hawaiian/Pacific Islander and residents identifying with other races. Upon further investigation, 23 cases reported earlier were not LA County residents. As of today, 6,923 people who tested positive for COVID-19 (11% of positive cases) have been hospitalized at some point during their illness. There are 1,399 people who are currently hospitalized, 30% of these people are in the ICU and 21% are on ventilators. Testing capacity continues to increase in LA County, with testing results available for over 708,000 individuals and 8% of people testing positive.

(U) **Always check with trusted sources for the latest accurate information about novel coronavirus.**

- Los Angeles County Department of Public Health
- California Department of Public Health
- Centers for Disease Control and Prevention
- World Health Organization
- LA County residents can also call 2-1-1

(U) For the full news release, please visit: Los Angeles County Department of Public Health News Release.

(U) To report suspicious activity to the JRIC, visit www.jric.org, or call (562) 345-1100 or (888) 705-JRIC (5742). Please direct all other questions to the JRIC at jric@jric.org.

UNCLASSIFIED

To unsubscribe from this mailing list, please login to www.jric.org and update your subscription preferences.

From: jric@jric.info
Sent: Sunday, June 7, 2020 2:24 PM
To: David Kowalski
Subject: (U) LACoDPH News Release: Los Angeles County Announces 25 New Deaths Related to 2019 Novel Coronavirus (COVID-19) – 1,523 New Cases of Confirmed COVID-19 in Los Angeles County

ATTENTION: This email originated outside of LAPD. Do not click on links or open attachments unless you recognize the sender and know the content is safe.

UNCLASSIFIED

(U) The JRIC is forwarding the following **Los Angeles County Department of Public Health (LACoDPH) News Release: Los Angeles County Announces 25 New Deaths Related to 2019 Novel Coronavirus (COVID-19) – 1,523 New Cases of Confirmed COVID-19 in Los Angeles County**, dated 7 June 2020.

(U) The Los Angeles County Department of Public Health (Public Health) has confirmed 25 new deaths and 1,523 new cases of 2019 Novel Coronavirus (COVID-19). The high number of cases are, in part, due to a backlog of test results received from one lab. Fifteen people who died were over the age of 65 years old; five people who died were between the ages of 41 and 65 years old, and one person who died was between the ages of 18 and 40 years old. Eighteen people had underlying health conditions including 14 people over the age of 65 years old, three people between the ages of 41 to 65 years old, and one person who died was between the ages of 18 and 40 years old. Four deaths were reported by the City of Long Beach.

(U) To date, Public Health has identified 63,844 positive cases of COVID-19 across all areas of LA County, and a total of 2,645 deaths. Ninety-three percent of people who died had underlying health conditions. Of those who died, information about race and ethnicity is available for 2,453 people (99 percent of the cases reported by Public Health) 41% of deaths occurred among Latino/Latinx residents, 28% among White residents, 18% among Asian residents, 12% among African American residents, 1% among Native Hawaiian/Pacific Islander and residents identifying with other races. Upon further investigation, 17 cases reported earlier were not LA County residents. As of today, 6,911 people who tested positive for COVID-19 (11% of positive cases) have been hospitalized at some point during their illness. There are 1,451 people who are currently hospitalized, 30% of these people are in the ICU and 21% are on ventilators. Testing capacity continues to increase in LA County, with testing results available for nearly 696,000 individuals and 8% of people testing positive.

(U) **Always check with trusted sources for the latest accurate information about novel coronavirus.**

- Los Angeles County Department of Public Health
- California Department of Public Health
- Centers for Disease Control and Prevention
- World Health Organization
- LA County residents can also call 2-1-1

(U) For the full news release, please visit: Los Angeles County Department of Public Health News Release.

(U) To report suspicious activity to the JRIC, visit www.jric.org, or call (562) 345-1100 or (888) 705-JRIC (5742). Please direct all other questions to the JRIC at jric@jric.org.

UNCLASSIFIED

To unsubscribe from this mailing list, please login to www.jric.org and update your subscription preferences.

From: JRIC Situational Awareness Watch [redacted]
Sent: Sunday, June 7, 2020 2:09 PM
Subject: (U//FOUO) JRIC Incident Summary: Officers Ambushed in Ben Lomond, Santa Cruz County
Attachments: 200607 FOUO JRIC Incident Summary - Officers Ambushed in Ben Lomond, Santa Cruz County.pdf

ATTENTION: This email originated outside of LAPD. Do not click on links or open attachments unless you recognize the sender and know the content is safe.

THIS EMAIL CONTAINS RAW INFORMATION SUBJECT TO REVISION, AND IS PROVIDED FOR YOUR SITUATIONAL AWARENESS ONLY.

DO NOT FORWARD.

Good afternoon,

Please see the attached JRIC Incident Summary regarding the Santa Cruz County incident.

THIS EMAIL CONTAINS RAW INFORMATION SUBJECT TO REVISION, AND IS PROVIDED FOR YOUR SITUATIONAL AWARENESS ONLY.

DO NOT FORWARD.

Very respectfully,

[redacted]
JRIC SAW Analyst
Work: [redacted]

JOINT REGIONAL INTELLIGENCE CENTER **INCIDENT SUMMARY**

OFFICERS AMBUSHED IN BEN LOMOND, SANTA CRUZ COUNTY

INCIDENT DETAILS

On 6 June at approximately 1330 PT, Santa Cruz County deputies responded to the area of Jamison Creek Road in Ben Lomond, an unincorporated area in Santa Cruz County, after receiving a call about a suspicious van with possible guns and bomb-making devices inside the vehicle.

Deputies located and followed the van to a residence. As the van pulled into a driveway, deputies approached and were ambushed with gunfire from what was described as an assault rifle, and improvised incendiary explosives thrown at them. Santa Cruz County Sergeant Damon Gutzwiller, 38, died from gunshot wounds. A second Santa Cruz deputy and a CHP officer were wounded and hospitalized; they are expected to recover.

Shortly thereafter, authorities were notified of a nearby carjacking, and shot and arrested the suspect, Steven Carrillo, 32, an active duty US Air Force Sergeant based out of Travis Air Force Base in Fairfield. Travis Air Force Base officials said Carrillo arrived at the base in June 2018 and was a member of the 60th Security Forces Squadron.

DESCRIPTION	Suspect and Shooting Scene
IMAGE SOURCE	*KSBW/KION*

Steven Carrillo (left); Ben Lomond shooting scene (right)

[redacted]

(U//FOUO) To request briefings, submit questions/comments, please contact the JRIC at jric@jric.org or (562) 345-1100. **Receiving agencies are cautioned not to take actions based solely on this reporting.** The information, graphics, or photographs in this document may be drawn from open-source reporting, finished intelligence products, or raw reporting. The inclusion of any reference should not be construed as an endorsement of any viewpoint, entity, process, or product by the JRIC; the JRIC is not responsible for any claims or losses arising from the use of information contained within this document. It contains sensitive information that cannot be released to the public or outside the public safety community.

From: JRIC Situational Awareness Watch [redacted]
Sent: Saturday, June 6, 2020 8:23 PM
Subject: JRIC Alert Update: One Santa Cruz County Deputy Killed, Another Injured in Ben Lomond

ATTENTION: This email originated outside of LAPD. Do not click on links or open attachments unless you recognize the sender and know the content is safe.

THIS EMAIL CONTAINS RAW INFORMATION SUBJECT TO REVISION, AND IS PROVIDED FOR YOUR SITUATIONAL AWARENESS ONLY.

DO NOT FORWARD.

Good Evening,

At approximately 1425 PST, Santa Cruz County Sherriff's deputies responded to a report of a carjacking in Ben Lomond, Santa Cruz County, off Highway 9. As deputies arrived at the scene, the suspect reportedly threw explosive devices and fired guns shots, leaving one Santa Cruz County deputy dead and another deputy injured. Authorities later located and arrested the suspect.

The JRIC has no information to suggest a nexus to terrorism or to its AOR at this time, and is in contact with the Northern California Regional Intelligence Center for updates.

This information is based on preliminary information and subject to change.

Regards,

[redacted]
Situational Awareness Watch Unit
Joint Regional Intelligence Center

THIS EMAIL CONTAINS RAW INFORMATION SUBJECT TO REVISION, AND IS PROVIDED FOR YOUR SITUATIONAL AWARENESS ONLY.

DO NOT FORWARD.

From: JRIC Situational Awareness Watch [redacted]
Sent: Saturday, June 6, 2020 4:20 PM
Subject: JRIC Alert: Critical Incident in Santa Cruz, Two Deputies Possibly Shot

ATTENTION: This email originated outside of LAPD. Do not click on links or open attachments unless you recognize the sender and know the content is safe.

THIS EMAIL CONTAINS RAW INFORMATION SUBJECT TO REVISION, AND IS PROVIDED FOR YOUR SITUATIONAL AWARENESS ONLY.
DO NOT FORWARD THIS EMAIL

Good afternoon,

Santa Cruz County Sheriff's Office (SCSO) reported they are responding to "multiple critical incidents" in the city of Ben Lomond. Unconfirmed reports indicate two deputies have been shot.

Multiple agencies have responded to the area to assist. SCSO confirmed they have one suspect in custody; unknown if there are other outstanding suspects.

This information is based on preliminary reporting, and may be subject to change.

Respectfully,

[redacted]
Situational Awareness Watch
Joint Regional Intelligence Center

THIS EMAIL CONTAINS RAW INFORMATION SUBJECT TO REVISION, AND IS PROVIDED FOR YOUR SITUATIONAL AWARENESS ONLY.
DO NOT FORWARD THIS EMAIL

From: jric@jric.info
Sent: Saturday, June 6, 2020 2:48 PM
To: David Kowalski
Subject: (U//FOUO) JRIC Round-Up: Civil Unrest in the JRIC AOR

ATTENTION: This email originated outside of LAPD. Do not click on links or open attachments unless you recognize the sender and know the content is safe.

Attachment Link(s):

- 200606 FOUO JRIC Round-Up - Civil Unrest in the JRIC AOR.pdf (1 page)

Link(s) will expire on 7/6/2020

UNCLASSIFIED//FOR OFFICIAL USE ONLY

(U//FOUO) The above link will download the **(U//FOUO) Joint Regional Intelligence Center (JRIC) Round-Up: Civil Unrest in the JRIC AOR**, dated 6 June 2020.

(U//FOUO) The attached JRIC Round-Up serves as a daily summary of notable, local developments of civil unrest in the JRIC's six-county AOR.

(U) **Warning:** This document is **Unclassified//For Official Use Only (U//FOUO).** It contains sensitive information that cannot be released to the public or other personnel outside of the public safety community. To report suspicious activity to the JRIC, visit www.jric.org, or call (562) 345-1100 or (888) 705-JRIC (5742). Please direct all other questions to the JRIC at jric@jric.org.

UNCLASSIFIED//FOR OFFICIAL USE ONLY

To unsubscribe from this mailing list, please login to www.jric.org and update your subscription preferences.

From: jric@jric.info
Sent: Saturday, June 6, 2020 2:18 PM
To: David Kowalski
Subject: (U) LACoDPH News Release: Los Angeles County Announces 56 New Deaths Related to 2019 Novel Coronavirus (COVID-19) – 1,329 New Cases of Confirmed COVID-19 in Los Angeles County

ATTENTION: This email originated outside of LAPD. Do not click on links or open attachments unless you recognize the sender and know the content is safe.

UNCLASSIFIED

(U) The JRIC is forwarding the following **Los Angeles County Department of Public Health (LACoDPH) News Release: Los Angeles County Announces 56 New Deaths Related to 2019 Novel Coronavirus (COVID-19) – 1,329 New Cases of Confirmed COVID-19 in Los Angeles County**, dated 6 June 2020.

(U) The Los Angeles County Department of Public Health (Public Health) has confirmed 56 new deaths and 1,329 new cases of 2019 Novel Coronavirus (COVID-19). Thirty-six people who died were over the age of 65 years old; 17 people who died were between the ages of 41 and 65 years old, and one person who died was between the ages of 18 and 40 years old. Forty-seven people had underlying health conditions including 30 people over the age of 65 years old and 17 people between the ages of 41 to 65 years old. Two deaths were reported by the City of Long Beach.

(U) To date, Public Health has identified 62,338 positive cases of COVID-19 across all areas of LA County, and a total of 2,620 deaths. Ninety-four percent of people who died had underlying health conditions. Of those who died, information about race and ethnicity is available for 2,433 people (99 percent of the cases reported by Public Health) 41% of deaths occurred among Latino/Latinx residents, 28% among White residents, 18% among Asian residents, 12% among African American residents, 1% among Native Hawaiian/Pacific Islander and residents identifying with other races. Upon further investigation, 36 cases and one death reported earlier were not LA County residents. As of today, 6,899 people who tested positive for COVID-19 (11% of positive cases) have been hospitalized at some point during their illness. There are 1,462 people who are currently hospitalized, 31% of these people are in the ICU and 20% are on ventilators. Testing capacity continues to increase in LA County, with testing results available for over 682,000 individuals and 8% of people testing positive.

(U) **Always check with trusted sources for the latest accurate information about novel coronavirus.**

- Los Angeles County Department of Public Health
- California Department of Public Health
- Centers for Disease Control and Prevention
- World Health Organization
- LA County residents can also call 2-1-1

(U) For the full news release, please visit: Los Angeles County Department of Public Health News Release.

(U) To report suspicious activity to the JRIC, visit www.jric.org, or call (562) 345-1100 or (888) 705-JRIC (5742). Please direct all other questions to the JRIC at jric@jric.org.

UNCLASSIFIED

To unsubscribe from this mailing list, please login to www.jric.org and update your subscription preferences.

From: jric@jric.info
Sent: Saturday, June 6, 2020 11:59 AM
To: David Kowalski
Subject: (U//FOUO) JRIC Situation Report: Civil Unrest in the JRIC AOR – 1200 Hours, 6 June

ATTENTION: This email originated outside of LAPD. Do not click on links or open attachments unless you recognize the sender and know the content is safe.

Attachment Link(s):

- 200606 FOUO JRIC SITREP - Civil Unrest in the JRIC AOR - 1200 Hours, 6 June.pdf (2 pages)

Link(s) will expire on 7/6/2020

UNCLASSIFIED//FOR OFFICIAL USE ONLY

(U//FOUO) The above link will download the **(U//FOUO) Joint Regional Intelligence Center (JRIC) Situation Report: Civil Unrest in the JRIC AOR – 1200 Hours, 6 June**, dated 6 June 2020.

(U//FOUO) The 25 May death of George Floyd in Minneapolis, Minnesota, has sparked nationwide protests, with some turning confrontational and leading to looting, arson, and riots, and calls for violence against law enforcement officers for perceived police brutality. On 30 May, California Governor Newsom announced a state of emergency in Los Angeles County and approved requests from Los Angeles and Los Angeles County to deploy the National Guard to assist the city and neighboring communities. Planned, and likely unplanned, demonstrations are expected as the nationwide unrest continues. In light of these nationwide demonstrations, and the ongoing potential for violent confrontations between demonstrators and police, this JRIC Situation Report provides situational awareness on notable violent, criminal incidents, curfew announcements or extensions, and other developments in the JRIC six-county AOR.

(U) **Warning:** This document is **Unclassified//For Official Use Only (U//FOUO).** It contains sensitive information that cannot be released to the public or other personnel outside of the public safety community. To report suspicious activity to the JRIC, visit www.jric.org, or call (562) 345-1100 or (888) 705-JRIC (5742). Please direct all other questions to the JRIC at jric@jric.org.

UNCLASSIFIED//FOR OFFICIAL USE ONLY

To unsubscribe from this mailing list, please login to www.jric.org and update your subscription preferences.

From: jric@jric.info
Sent: Friday, June 5, 2020 7:37 PM
To: David Kowalski
Subject: (U//FOUO) JRIC Situation Report: Civil Unrest in the JRIC AOR – 2000 Hours, 5 June

ATTENTION: This email originated outside of LAPD. Do not click on links or open attachments unless you recognize the sender and know the content is safe.

Attachment Link(s):

- 200605 FOUO JRIC SITREP - Civil Unrest in the JRIC AOR - 2000 Hours, 5 June.pdf (2 pages)

Link(s) will expire on 7/5/2020

UNCLASSIFIED//FOR OFFICIAL USE ONLY

(U//FOUO) The above link will download the **(U//FOUO) Joint Regional Intelligence Center (JRIC) Situation Report: Civil Unrest in the JRIC AOR – 2000 Hours, 5 June**, dated 5 June 2020.

(U//FOUO) The 25 May death of George Floyd in Minneapolis, Minnesota, has sparked nationwide protests, with some turning confrontational and leading to looting, arson, and riots, and calls for violence against law enforcement officers for perceived police brutality. On 30 May, California Governor Newsom announced a state of emergency in Los Angeles County and approved requests from Los Angeles and Los Angeles County to deploy the National Guard to assist the city and neighboring communities. Planned, and likely unplanned, demonstrations are expected as the nationwide unrest continues. In light of these nationwide demonstrations, and the ongoing potential for violent confrontations between demonstrators and police, this JRIC Situation Report provides situational awareness on notable violent, criminal incidents, curfew announcements or extensions, and other developments in the JRIC six-county AOR.

(U) **Warning:** This document is **Unclassified//For Official Use Only (U//FOUO).** It contains sensitive information that cannot be released to the public or other personnel outside of the public safety community. To report suspicious activity to the JRIC, visit www.jric.org, or call (562) 345-1100 or (888) 705-JRIC (5742). Please direct all other questions to the JRIC at jric@jric.org.

UNCLASSIFIED//FOR OFFICIAL USE ONLY

To unsubscribe from this mailing list, please login to www.jric.org and update your subscription preferences.

From: jric@jric.info
Sent: Friday, June 5, 2020 2:12 PM
To: David Kowalski
Subject: (U) LACoDPH News Release: Los Angeles County Announces 36 New Deaths Related to 2019 Novel Coronavirus (COVID-19) – 1,445 New Cases of Confirmed COVID-19 in Los Angeles County

ATTENTION: This email originated outside of LAPD. Do not click on links or open attachments unless you recognize the sender and know the content is safe.

UNCLASSIFIED

(U) The JRIC is forwarding the following **Los Angeles County Department of Public Health (LACoDPH) News Release: Los Angeles County Announces 36 New Deaths Related to 2019 Novel Coronavirus (COVID-19) – 1,445 New Cases of Confirmed COVID-19 in Los Angeles County**, dated 5 June 2020.

(U) The Los Angeles County Department of Public Health (Public Health) has confirmed 36 new deaths and 1,445 new cases of 2019 Novel Coronavirus (COVID-19). Twenty-five people who died were over the age of 65 years old; nine people who died were between the ages of 41 and 65 years old, and one person who died was between the ages of 18 and 40 years old. Twenty-nine people had underlying health conditions including 22 people over the age of 65 years old, six people between the ages of 41 to 65 years old, and one person between the ages of 18 and 40 years old. One death was reported by the City of Long Beach.

(U) To date, Public Health has identified 61,045 positive cases of COVID-19 across all areas of LA County, and a total of 2,565 deaths. Ninety-four percent of people who died had underlying health conditions. Of those who died, information about race and ethnicity is available for 2,373 people (99 percent of the cases reported by Public Health) 41% of deaths occurred among Latino/Latinx residents, 28% among White residents, 18% among Asian residents, 12% among African American residents, 1% among Native Hawaiian/Pacific Islander and residents identifying with other races. Upon further investigation, 50 cases and two deaths reported earlier were not LA County residents. As of today, 6,833 people who tested positive for COVID-19 (11% of positive cases) have been hospitalized at some point during their illness. There are 1,488 people who are currently hospitalized, 29% of these people are in the ICU and 20% are on ventilators. Testing capacity continues to increase in LA County, with testing results available for nearly 672,000 individuals and 8% of people testing positive.

(U) **Always check with trusted sources for the latest accurate information about novel coronavirus.**

- Los Angeles County Department of Public Health
- California Department of Public Health
- Centers for Disease Control and Prevention
- World Health Organization
- LA County residents can also call 2-1-1

(U) For the full news release, please visit: Los Angeles County Department of Public Health News Release.

(U) To report suspicious activity to the JRIC, visit www.jric.org, or call (562) 345-1100 or (888) 705-JRIC (5742). Please direct all other questions to the JRIC at jric@jric.org.

UNCLASSIFIED

To unsubscribe from this mailing list, please login to www.jric.org and update your subscription preferences.

From: jric@jric.info
Sent: Friday, June 5, 2020 12:11 PM
To: David Kowalski
Subject: (U//FOUO) JRIC Situation Report: Civil Unrest in the JRIC AOR – 1200 Hours, 5 June

ATTENTION: This email originated outside of LAPD. Do not click on links or open attachments unless you recognize the sender and know the content is safe.

Attachment Link(s):

- 200605 FOUO JRIC SITREP - Civil Unrest in the JRIC AOR - 1200 Hours, 5 June.pdf (2 pages)

Link(s) will expire on 7/5/2020

UNCLASSIFIED//FOR OFFICIAL USE ONLY

(U//FOUO) The above link will download the **(U//FOUO) Joint Regional Intelligence Center (JRIC) Situation Report: Civil Unrest in the JRIC AOR – 1200 Hours, 5 June**, dated 5 June 2020.

(U//FOUO) The 25 May death of George Floyd in Minneapolis, Minnesota, has sparked nationwide protests, with some turning confrontational and leading to looting, arson, and riots, and calls for violence against law enforcement officers for perceived police brutality. On 30 May, California Governor Newsom announced a state of emergency in Los Angeles County and approved requests from Los Angeles and Los Angeles County to deploy the National Guard to assist the city and neighboring communities. Planned, and likely unplanned, demonstrations are expected as the nationwide unrest continues. In light of these nationwide demonstrations, and the ongoing potential for violent confrontations between demonstrators and police, this JRIC Situation Report provides situational awareness on notable violent, criminal incidents, curfew announcements or extensions, and other developments in the JRIC six-county AOR.

(U) **Warning:** This document is **Unclassified//For Official Use Only (U//FOUO).** It contains sensitive information that cannot be released to the public or other personnel outside of the public safety community. To report suspicious activity to the JRIC, visit www.jric.org, or call (562) 345-1100 or (888) 705-JRIC (5742). Please direct all other questions to the JRIC at jric@jric.org.

UNCLASSIFIED//FOR OFFICIAL USE ONLY

To unsubscribe from this mailing list, please login to www.jric.org and update your subscription preferences.

From: jric@jric.info
Sent: Thursday, June 4, 2020 8:13 PM
To: David Kowalski
Subject: (U//FOUO) JRIC Situation Report: Civil Unrest in the JRIC AOR – 2000 Hours, 4 June

ATTENTION: This email originated outside of LAPD. Do not click on links or open attachments unless you recognize the sender and know the content is safe.

Attachment Link(s):

- 200604 FOUO JRIC SITREP - Civil Unrest in the JRIC AOR - 2000 Hours, 4 June.pdf (2 pages)

Link(s) will expire on 7/4/2020

UNCLASSIFIED//FOR OFFICIAL USE ONLY

(U//FOUO) The above link will download the **(U//FOUO) Joint Regional Intelligence Center (JRIC) Situation Report: Civil Unrest in the JRIC AOR – 2000 Hours, 4 June**, dated 4 June 2020.

(U//FOUO) The 25 May death of George Floyd in Minneapolis, Minnesota, has sparked nationwide protests, with some turning confrontational and leading to looting, arson, and riots, and calls for violence against law enforcement officers for perceived police brutality. On 30 May, California Governor Newsom announced a state of emergency in Los Angeles County and approved requests from Los Angeles and Los Angeles County to deploy the National Guard to assist the city and neighboring communities. Planned, and likely unplanned, demonstrations are expected as the nationwide unrest continues. In light of these nationwide demonstrations, and the ongoing potential for violent confrontations between demonstrators and police, this JRIC Situation Report provides situational awareness on notable violent, criminal incidents, curfew announcements or extensions, and other developments in the JRIC six-county AOR.

(U) **Warning:** This document is **Unclassified//For Official Use Only (U//FOUO).** It contains sensitive information that cannot be released to the public or other personnel outside of the public safety community. To report suspicious activity to the JRIC, visit www.jric.org, or call (562) 345-1100 or (888) 705-JRIC (5742). Please direct all other questions to the JRIC at jric@jric.org.

UNCLASSIFIED//FOR OFFICIAL USE ONLY

To unsubscribe from this mailing list, please login to www.jric.org and update your subscription preferences.

From: jric@jric.info
Sent: Thursday, June 4, 2020 2:51 PM
To: David Kowalski
Subject: (U) LACoDPH News Release: Los Angeles County Announces 44 New Deaths Related to 2019 Novel Coronavirus (COVID-19) – 1,469 New Cases of Confirmed COVID-19 in Los Angeles County

ATTENTION: This email originated outside of LAPD. Do not click on links or open attachments unless you recognize the sender and know the content is safe.

UNCLASSIFIED

(U) The JRIC is forwarding the following **Los Angeles County Department of Public Health (LACoDPH) News Release: Los Angeles County Announces 44 New Deaths Related to 2019 Novel Coronavirus (COVID-19) – 1,469 New Cases of Confirmed COVID-19 in Los Angeles County**, dated 4 June 2020.

(U) The Los Angeles County Department of Public Health (Public Health) has confirmed 44 new deaths and 1,469 new cases of 2019 Novel Coronavirus (COVID-19). The large increase in positive cases reflects a lag in reporting from one lab of over 500 positive cases. Twenty-seven people who died were over the age of 65 years old; 15 people who died were between the ages of 41 and 65 years old, and two people who died were between the ages of 18 and 40 years old. Thirty-four people had underlying health conditions including 21 people over the age of 65 years old, 12 people between the ages of 41 to 65 years old, and one person between the ages of 18 and 40 years old.

(U) To date, Public Health has identified 59,650 positive cases of COVID-19 across all areas of LA County, and a total of 2,531 deaths. Ninety-three percent of people who died had underlying health conditions. Of those who died, information about race and ethnicity is available for 2,341 people (99 percent of the cases reported by Public Health) 41% of deaths occurred among Latino/Latinx residents, 28% among White residents, 18% among Asian residents, 12% among African American residents, 1% among Native Hawaiian/Pacific Islander and residents identifying with other races. Upon further investigation, 53 cases and two deaths reported earlier were not LA County residents. As of today, 6,766 people who tested positive for COVID-19 (11% of positive cases) have been hospitalized at some point during their illness. There are 1,457 people who are currently hospitalized, 30% of these people are in the ICU and 21% are on ventilators. Testing capacity continues to increase in LA County, with testing results available for nearly 659,000 individuals and 8% of people testing positive.

(U) **Always check with trusted sources for the latest accurate information about novel coronavirus.**

- Los Angeles County Department of Public Health
- California Department of Public Health
- Centers for Disease Control and Prevention
- World Health Organization
- LA County residents can also call 2-1-1

(U) For the full news release, please visit: Los Angeles County Department of Public Health News Release.

(U) To report suspicious activity to the JRIC, visit www.jric.org, or call (562) 345-1100 or (888) 705-JRIC (5742). Please direct all other questions to the JRIC at jric@jric.org.

UNCLASSIFIED

To unsubscribe from this mailing list, please login to www.jric.org and update your subscription preferences.

From: jric@jric.info
Sent: Thursday, June 4, 2020 2:20 PM
To: David Kowalski
Subject: (U//FOUO) JRIC Round-Up: Civil Unrest in the JRIC AOR

ATTENTION: This email originated outside of LAPD. Do not click on links or open attachments unless you recognize the sender and know the content is safe.

Attachment Link(s):

- 200604 FOUO JRIC Round-Up - Civil Unrest in the JRIC AOR.pdf (1 page)

Link(s) will expire on 7/4/2020

UNCLASSIFIED//FOR OFFICIAL USE ONLY

(U//FOUO) The above link will download the **(U//FOUO) Joint Regional Intelligence Center (JRIC) Round-Up: Civil Unrest in the JRIC AOR**, dated 4 June 2020.

(U//FOUO) The attached JRIC Round-Up serves as a daily summary of notable, local developments of civil unrest in the JRIC's six-county AOR.

(U) **Warning:** This document is **Unclassified//For Official Use Only (U//FOUO).** It contains sensitive information that cannot be released to the public or other personnel outside of the public safety community. To report suspicious activity to the JRIC, visit www.jric.org, or call (562) 345-1100 or (888) 705-JRIC (5742). Please direct all other questions to the JRIC at jric@jric.org.

UNCLASSIFIED//FOR OFFICIAL USE ONLY

To unsubscribe from this mailing list, please login to www.jric.org and update your subscription preferences.

From: jric@jric.info
Sent: Thursday, June 4, 2020 12:05 PM
To: David Kowalski
Subject: (U//FOUO) JRIC Situation Report: Civil Unrest in the JRIC AOR – 1200 Hours, 4 June

ATTENTION: This email originated outside of LAPD. Do not click on links or open attachments unless you recognize the sender and know the content is safe.

Attachment Link(s):

- 200604 FOUO JRIC SITREP - Civil Unrest in the JRIC AOR - 1200 Hours, 4 June.pdf (2 pages)

Link(s) will expire on 7/4/2020

UNCLASSIFIED//FOR OFFICIAL USE ONLY

(U//FOUO) The above link will download the **(U//FOUO) Joint Regional Intelligence Center (JRIC) Situation Report: Civil Unrest in the JRIC AOR – 1200 Hours, 4 June**, dated 4 June 2020.

(U//FOUO) The 25 May death of George Floyd in Minneapolis, Minnesota, has sparked nationwide protests, with some turning confrontational and leading to looting, arson, and riots, and calls for violence against law enforcement officers for perceived police brutality. On 30 May, California Governor Newsom announced a state of emergency in Los Angeles County and approved requests from Los Angeles and Los Angeles County to deploy the National Guard to assist the city and neighboring communities. Planned, and likely unplanned, demonstrations are expected as the nationwide unrest continues. In light of these nationwide demonstrations, and the ongoing potential for violent confrontations between demonstrators and police, this JRIC Situation Report provides situational awareness on notable violent, criminal incidents, curfew announcements or extensions, and other developments in the JRIC six-county AOR.

(U) **Warning:** This document is **Unclassified//For Official Use Only (U//FOUO).** It contains sensitive information that cannot be released to the public or other personnel outside of the public safety community. To report suspicious activity to the JRIC, visit www.jric.org, or call (562) 345-1100 or (888) 705-JRIC (5742). Please direct all other questions to the JRIC at jric@jric.org.

UNCLASSIFIED//FOR OFFICIAL USE ONLY

To unsubscribe from this mailing list, please login to www.jric.org and update your subscription preferences.

From: jric@jric.info
Sent: Wednesday, June 3, 2020 8:38 PM
To: David Kowalski
Subject: (U//FOUO) Joint Regional Intelligence Center (JRIC) Situation Report: Civil Unrest in the JRIC AOR – 2100 Hours, 3 June

ATTENTION: This email originated outside of LAPD. Do not click on links or open attachments unless you recognize the sender and know the content is safe.

Attachment Link(s):

- 200603 FOUO JRIC SITREP - Civil Unrest in the JRIC AOR - 2100 Hours, 3 June.pdf (2 pages)

Link(s) will expire on 7/3/2020

UNCLASSIFIED//FOR OFFICIAL USE ONLY

(U//FOUO) The above link will download the **(U//FOUO) Joint Regional Intelligence Center (JRIC) Situation Report: Civil Unrest in the JRIC AOR – 2100 Hours, 3 June**, dated 3 June 2020.

(U//FOUO) The 25 May death of George Floyd in Minneapolis, Minnesota, has sparked nationwide protests, with some turning confrontational and leading to looting, arson, and riots, and calls for violence against law enforcement officers for perceived police brutality. On 30 May, California Governor Newsom announced a state of emergency in Los Angeles County and approved requests from Los Angeles and Los Angeles County to deploy the National Guard to assist the city and neighboring communities. Planned, and likely unplanned, demonstrations are expected as the nationwide unrest continues. In light of these nationwide demonstrations, and the ongoing potential for violent confrontations between demonstrators and police, this JRIC Situation Report provides situational awareness on notable violent, criminal incidents, curfew announcements or extensions, and other developments in the JRIC six-county AOR.

(U) **Warning:** This document is **Unclassified//For Official Use Only (U//FOUO).** It contains sensitive information that cannot be released to the public or other personnel outside of the public safety community. To report suspicious activity to the JRIC, visit www.jric.org, or call (562) 345-1100 or (888) 705-JRIC (5742). Please direct all other questions to the JRIC at jric@jric.org.

UNCLASSIFIED//FOR OFFICIAL USE ONLY

To unsubscribe from this mailing list, please login to www.jric.org and update your subscription preferences.

From: JRIC Situational Awareness Watch [redacted]
Sent: Wednesday, June 3, 2020 7:05 PM
Subject: JRIC Alert: Driver Crashes into Protestors in Newport Beach

ATTENTION: This email originated outside of LAPD. Do not click on links or open attachments unless you recognize the sender and know the content is safe.

THIS EMAIL CONTAINS RAW INFORMATION SUBJECT TO REVISION, AND IS PROVIDED FOR YOUR SITUATIONAL AWARENESS ONLY.
DO NOT FORWARD THIS EMAIL

Good evening,

At approximately 1630 PDT, an unidentified driver crashed into peaceful protestors who were gathered on Balboa Boulevard in Newport Beach. No one was seriously injured in the incident. Newport Beach police stated the suspect stopped and is cooperating with the investigation; police do not believe the incident was a deliberate action.

This information is based on preliminary reporting, and may be subject to change.

Respectfully,

[redacted]
Situational Awareness Watch
Joint Regional Intelligence Center

THIS EMAIL CONTAINS RAW INFORMATION SUBJECT TO REVISION, AND IS PROVIDED FOR YOUR SITUATIONAL AWARENESS ONLY.
DO NOT FORWARD THIS EMAIL

From: jric@jric.info
Sent: Wednesday, June 3, 2020 3:13 PM
To: David Kowalski
Subject: (U) LACoDPH News Release: Los Angeles County Announces 46 New Deaths Related to 2019 Novel Coronavirus (COVID-19) - 1,155 New Cases of Confirmed COVID-19 in Los Angeles County

ATTENTION: This email originated outside of LAPD. Do not click on links or open attachments unless you recognize the sender and know the content is safe.

UNCLASSIFIED

(U) The JRIC is forwarding the following **Los Angeles County Department of Public Health (LACoDPH) News Release: Los Angeles County Announces 46 New Deaths Related to 2019 Novel Coronavirus (COVID-19) – 1,155 New Cases of Confirmed COVID-19 in Los Angeles County**, dated 3 June 2020.

(U) The Los Angeles County Department of Public Health (Public Health) has confirmed 46 new deaths and 1,155 new cases of 2019 Novel Coronavirus (COVID-19). Thirty-four people who died were over the age of 65 years old; six people who died were between the ages of 41 and 65 years old, and one person who died was between the ages of 18 and 40 years old. Twelve people were reported to have underlying health conditions including 11 people over the age of 65 years old and one person between the ages of 41 to 65 years old. Five deaths were reported by the City of Long Beach.

(U) To date, Public Health has identified 58,234 positive cases of COVID-19 across all areas of LA County, and a total of 2,489 deaths. Ninety-two percent of people who died had underlying health conditions. Of those who died, information about race and ethnicity is available for 2,301 people (99 percent of the cases reported by Public Health) 41% of deaths occurred among Latino/Latinx residents, 28% among White residents, 17% among Asian residents, 12% among African American residents, 1% among Native Hawaiian/Pacific Islander residents and 1% among residents identifying with other races. Upon further investigation, 39 cases reported earlier were not LA County residents. As of today, 6,680 people who tested positive for COVID-19 (11% of positive cases) have been hospitalized at some point during their illness. There are 1,422 people who are currently hospitalized, 26% of these people are in the ICU and 17% are on ventilators. Testing capacity continues to increase in LA County, with testing results available for nearly 646,000 individuals and 8% of people testing positive.

(U) Public Health supports the need for LA County residents to stand together against racism and violence and joins the many voices expressing dismay, anger, and frustration at the murder of George Floyd by police. Because of the COVID-19 pandemic and the risk of widespread transmission, everyone engaging in peaceful protest should always wear a face covering securely over their nose and mouth to protect others and keep six feet apart from people outside their household.

(U) **Always check with trusted sources for the latest accurate information about novel coronavirus.**

- Los Angeles County Department of Public Health
- California Department of Public Health

- Centers for Disease Control and Prevention
- World Health Organization
- LA County residents can also call 2-1-1

(U) For the full news release, please visit: Los Angeles County Department of Public Health News Release.

(U) To report suspicious activity to the JRIC, visit www.jric.org, or call (562) 345-1100 or (888) 705-JRIC (5742). Please direct all other questions to the JRIC at jric@jric.org.

UNCLASSIFIED

To unsubscribe from this mailing list, please login to www.jric.org and update your subscription preferences.

From: jric@jric.info
Sent: Wednesday, June 3, 2020 2:53 PM
To: David Kowalski
Subject: (U//FOUO) JRIC Round-Up: Civil Unrest in the JRIC AOR

ATTENTION: This email originated outside of LAPD. Do not click on links or open attachments unless you recognize the sender and know the content is safe.

Attachment Link(s):

- 200603 FOUO JRIC Round-Up - Civil Unrest in the JRIC AOR.pdf (1 page)

Link(s) will expire on 7/3/2020

UNCLASSIFIED//FOR OFFICIAL USE ONLY

(U//FOUO) The above link will download the **(U//FOUO) Joint Regional Intelligence Center (JRIC) Round-Up: Civil Unrest in the JRIC AOR**, dated 3 June 2020.

(U//FOUO) The attached JRIC Round-Up serves as a daily summary of notable, local developments of civil unrest in the JRIC's six-county AOR.

(U) **Warning:** This document is **Unclassified//For Official Use Only (U//FOUO).** It contains sensitive information that cannot be released to the public or other personnel outside of the public safety community. To report suspicious activity to the JRIC, visit www.jric.org, or call (562) 345-1100 or (888) 705-JRIC (5742). Please direct all other questions to the JRIC at jric@jric.org.

UNCLASSIFIED//FOR OFFICIAL USE ONLY

To unsubscribe from this mailing list, please login to www.jric.org and update your subscription preferences.

From: jric@jric.info
Sent: Wednesday, June 3, 2020 11:54 AM
To: David Kowalski
Subject: (U//FOUO) Joint Regional Intelligence Center (JRIC) Situation Report: Civil Unrest in the JRIC AOR – 1200 Hours, 3 June

ATTENTION: This email originated outside of LAPD. Do not click on links or open attachments unless you recognize the sender and know the content is safe.

Attachment Link(s):

- 200603 FOUO JRIC SITREP - Civil Unrest in the JRIC AOR - 1200 Hours, 3 June.pdf (2 pages)

Link(s) will expire on 7/3/2020

UNCLASSIFIED//FOR OFFICIAL USE ONLY

(U//FOUO) The above link will download the **(U//FOUO) Joint Regional Intelligence Center (JRIC) Situation Report: Civil Unrest in the JRIC AOR – 1200 Hours, 3 June**, dated 3 June 2020.

(U//FOUO) The 25 May death of George Floyd in Minneapolis, Minnesota, has sparked nationwide protests, with some turning confrontational and leading to looting, arson, and riots, and calls for violence against law enforcement officers for perceived police brutality. On 30 May, California Governor Newsom announced a state of emergency in Los Angeles County and approved requests from Los Angeles and Los Angeles County to deploy the National Guard to assist the city and neighboring communities. Planned, and likely unplanned, demonstrations are expected as the nationwide unrest continues. In light of these nationwide demonstrations, and the ongoing potential for violent confrontations between demonstrators and police, this JRIC Situation Report provides situational awareness on notable violent, criminal incidents, curfew announcements or extensions, and other developments in the JRIC six-county AOR.

(U) **Warning:** This document is **Unclassified//For Official Use Only (U//FOUO).** It contains sensitive information that cannot be released to the public or other personnel outside of the public safety community. To report suspicious activity to the JRIC, visit www.jric.org, or call (562) 345-1100 or (888) 705-JRIC (5742). Please direct all other questions to the JRIC at jric@jric.org.

UNCLASSIFIED//FOR OFFICIAL USE ONLY

To unsubscribe from this mailing list, please login to www.jric.org and update your subscription preferences.

From: jric@jric.info
Sent: Tuesday, June 2, 2020 8:26 PM
To: David Kowalski
Subject: (U//FOUO) JRIC Situation Report: Civil Unrest in the JRIC AOR - 2000 Hours, 2 June

ATTENTION: This email originated outside of LAPD. Do not click on links or open attachments unless you recognize the sender and know the content is safe.

Attachment Link(s):

- 200602 FOUO JRIC SITREP - Civil Unrest in the JRIC AOR - 2000 Hours, 2 June.pdf (2 pages)

Link(s) will expire on 7/2/2020

UNCLASSIFIED//FOR OFFICIAL USE ONLY

(U//FOUO) The above link will download the **(U//FOUO) Joint Regional Intelligence Center (JRIC) Situation Report: Civil Unrest in the JRIC AOR – 2000 Hours, 2 June**, dated 2 June 2020.

(U//FOUO) The 25 May death of George Floyd in Minneapolis, Minnesota, has sparked nationwide protests, with some turning confrontational and leading to looting, arson, and riots, and calls for violence against law enforcement officers for perceived police brutality. On 30 May, California Governor Newsom announced a state of emergency in Los Angeles County and approved requests from Los Angeles and Los Angeles County to deploy the National Guard to assist the city and neighboring communities. Planned, and likely unplanned, demonstrations are expected as the nationwide unrest continues. In light of these nationwide demonstrations, and the ongoing potential for violent confrontations between demonstrators and police, this JRIC Situation Report provides situational awareness on notable violent, criminal incidents in the JRIC six-county AOR.

(U) **Warning:** This document is **Unclassified//For Official Use Only (U//FOUO).** It contains sensitive information that cannot be released to the public or other personnel outside of the public safety community. To report suspicious activity to the JRIC, visit www.jric.org, or call (562) 345-1100 or (888) 705-JRIC (5742). Please direct all other questions to the JRIC at jric@jric.org.

UNCLASSIFIED//FOR OFFICIAL USE ONLY

To unsubscribe from this mailing list, please login to www.jric.org and update your subscription preferences.

From: jric@jric.info
Sent: Tuesday, June 2, 2020 2:34 PM
To: David Kowalski
Subject: (U) LACoDPH News Release: Los Angeles County Announces 60 New Deaths Related to 2019 Novel Coronavirus (COVID-19) - 1,202 New Cases of Confirmed COVID-19 in Los Angeles County

ATTENTION: This email originated outside of LAPD. Do not click on links or open attachments unless you recognize the sender and know the content is safe.

UNCLASSIFIED

(U) The JRIC is forwarding the following **Los Angeles County Department of Public Health (LACoDPH) News Release: Los Angeles County Announces 60 New Deaths Related to 2019 Novel Coronavirus (COVID-19) – 1,202 New Cases of Confirmed COVID-19 in Los Angeles County**, dated 2 June 2020.

(U) The Los Angeles County Department of Public Health (Public Health) has confirmed 60 new deaths and 1,202 new cases of 2019 Novel Coronavirus (COVID-19). Forty people who died were over the age of 65 years old; 17 people who died were between the ages of 41 and 65 years old, and one person who died was between the ages of 18 and 40 years old. Forty-five people had underlying health conditions including 31 people over the age of 65 years old, 13 people between the ages of 41 to 65 years old, and one person between the ages of 18 and 40 years old. Two deaths were reported by the City of Long Beach.

(U) To date, Public Health has identified 57,118 positive cases of COVID-19 across all areas of LA County, and a total of 2,443 deaths. Ninety-three percent of people who died had underlying health conditions. Of those who died, information about race and ethnicity is available for 2,258 people (99 percent of the cases reported by Public Health) 41% of deaths occurred among Latino/Latinx residents, 28% among White residents, 17% among Asian residents, 12% among African American residents, 1% among Native Hawaiian/Pacific Islander residents and 1% among residents identifying with other races. Upon further investigation, 52 cases and one death reported earlier were not LA County residents. As of today, 6,638 people who tested positive for COVID-19 (12% of positive cases) have been hospitalized at some point during their illness. There are 1,389 people who are currently hospitalized, 27% of these people are in the ICU and 18% are on ventilators. Testing capacity continues to increase in LA County, with testing results available for over 633,000 individuals and 8% of people testing positive.

(U) Public Health joins the many voices expressing dismay, anger, and frustration at the murder of George Floyd by police, and supports the need for LA County residents to stand together against racism and violence. Because we are in the midst of a pandemic, everyone engaging in peaceful protest should always wear a face covering securely over their nose and mouth and keep six feet apart from others not in your household. Protestors who have had close contact with non-household members not wearing face coverings, should when possible, self-quarantine at their residence for 14 days and monitor themselves for COVID-19 symptoms. If they develop symptoms, they should call their healthcare provider and consider testing.

(U) The current Health Officer Order, Safer at Work and in the Community, allows for in-person dining at restaurants and hair salons to reopen once the establishments are able to implement the required distancing

and infection control directives. The Health Officer Order specifically requires businesses to follow the COVID-19 infection control protocols. As such, restaurant and hair salon owners and operators must complete and implement these protocols prior to reopening. Brewpubs, breweries, bars, pubs, craft distilleries, and wineries that do not offer sit-down, dine-in meals are still required to remain closed. Higher-risk businesses remain closed.

(U) **Always check with trusted sources for the latest accurate information about novel coronavirus.**

- Los Angeles County Department of Public Health
- California Department of Public Health
- Centers for Disease Control and Prevention
- World Health Organization
- LA County residents can also call 2-1-1

(U) For the full news release, please visit: Los Angeles County Department of Public Health News Release.

(U) To report suspicious activity to the JRIC, visit www.jric.org, or call (562) 345-1100 or (888) 705-JRIC (5742). Please direct all other questions to the JRIC at jric@jric.org.

UNCLASSIFIED

To unsubscribe from this mailing list, please login to www.jric.org and update your subscription preferences.

From: jric@jric.info
Sent: Tuesday, June 2, 2020 1:16 PM
To: David Kowalski
Subject: (U//FOUO) JRIC Round-Up: Civil Unrest in the JRIC AOR

ATTENTION: This email originated outside of LAPD. Do not click on links or open attachments unless you recognize the sender and know the content is safe.

Attachment Link(s):

- 200602 FOUO JRIC Round-Up - Civil Unrest in the JRIC AOR.pdf (1 page)

Link(s) will expire on 7/2/2020

UNCLASSIFIED//FOR OFFICIAL USE ONLY

(U//FOUO) The above link will download the **(U//FOUO) Joint Regional Intelligence Center (JRIC) Round-Up: Civil Unrest in the JRIC AOR**, dated 2 June 2020.

(U//FOUO) The attached JRIC Round-Up serves as a daily summary of notable, local developments of civil unrest in the JRIC's six-county AOR.

(U) **Warning:** This document is **Unclassified//For Official Use Only (U//FOUO).** It contains sensitive information that cannot be released to the public or other personnel outside of the public safety community. To report suspicious activity to the JRIC, visit www.jric.org, or call (562) 345-1100 or (888) 705-JRIC (5742). Please direct all other questions to the JRIC at jric@jric.org.

UNCLASSIFIED//FOR OFFICIAL USE ONLY

To unsubscribe from this mailing list, please login to www.jric.org and update your subscription preferences.

From: jric@jric.info
Sent: Tuesday, June 2, 2020 12:44 PM
To: David Kowalski
Subject: (U//FOUO) JRIC Situation Report: Civil Unrest in the JRIC AOR – 1200 Hours, 2 June

ATTENTION: This email originated outside of LAPD. Do not click on links or open attachments unless you recognize the sender and know the content is safe.

Attachment Link(s):

- 200602 FOUO JRIC SITREP - Civil Unrest in the JRIC AOR - 1200 Hours, 2 June2.pdf (2 pages)

Link(s) will expire on 7/1/2020

UNCLASSIFIED//FOR OFFICIAL USE ONLY

(U//FOUO) The above link will download the **(U//FOUO) Joint Regional Intelligence Center (JRIC) Situation Report: Civil Unrest in the JRIC AOR – 1200 Hours, 2 June**, dated 2 June 2020.

(U//FOUO) The 25 May death of George Floyd in Minneapolis, Minnesota, has sparked nationwide protests, with some turning confrontational and leading to looting, arson, and riots, and calls for violence against law enforcement officers for perceived police brutality. On 30 May, California Governor Newsom announced a state of emergency in Los Angeles County and approved requests from Los Angeles and Los Angeles County to deploy the National Guard to assist the city and neighboring communities. Planned, and likely unplanned, demonstrations are expected today as the nation enters into an eighth day of unrest. In light of these nationwide demonstrations, and the ongoing potential for violent confrontations between demonstrators and police, this JRIC Situation Report provides situational awareness on notable violent, criminal incidents in the JRIC six-county AOR.

(U) **Warning:** This document is **Unclassified//For Official Use Only (U//FOUO).** It contains sensitive information that cannot be released to the public or other personnel outside of the public safety community. To report suspicious activity to the JRIC, visit www.jric.org, or call (562) 345-1100 or (888) 705-JRIC (5742). Please direct all other questions to the JRIC at jric@jric.org.

UNCLASSIFIED//FOR OFFICIAL USE ONLY

To unsubscribe from this mailing list, please login to www.jric.org and update your subscription preferences.

From: JRIC Situational Awareness Watch [redacted]
Sent: Tuesday, June 2, 2020 7:15 AM
Subject: JRIC Alert - Multiple Officers Shot, Injured Overnight During Protests

ATTENTION: This email originated outside of LAPD. Do not click on links or open attachments unless you recognize the sender and know the content is safe.

THIS EMAIL CONTAINS RAW INFORMATION SUBJECT TO REVISION, AND IS PROVIDED FOR YOUR SITUATIONAL AWARENESS ONLY.
DO NOT FORWARD THIS EMAIL

Good morning,

On 1 June, at approximately 2330 locally a suspect fired at Las Vegas Metropolitan Police Department (LVMPD) officers who were attempting to disperse a crowd and gravely wounded one officer. The officers were taking rocks and bottles when the shot was fired, the unnamed officer was shot in the head. The suspect was taken into custody by LVMPD SWAT and K9 officers; the officer remains on life support.

On 1 June, at approximately 2322 locally, a heavily armed suspect confronted LVMPD and federal officers who were deployed outside the Lloyd D. George U.S. Courthouse to protect the building from protestors. Officers engaged the suspect, who appeared to be wearing body armor, fatally wounding him.

On 1 June, four St. Louis Police Department officers were shot during protests. The police chief stated that the suspect fired at officers who were standing on a police line. The officers were reportedly shot in the extremities and are expected to survive. The city experienced heavy gunfire during the night.

On 1 June, two officers in Buffalo, New York were seriously injured when they were struck by a vehicle. Although the details are unclear, it appears two shooting victims were inside the vehicle when the driver drove through a police scrimmage line. Both occupants of the vehicle were transported for their injuries; the driver was arrested. The injured officers, which included a New York State Police trooper and a Buffalo Police officer, both suffered serious injuries and are in stable condition.

This information is based on preliminary reporting, and may be subject to change.

Respectfully,

[redacted]
Situational Awareness Watch
Joint Regional Intelligence Center

THIS EMAIL CONTAINS RAW INFORMATION SUBJECT TO REVISION, AND IS PROVIDED FOR YOUR SITUATIONAL AWARENESS ONLY.
DO NOT FORWARD THIS EMAIL

From: jric@jric.info
Sent: Monday, June 1, 2020 8:32 PM
To: David Kowalski
Subject: (U//FOUO) JRIC Situation Report: Civil Unrest in the JRIC AOR - 2000 Hours, 1 June

ATTENTION: This email originated outside of LAPD. Do not click on links or open attachments unless you recognize the sender and know the content is safe.

Attachment Link(s):

- 200601 FOUO JRIC SITREP - Civil Unrest in the JRIC AOR - 2000 Hours, 1 June.pdf (2 pages)

Link(s) will expire on 7/1/2020

UNCLASSIFIED//FOR OFFICIAL USE ONLY

(U//FOUO) The above link will download the **(U//FOUO) Joint Regional Intelligence Center (JRIC) Situation Report: Civil Unrest in the JRIC AOR – 2000 Hours, 1 June**, dated 1 June 2020.

(U//FOUO) The 25 May death of George Floyd in Minneapolis, Minnesota, has sparked nationwide protests, with some turning confrontational and leading to looting, arson, and riots, and calls for violence against law enforcement officers for perceived police brutality. On 30 May, California Governor Newsom announced a state of emergency in Los Angeles County and approved requests from Los Angeles and Los Angeles County to deploy the National Guard to assist the city and neighboring communities. In light of these nationwide demonstrations, and the ongoing potential for violent confrontations between demonstrators and police, this JRIC Situation Report provides situational awareness on notable violent, criminal incidents in the JRIC six-county AOR.

(U) **Warning:** This document is **Unclassified//For Official Use Only (U//FOUO).** It contains sensitive information that cannot be released to the public or other personnel outside of the public safety community. To report suspicious activity to the JRIC, visit www.jric.org, or call (562) 345-1100 or (888) 705-JRIC (5742). Please direct all other questions to the JRIC at jric@jric.org.

UNCLASSIFIED//FOR OFFICIAL USE ONLY

To unsubscribe from this mailing list, please login to www.jric.org and update your subscription preferences.

From: jric@jric.info
Sent: Monday, June 1, 2020 4:43 PM
To: David Kowalski
Subject: (U//FOUO) JRIC Round-Up: Civil Unrest in the JRIC AOR

ATTENTION: This email originated outside of LAPD. Do not click on links or open attachments unless you recognize the sender and know the content is safe.

Attachment Link(s):

- 200601 FOUO JRIC Round-Up - Civil Unrest in the JRIC AOR.pdf (1 page)

Link(s) will expire on 7/1/2020

UNCLASSIFIED//FOR OFFICIAL USE ONLY

(U//FOUO) The above link will download the **(U//FOUO) Joint Regional Intelligence Center (JRIC) Round-Up: Civil Unrest in the JRIC AOR**, dated 1 June 2020.

(U//FOUO) The attached JRIC Round-Up serves as a daily summary of notable, local developments of civil unrest in the JRIC's six-county AOR.

(U) **Warning:** This document is **Unclassified//For Official Use Only (U//FOUO).** It contains sensitive information that cannot be released to the public or other personnel outside of the public safety community. To report suspicious activity to the JRIC, visit www.jric.org, or call (562) 345-1100 or (888) 705-JRIC (5742). Please direct all other questions to the JRIC at jric@jric.org.

UNCLASSIFIED//FOR OFFICIAL USE ONLY

To unsubscribe from this mailing list, please login to www.jric.org and update your subscription preferences.

From: jric@jric.info
Sent: Monday, June 1, 2020 2:47 PM
To: David Kowalski
Subject: (U) LACoDPH News Release: Los Angeles County Announces 22 New Deaths Related to 2019 Novel Coronavirus (COVID-19) - 978 New Cases of Confirmed COVID-19 in Los Angeles County

ATTENTION: This email originated outside of LAPD. Do not click on links or open attachments unless you recognize the sender and know the content is safe.

UNCLASSIFIED

(U) The JRIC is forwarding the following **Los Angeles County Department of Public Health (LACoDPH) News Release: Los Angeles County Announces 22 New Deaths Related to 2019 Novel Coronavirus (COVID-19) - 978 New Cases of Confirmed COVID-19 in Los Angeles County**, dated 1 June 2020.

(U) The Los Angeles County Department of Public Health (Public Health) has confirmed 22 new deaths and 978 new cases of 2019 Novel Coronavirus (COVID-19). Sixteen people who died were over the age of 65 years old and six people who died were between the ages of 41 and 65 years old. Twenty-one people had underlying health conditions including 15 people over the age of 65 years old and six people between the ages of 41 to 65 years old.

(U) To date, Public Health has identified 55,968 positive cases of COVID-19 across all areas of LA County, and a total of 2,384 deaths. Ninety-three percent of people who died had underlying health conditions. Of those who died, information about race and ethnicity is available for 2,200 people (99 percent of the cases reported by Public Health) 41% of deaths occurred among Latino/Latinx residents, 28% among White residents, 17% among Asian residents, 12% among African American residents, 1% among Native Hawaiian/Pacific Islander residents and 1% among residents identifying with other races. Upon further investigation, six cases reported earlier were not LA County residents. As of today, 6,528 people who tested positive for COVID-19 (12% of positive cases) have been hospitalized at some point during their illness. There are 1,357 people who are currently hospitalized, 28% of these people are in the ICU and 18% are on ventilators. Testing capacity continues to increase in LA County, with testing results available for nearly 612,000 individuals and 8% of people testing positive.

(U) Public Health supports the need for LA County residents to exercise their first amendment rights. There is, however, risk that these gatherings can become super-spreader events where a great deal of transmission of the COVID-19 virus can occur. Everyone engaging in peaceful protest should always wear a face covering over their nose and mouth and keep six feet apart from others not in your household.

(U) The current Health Officer Order, Safer at Work and in the Community, allows for in-person dining at restaurants and hair salons to reopen once the establishments are able to implement the required distancing and infection control directives. The Health Officer Order specifically requires businesses to follow the COVID-19 infection control protocols. As such, restaurant and hair salon owners and operators must complete and implement these protocols prior to reopening. Brewpubs, breweries, bars, pubs, craft distilleries, and wineries

that do not offer sit-down, dine-in meals are still required to remain closed. Higher-risk businesses remain closed.

(U) **Always check with trusted sources for the latest accurate information about novel coronavirus.**

- Los Angeles County Department of Public Health
- California Department of Public Health
- Centers for Disease Control and Prevention
- World Health Organization
- LA County residents can also call 2-1-1

(U) For the full news release, please visit: Los Angeles County Department of Public Health News Release.

(U) To report suspicious activity to the JRIC, visit www.jric.org, or call (562) 345-1100 or (888) 705-JRIC (5742). Please direct all other questions to the JRIC at jric@jric.org.

UNCLASSIFIED

To unsubscribe from this mailing list, please login to www.jric.org and update your subscription preferences.

From: jric@jric.info
Sent: Monday, June 1, 2020 12:18 PM
To: David Kowalski
Subject: (U//FOUO) JRIC Situation Report: Civil Unrest in the JRIC AOR - 1200 Hours, 1 June

ATTENTION: This email originated outside of LAPD. Do not click on links or open attachments unless you recognize the sender and know the content is safe.

Attachment Link(s):

- 200601 FOUO JRIC SITREP - Civil Unrest in the JRIC AOR - 1200 Hours, 1 June.pdf (2 pages)

Link(s) will expire on 7/1/2020

UNCLASSIFIED//FOR OFFICIAL USE ONLY

(U//FOUO) The above link will download the **(U//FOUO) Joint Regional Intelligence Center (JRIC) Situation Report: Civil Unrest in the JRIC AOR – 1200 Hours, 1 June**, dated 1 June 2020.

(U//FOUO) The 25 May death of George Floyd in Minneapolis, Minnesota, has sparked nationwide protests, with some turning confrontational and leading to looting, arson, and riots, and calls for violence against law enforcement officers for perceived police brutality. On 30 May, California Governor Newsom announced a state of emergency in Los Angeles County and approved requests from Los Angeles and Los Angeles County to deploy the National Guard to assist the city and neighboring communities. In light of these nationwide demonstrations, and the ongoing potential for violent confrontations between demonstrators and police, this JRIC Situation Report provides situational awareness on notable violent, criminal incidents in the JRIC six-county AOR.

(U) **Warning:** This document is **Unclassified//For Official Use Only (U//FOUO).** It contains sensitive information that cannot be released to the public or other personnel outside of the public safety community. To report suspicious activity to the JRIC, visit www.jric.org, or call (562) 345-1100 or (888) 705-JRIC (5742). Please direct all other questions to the JRIC at jric@jric.org.

UNCLASSIFIED//FOR OFFICIAL USE ONLY

To unsubscribe from this mailing list, please login to www.jric.org and update your subscription preferences.

From: jric@jric.info
Sent: Saturday, May 30, 2020 2:23 PM
To: David Kowalski
Subject: (U) LACoDPH News Release: Los Angeles County Announces 48 New Deaths Related to 2019 Novel Coronavirus (COVID-19) - 2,112 New Cases of Confirmed COVID-19 in Los Angeles County

ATTENTION: This email originated outside of LAPD. Do not click on links or open attachments unless you recognize the sender and know the content is safe.

UNCLASSIFIED

(U) The JRIC is forwarding the following **Los Angeles County Department of Public Health (LACoDPH) News Release: Los Angeles County Announces 48 New Deaths Related to 2019 Novel Coronavirus (COVID-19) - 2,112 New Cases of Confirmed COVID-19 in Los Angeles County**, dated 30 May 2020.

(U) The Los Angeles County Department of Public Health (Public Health) has confirmed 48 new deaths and 2,112 new cases of 2019 Novel Coronavirus (COVID-19). The high number of cases are, in part, due to a backlog of test results being processed and also a new lab beginning to report results in a timely manner through the county's Electronic Laboratory Reporting (ELR) system. Thirty-six people who died were over the age of 65 years old and eight people who died were between the ages of 41 and 65 years old. Thirty-three people had underlying health conditions including 26 people over the age of 65 years old, and seven people between the ages of 41 to 65 years old.

(U) To date, Public Health has identified 53,651 positive cases of COVID-19 across all areas of LA County, and a total of 2,338 deaths. Ninety-three percent of people who died had underlying health conditions. Of those who died, information about race and ethnicity is available for 2,155 people (99 percent of the cases reported by Public Health); 40% of deaths occurred among Latino/Latinx residents, 28% among White residents, 18% among Asian residents, 12% among African American residents, 1% among Native Hawaiian/Pacific Islander residents and 1% among residents identifying with other races. Upon further investigation, 23 cases reported earlier were not LA County residents. As of today, 6,486 people who tested positive for COVID-19 (13% of positive cases) have been hospitalized at some point during their illness. There are 1,415 people who are currently hospitalized, 28% of these people are in the ICU and 19% are on ventilators. Testing capacity continues to increase in LA County, with testing results available for over 580,000 individuals and 8% of people testing positive.

(U) Los Angeles County received approval by the State on its variance. This variance allows the County to move through Stage 2 of the State's 4-stage Pandemic Roadmap at an accelerated rate as determined by our local Health Officer. Public Health has amended the current Health Officer Order, Safer at Work and in the Community, to allow in-person dining at restaurants and hair salons to reopen once the establishments are able to implement the required distancing and infection control directives. The directives are contained in sector-specific protocols that guide re-opening and are available online. Inspectors will continue to offer technical assistance as they monitor businesses for compliance with the Health Officer Order. Higher-risk businesses remain closed.

(U) **Always check with trusted sources for the latest accurate information about novel coronavirus.**

- Los Angeles County Department of Public Health
- California Department of Public Health
- Centers for Disease Control and Prevention
- World Health Organization
- LA County residents can also call 2-1-1

(U) For the full news release, please visit: Los Angeles County Department of Public Health News Release.

(U) To report suspicious activity to the JRIC, visit www.jric.org, or call (562) 345-1100 or (888) 705-JRIC (5742). Please direct all other questions to the JRIC at jric@jric.org.

UNCLASSIFIED

To unsubscribe from this mailing list, please login to www.jric.org and update your subscription preferences.

From: jric@jric.info
Sent: Friday, May 29, 2020 2:29 PM
To: David Kowalski
Subject: (U) LACoDPH News Release: Los Angeles County Announces 50 New Deaths Related to 2019 Novel Coronavirus (COVID-19) – 1,824 New Cases of Confirmed COVID-19 in Los Angeles County

ATTENTION: This email originated outside of LAPD. Do not click on links or open attachments unless you recognize the sender and know the content is safe.

UNCLASSIFIED

(U) The JRIC is forwarding the following **Los Angeles County Department of Public Health (LACoDPH) News Release: Los Angeles County Announces 50 New Deaths Related to 2019 Novel Coronavirus (COVID-19) – 1,824 New Cases of Confirmed COVID-19 in Los Angeles County**, dated 29 May 2020.

(U) The Los Angeles County Department of Public Health (Public Health) has confirmed 50 new deaths and 1,824 new cases of 2019 Novel Coronavirus (COVID-19). Some of the new cases reported are from a backlog of test results. Thirty-three people who died were over the age of 65 years old; 13 people who died were between the ages of 41 and 65 years old, and four people who died were between the ages of 18 and 40 years old. Forty people had underlying health conditions including 30 people over the age of 65 years old, seven people between the ages of 41 to 65 years old, and three people between the ages of 18 and 40 years old.

(U) To date, Public Health has identified 51,562 positive cases of COVID-19 across all areas of LA County, and a total of 2,290 deaths. Ninety-three percent of people who died had underlying health conditions. Of those who died, information about race and ethnicity is available for 2,112 people (99 percent of the cases reported by Public Health) 40% of deaths occurred among Latino/Latinx residents, 29% among White residents, 17% among Asian residents, 12% among African American residents, 1% among Native Hawaiian/Pacific Islander residents and 1% among residents identifying with other races. Upon further investigation, 36 cases and one death reported earlier were not LA County residents. As of today, 6,430 people who tested positive for COVID-19 (13% of positive cases) have been hospitalized at some point during their illness. There are 1,462 people who are currently hospitalized, 27% of these people are in the ICU and 20% are on ventilators. Testing capacity continues to increase in LA County, with testing results available for over 564,000 individuals and 8% of people testing positive.

(U) Now that the variance has been granted by the State, Public Health will be amending the current Health Officer Order, Safer at Work and in the Community, to allow for restaurants and hair salons to reopen only with the proper distancing and infection control protocols in place. All businesses must adhere to distancing and infection control protocols that provide safety for employees, customers and the County's most vulnerable residents before reopening. These protocols were developed to guide reopening and are available online. Inspectors will continue to monitor for compliance and ensure that all adhere to the Health Officer Order. Higher-risk businesses remain closed.

(U) **Always check with trusted sources for the latest accurate information about novel coronavirus.**

- Los Angeles County Department of Public Health
- California Department of Public Health
- Centers for Disease Control and Prevention
- World Health Organization
- LA County residents can also call 2-1-1

(U) For the full news release, please visit: Los Angeles County Department of Public Health News Release.

(U) To report suspicious activity to the JRIC, visit www.jric.org, or call (562) 345-1100 or (888) 705-JRIC (5742). Please direct all other questions to the JRIC at jric@jric.org.

UNCLASSIFIED

To unsubscribe from this mailing list, please login to www.jric.org and update your subscription preferences.

From: jric@jric.info
Sent: Friday, May 29, 2020 12:26 PM
To: David Kowalski
Subject: (U//FOUO) JRIC Snapshot: Nationwide Protests Over George Floyd Death Prompt Officer Safety Concerns

ATTENTION: This email originated outside of LAPD. Do not click on links or open attachments unless you recognize the sender and know the content is safe.

Attachment Link(s):

- 200529 FOUO JRIC Snapshot - Nationwide Protests Over George Floyd Death Prompt Officer Safety Concerns.pdf (1 page)

Link(s) will expire on 6/28/2020

UNCLASSIFIED//FOR OFFICIAL USE ONLY

(U//FOUO) The above link will download the **(U//FOUO) Joint Regional Intelligence (JRIC) Snapshot: Nationwide Protests Over George Floyd Death Prompt Officer Safety Concerns**, dated 29 May 2020.

(U) The 25 May death of George Floyd, a 46-year-old Black man in Minneapolis, Minnesota, and the subsequent video circulating on social media depicting a White police officer kneeling on Floyd's neck on the ground while Floyd stated he couldn't breathe, has sparked nationwide protests this week, with some turning confrontational and leading to looting, arson, and riots, and calls for violence against law enforcement officers for perceived police brutality. All four Minneapolis police officers involved in the 25 May incident have been fired from the Minneapolis Police Department amid calls from the public for the officers to face criminal charges. On 29 May, the Minnesota Bureau of Criminal Apprehension arrested former Minneapolis Police Officer Derek Chauvin, who was seen in video with his knee on Floyd prior to his death.

[redacted]

(U) Please provide feedback at jric@jric.org.

(U) **Warning:** This document is **Unclassified//For Official Use Only (U//FOUO)**. It contains sensitive information that cannot be released to the public or other personnel outside of the public safety community. To report suspicious activity to the JRIC, visit www.jric.org, or call (562) 345-1100 or (888) 705-JRIC (5742). Please direct all other questions to the JRIC at jric@jric.org.

UNCLASSIFIED//FOR OFFICIAL USE ONLY

To unsubscribe from this mailing list, please login to www.jric.org and update your subscription preferences.

From: jric@jric.info
Sent: Friday, May 29, 2020 8:52 AM
To: David Kowalski
Subject: (U//FOUO) JRIC-OCIAC COVID-19 Situation Report: 29 May 2020

ATTENTION: This email originated outside of LAPD. Do not click on links or open attachments unless you recognize the sender and know the content is safe.

Attachment Link(s):

- 200529 FOUO JRIC-OCIAC COVID-19 Situation Report.pdf (5 pages)

Link(s) will expire on 6/17/2020

UNCLASSIFIED//FOR OFFICIAL USE ONLY

(U//FOUO) The above link will download the **(U//FOUO) Joint Regional Intelligence Center (JRIC)-Orange County Intelligence Assessment Center (OCIAC) COVID-19 Situation Report**, dated 29 May 2020.

(U//FOUO) This joint situation report is published Monday, Wednesday, and Friday to provide regional awareness to the COVID-19 pandemic in the JRIC and OCIAC areas of responsibility.

(U) As of 0800 on 29 May, county-reported COVID-19 data as follows:

- (U) Los Angeles: 49,774 cases and 2,241 deaths
- (U) Orange: 5,744 cases and 142 deaths
- (U) Riverside: 7,341 cases and 313 deaths
- (U) San Bernardino: 4,914 cases and 190 deaths
- (U) San Luis Obispo: 268 cases and 1 death
- (U) Santa Barbara: 1,636 cases and 12 deaths
- (U) Ventura: 1,062 cases and 32 deaths

(U) Please provide feedback at jric@jric.org.

(U) **Warning:** This document is **Unclassified//For Official Use Only (U//FOUO)**. It contains sensitive information that cannot be released to the public or other personnel outside of the public safety community. To report suspicious activity to the JRIC, visit www.jric.org, or call (562) 345-1100 or (888) 705-JRIC (5742). Please direct all other questions to the JRIC at jric@jric.org.

UNCLASSIFIED//FOR OFFICIAL USE ONLY

To unsubscribe from this mailing list, please login to www.jric.org and update your subscription preferences.

From: jric@jric.info
Sent: Thursday, May 28, 2020 1:43 PM
To: David Kowalski
Subject: (U) LACoDPH News Release: Los Angeles County Announces 48 New Deaths Related to 2019 Novel Coronavirus (COVID-19) – 1,094 New Cases of Confirmed COVID-19 in Los Angeles County

ATTENTION: This email originated outside of LAPD. Do not click on links or open attachments unless you recognize the sender and know the content is safe.

UNCLASSIFIED

(U) The JRIC is forwarding the following **Los Angeles County Department of Public Health (LACoDPH) News Release: Los Angeles County Announces 48 New Deaths Related to 2019 Novel Coronavirus (COVID-19) – 1,094 New Cases of Confirmed COVID-19 in Los Angeles County**, dated 28 May 2020.

(U) The Los Angeles County Department of Public Health (Public Health) has confirmed 48 new deaths and 1,094 new cases of 2019 Novel Coronavirus (COVID-19). Thirty-one people who died were over the age of 65 years old; 10 people who died were between the ages of 41 and 65 years old, and one person who died was between the ages of 18 and 40 years old. Thirty-three people had underlying health conditions including 24 people over the age of 65 years old, eight people between the ages of 41 to 65 years old, and one person between the ages of 18 and 40 years old. Six deaths were reported by the City of Long Beach.

(U) To date, Public Health has identified 49,774 positive cases of COVID-19 across all areas of LA County, and a total of 2,241 deaths. Ninety-three percent of people who died had underlying health conditions. Of those who died, information about race and ethnicity is available for 2,062 people (99 percent of the cases reported by Public Health) 40% of deaths occurred among Latino/Latinx residents, 29% among White residents, 17% among Asian residents, 12% among African American residents, 1% among Native Hawaiian/Pacific Islander residents and 1% among residents identifying with other races. Upon further investigation, 20 cases and one death reported earlier were not LA County residents. As of today, 6,350 people who tested positive for COVID-19 (13% of positive cases) have been hospitalized at some point during their illness. There are 1,477 people who are currently hospitalized, 27% of these people are in the ICU and 19% are on ventilators. Testing capacity continues to increase in LA County, with testing results available for nearly 531,000 individuals and 8% of people testing positive.

(U) The Health Officer Order continues to require specific higher-risk businesses to remain closed and prohibit dining in at restaurants. Restaurants are still allowed to serve food to customer via delivery, take-out or drive-thru. Public and private gatherings of any number of people outside of a single household unit are still not permitted except for public protests and faith-bases services as described in the Order. Everyone must continue to follow distancing and infection control protocols and wear a clean cloth face covering that securely covers both your nose and mouth when in contact with other people not in your household.

(U) **Always check with trusted sources for the latest accurate information about novel coronavirus.**

- Los Angeles County Department of Public Health

- California Department of Public Health
- Centers for Disease Control and Prevention
- World Health Organization
- LA County residents can also call 2-1-1

(U) For the full news release, please visit: Los Angeles County Department of Public Health News Release.

(U) To report suspicious activity to the JRIC, visit www.jric.org, or call (562) 345-1100 or (888) 705-JRIC (5742). Please direct all other questions to the JRIC at jric@jric.org.

UNCLASSIFIED

To unsubscribe from this mailing list, please login to www.jric.org and update your subscription preferences.

From: jric@jric.info
Sent: Thursday, May 28, 2020 12:56 PM
To: David Kowalski
Subject: (U//FOUO) JRIC-LA Cyber Lab Joint Cyber Advisory: COVID-19-Themed Cyber Threats, 21 - 28 May 2020

ATTENTION: This email originated outside of LAPD. Do not click on links or open attachments unless you recognize the sender and know the content is safe.

Attachment Link(s):

- 200528 FOUO JRIC-LA Cyber Lab Joint Cyber Advisory - COVID-19-Themed Cyber Threats, 21 - 28 May 2020.pdf (1 page)

Link(s) will expire on 6/27/2020

UNCLASSIFIED//FOR OFFICIAL USE ONLY/NOT FOR PUBLIC OR MEDIA RELEASE

(U//FOUO) The above link will download the **(U//FOUO) JRIC-LA Cyber Lab Joint Cyber Advisory: COVID-19-Themed Cyber Threats, 21-28 May 2020**, dated 28 May 2020.

(U//FOUO) The JRIC is providing this Joint COVID-19 Cyber Advisory to remind partners in the JRIC-LA Cyber Lab AOR to remain vigilant and to continue to implement appropriate cyber hygiene protocols. Malicious cyber actors are continuing to exploit the public's fears of the novel coronavirus (COVID-19). The information covers COVID-19 themed cyber threats from 21 May to 28 May 2020. This advisory contains raw information subject to revision, and is provided for situational awareness only.

(U) **Warning:** This document is **Unclassified//For Official Use Only/Not for Public or Media Release**. It contains sensitive information that cannot be released to the public or other personnel outside of the public safety community. To report suspicious activity to the JRIC, visit www.jric.org, or call (562) 345-1100 or (888) 705-JRIC (5742). Please direct all other questions to the JRIC at jric@jric.org.

UNCLASSIFIED//FOR OFFICIAL USE ONLY/NOT FOR PUBLIC OR MEDIA RELEASE

To unsubscribe from this mailing list, please login to www.jric.org and update your subscription preferences.

From: jric@jric.info
Sent: Wednesday, May 27, 2020 2:02 PM
To: David Kowalski
Subject: (U) LACoDPH News Release: Los Angeles County Announces 53 New Deaths Related to 2019 Novel Coronavirus (COVID-19) – 933 New Cases of Confirmed COVID-19 in Los Angeles County

ATTENTION: This email originated outside of LAPD. Do not click on links or open attachments unless you recognize the sender and know the content is safe.

UNCLASSIFIED

(U) The JRIC is forwarding the following **Los Angeles County Department of Public Health (LACoDPH) News Release: Los Angeles County Announces 53 New Deaths Related to 2019 Novel Coronavirus (COVID-19) – 933 New Cases of Confirmed COVID-19 in Los Angeles County**, dated 27 May 2020.

(U) The Los Angeles County Department of Public Health (Public Health) has confirmed 53 new deaths and 933 new cases of 2019 Novel Coronavirus (COVID-19). Thirty-five people who died were over the age of 65 years old; 14 people who died were between the ages of 41 and 65 years old, and two people who died were between the ages of 18 and 40 years old. Forty-three people had underlying health conditions including 30 people over the age of 65 years old, 12 people between the ages of 41 to 65 years old, and one person between the ages of 18 and 40 years old. Two deaths were reported by the City of Long Beach.

(U) To date, Public Health has identified 48,700 positive cases of COVID-19 across all areas of LA County, and a total of 2,195 deaths. Ninety-three percent of people who died had underlying health conditions. Of those who died, information about race and ethnicity is available for 2,024 people (99 percent of the cases reported by Public Health) 40% of deaths occurred among Latino/Latinx residents, 29% among White residents, 17% among Asian residents, 12% among African American residents, 1% among Native Hawaiian/Pacific Islander residents and 1% among residents identifying with other races. Upon further investigation, 55 cases and one death reported earlier were not LA County residents. As of today, 6,283 people who tested positive for COVID-19 (13% of positive cases) have been hospitalized at some point during their illness. There are 1,477 people who are currently hospitalized, 27% of these people are in the ICU and 19% are on ventilators. Testing capacity continues to increase in LA County, with testing results available for over 517,000 individuals and 8% of people testing positive.

(U) The new Health Officer Order issued yesterday, called Safer at Work and in the Community, allows for the reopening of houses of worship, office worksites, in-store shopping at retail establishments, including indoor malls and shopping centers, flea markets, swap meets and drive-in movie theaters. Houses of worship can operate at 25% capacity or with a maximum of 100 people, whichever is lower, and retail establishments can operate at 50% capacity. Pools, hot tubs and saunas that are in a multi-unit residence or part of a homeowners' association can also open. Political protests with limited numbers of participants are also allowed. This Order aligns the County with the State's Orders. Everyone must continue to follow distancing and infection control protocols and wear a clean cloth face covering that securely covers both your nose and mouth when in contact with other people not in your household. Public and private gatherings of any number of people outside of a single household unit are still not permitted except for public protests and faith-bases

services as described in the Order. The Health Officer Order continues to require specific higher-risk businesses to remain closed and prohibit dining in at restaurants. Restaurants are still allowed to serve food to customer via delivery, take-out or drive-thru.

(U) **Always check with trusted sources for the latest accurate information about novel coronavirus.**

- Los Angeles County Department of Public Health
- California Department of Public Health
- Centers for Disease Control and Prevention
- World Health Organization
- LA County residents can also call 2-1-1

(U) For the full news release, please visit: Los Angeles County Department of Public Health News Release.

(U) To report suspicious activity to the JRIC, visit www.jric.org, or call (562) 345-1100 or (888) 705-JRIC (5742). Please direct all other questions to the JRIC at jric@jric.org.

UNCLASSIFIED

To unsubscribe from this mailing list, please login to www.jric.org and update your subscription preferences.

From: jric@jric.info
Sent: Wednesday, May 27, 2020 8:31 AM
To: David Kowalski
Subject: (U//FOUO) JRIC-OCIAC COVID-19 Situation Report: 27 May 2020

ATTENTION: This email originated outside of LAPD. Do not click on links or open attachments unless you recognize the sender and know the content is safe.

Attachment Link(s):

- 200527 FOUO JRIC-OCIAC COVID-19 Situation Report.pdf (5 pages)

Link(s) will expire on 6/17/2020

UNCLASSIFIED//FOR OFFICIAL USE ONLY

(U//FOUO) The above link will download the **(U//FOUO) Joint Regional Intelligence Center (JRIC)-Orange County Intelligence Assessment Center (OCIAC) COVID-19 Situation Report**, dated 27 May 2020.

(U//FOUO) This joint situation report is published Monday, Wednesday, and Friday to provide regional awareness to the COVID-19 pandemic in the JRIC and OCIAC areas of responsibility.

(U) As of 0800 on 27 May, county-reported COVID-19 data as follows:

- (U) Los Angeles: 47,822 cases and 2,143 deaths
- (U) Orange: 5,578 cases and 131 deaths
- (U) Riverside: 7,139 cases and 303 deaths
- (U) San Bernardino: 4,567 cases and 176 deaths
- (U) San Luis Obispo: 263 cases and 1 death
- (U) Santa Barbara: 1,604 cases and 12 deaths
- (U) Ventura: 1,017 cases and 32 deaths

(U) Please provide feedback at jric@jric.org.

(U) **Warning:** This document is **Unclassified//For Official Use Only (U//FOUO)**. It contains sensitive information that cannot be released to the public or other personnel outside of the public safety community. To report suspicious activity to the JRIC, visit www.jric.org, or call (562) 345-1100 or (888) 705-JRIC (5742). Please direct all other questions to the JRIC at jric@jric.org.

UNCLASSIFIED//FOR OFFICIAL USE ONLY

To unsubscribe from this mailing list, please login to www.jric.org and update your subscription preferences.

From: jric@jric.info
Sent: Tuesday, May 26, 2020 2:22 PM
To: David Kowalski
Subject: (U) LACoDPH News Release: Los Angeles County Announces 27 New Deaths Related to 2019 Novel Coronavirus (COVID-19) – 1,843 New Cases of Confirmed COVID-19 in Los Angeles County

ATTENTION: This email originated outside of LAPD. Do not click on links or open attachments unless you recognize the sender and know the content is safe.

UNCLASSIFIED

(U) The JRIC is forwarding the following **Los Angeles County Department of Public Health (LACoDPH) News Release: Los Angeles County Announces 27 New Deaths Related to 2019 Novel Coronavirus (COVID-19) – 1,843 New Cases of Confirmed COVID-19 in Los Angeles County**, dated 26 May 2020.

(U) The Los Angeles County Department of Public Health (Public Health) has confirmed 27 new deaths and 1,843 new cases of 2019 Novel Coronavirus (COVID-19). Although this is the highest number of new cases reported in a day, some of these cases are from a backlog of test results. Twenty people who died were over the age of 65 years old; six people who died were between the ages of 41 and 65 years old, and one person who died was between the ages of 18 and 40 years old. Seventeen people had underlying health conditions including 11 people over the age of 65 years old and six people between the ages of 41 to 65 years old.

(U) To date, Public Health has identified 47,822 positive cases of COVID-19 across all areas of LA County, and a total of 2,143 deaths. Ninety-three percent of people who died had underlying health conditions. Of those who died, information about race and ethnicity is available for 1,974 people (99 percent of the cases reported by Public Health) 39% of deaths occurred among Latino/Latinx residents, 29% among White residents, 17% among Asian residents, 12% among African American residents, 1% among Native Hawaiian/Pacific Islander residents and 1% among residents identifying with other races. Upon further investigation, thirty-nine cases reported earlier were not LA County residents. As of today, 6,195 people who tested positive for COVID-19 (13% of positive cases) have been hospitalized at some point during their illness. There are 1,443 people who are currently hospitalized, 28% of these people are in the ICU and 19% are on ventilators. Testing capacity continues to increase in LA County, with testing results available for over 514,000 individuals and 8% of people testing positive.

(U) Of the 2,143 total deaths in LA County, 47% were in skilled nursing facilities. Testing capacity continues to increase across skilled nursing facilities in LA County with support from Public Health, the Los Angeles County Department of Health Services and the City of Los Angeles. As of this Friday, 157 skilled nursing facilities have tested all residents and staff, and an additional 68 are being scheduled. Public Health continues to schedule appointments with other skilled nursing facilities to complete testing, conduct on-site inspections and survey bed capacity, staffing capacity and availability of personal protective equipment.

(U) **Always check with trusted sources for the latest accurate information about novel coronavirus.**

- Los Angeles County Department of Public Health

- California Department of Public Health
- Centers for Disease Control and Prevention
- World Health Organization
- LA County residents can also call 2-1-1

(U) For the full news release, please visit: Los Angeles County Department of Public Health News Release.

(U) To report suspicious activity to the JRIC, visit www.jric.org, or call (562) 345-1100 or (888) 705-JRIC (5742). Please direct all other questions to the JRIC at jric@jric.org.

UNCLASSIFIED

To unsubscribe from this mailing list, please login to www.jric.org and update your subscription preferences.

From: jric@jric.info
Sent: Tuesday, May 26, 2020 1:54 PM
To: David Kowalski
Subject: (U//LES) FBI SPEAR: Israeli-Based Organized Crime Syndicates Very Likely Targeting COVID-19 Paycheck Protection Program Loans, Siphoning Critical Financial Support from US Small Businesses

ATTENTION: This email originated outside of LAPD. Do not click on links or open attachments unless you recognize the sender and know the content is safe.

Attachment Link(s):

- 200526 LES FBI SPEAR - Israeli-Based Organized Crime Syndicates Very Likely Targeting COVID-19 Paycheck Protection Program Loans.pdf (2 pages)

Link(s) will expire on 6/25/2020

UNCLASSIFIED//LAW ENFORCEMENT SENSITIVE

(U//LES) The above link will download the **(U//LES) FBI Strategic Perspective Executive Analytical Report (SPEAR): Israeli-Based Organized Crime Syndicates Very Likely Targeting COVID-19 Paycheck Protection Program Loans, Siphoning Critical Financial Support from US Small Businesses**, dated 26 May 2020.

(U//LES) The FBI assesses Israeli-based organized crime syndicates (IBOCSs) very likely are targeting COVID-19 Paycheck Protection Program (PPP) loans, siphoning critical financial support from US small businesses. IBOCSs have defrauded US government relief programs and manipulated tax documents since at least 2015 to reduce tax liability and conceal money laundering activities, as well as have access to companies and agents, which are necessary to process PPP loan applications. IBOCSs' traditional trade-based money laundering schemes were disrupted by the shutdown of business in response to COVID-19, impacting revenue and leading IBOCSs to seek alternative income streams. The FBI assumes IBOCSs view access to federal COVID-19 relief aid worth the risk of exposure to law enforcement scrutiny.

(U) **LAW ENFORCEMENT SENSITIVE**: The information marked **(U//LES)** in this document is the property of FBI and may be distributed within the Federal Government (and its contractors), US intelligence, law enforcement, public safety or protection officials and individuals with a need to know. Distribution beyond these entities without FBI authorization is prohibited. Precautions should be taken to ensure this information is stored and/or destroyed in a manner that precludes unauthorized access. Information bearing the LES caveat may not be used in legal proceedings without first receiving authorization from the originating agency. Recipients are prohibited from subsequently posting the information marked LES on a website or an unclassified network.

(U) To report suspicious activity to the JRIC, visit www.jric.org, or call (562) 345-1100 or (888) 705-JRIC (5742). Please direct all other questions to the JRIC at jric@jric.org.

UNCLASSIFIED//LAW ENFORCEMENT SENSITIVE

To unsubscribe from this mailing list, please login to www.jric.org and update your subscription preferences.

From: jric@jric.info
Sent: Monday, May 25, 2020 3:30 PM
To: David Kowalski
Subject: (U) LACoDPH News Release: Los Angeles County Announces 12 New Deaths Related to 2019 Novel Coronavirus (COVID-19) – 1,047 New Cases of Confirmed COVID-19 in Los Angeles County

ATTENTION: This email originated outside of LAPD. Do not click on links or open attachments unless you recognize the sender and know the content is safe.

UNCLASSIFIED

(U) The JRIC is forwarding the following **Los Angeles County Department of Public Health (LACoDPH) News Release: Los Angeles County Announces 12 New Deaths Related to 2019 Novel Coronavirus (COVID-19) – 1,047 New Cases of Confirmed COVID-19 in Los Angeles County**, dated 25 May 2020.

(U) The Los Angeles County Department of Public Health (Public Health) has confirmed 12 new deaths and 1,047 new cases of 2019 Novel Coronavirus (COVID-19). Seven people who died were over the age of 65 years old and one person who died was between the ages of 18 and 40 years old. Seven people over the age of 65 years old had underlying health conditions. Two deaths were reported by the City of Long Beach and two deaths by the City of Pasadena.

(U) To date, Public Health has identified 46,018 positive cases of COVID-19 across all areas of LA County, and a total of 2,116 deaths. Ninety-three percent of people who died had underlying health conditions. Of those who died, information about race and ethnicity is available for 1,949 people (99 percent of the cases reported by Public Health) 40% of deaths occurred among Latino/Latinx residents, 29% among White residents, 17% among Asian residents, 12% among African American residents, 1% among Native Hawaiian/Pacific Islander residents and 1% among residents identifying with other races. Upon further investigation, seventeen cases reported earlier were not LA County residents. As of today, 6,190 people who tested positive for COVID-19 (13% of positive cases) have been hospitalized at some point during their illness. There are 1,440 people who are currently hospitalized, 28% of these people are in the ICU and 18% are on ventilators. Testing capacity continues to increase in LA County, with testing results available for nearly 490,000 individuals and 8% of people testing positive.

(U) A new Health Officer Order is being issued today that replaces the previous Health Officer Order and allows for the reopening of beach bike paths and parking lots, indoor mall curbside service, and select vehicle parades. Retailers remain closed to public entry along with beach piers, and public and private gatherings of any number of people outside of a single household unit are still not permitted. The Health Officer Order also continues to require specific higher-risk businesses to remain closed. Everyone must continue to follow distancing and infection control protocols, stay at least six feet apart and wear a clean cloth face covering that securely covers both your nose and mouth when in contact with other people not in your household.

(U) **Always check with trusted sources for the latest accurate information about novel coronavirus.**

- Los Angeles County Department of Public Health

- California Department of Public Health
- Centers for Disease Control and Prevention
- World Health Organization
- LA County residents can also call 2-1-1

(U) For the full news release, please visit: Los Angeles County Department of Public Health News Release.

(U) To report suspicious activity to the JRIC, visit www.jric.org, or call (562) 345-1100 or (888) 705-JRIC (5742). Please direct all other questions to the JRIC at jric@jric.org.

UNCLASSIFIED

To unsubscribe from this mailing list, please login to www.jric.org and update your subscription preferences.

From: jric@jric.info
Sent: Sunday, May 24, 2020 5:12 PM
To: David Kowalski
Subject: (U) LACoDPH News Release: Los Angeles County Announces 14 New Deaths Related to 2019 Novel Coronavirus (COVID-19) – 940 New Cases of Confirmed COVID-19 in Los Angeles County

ATTENTION: This email originated outside of LAPD. Do not click on links or open attachments unless you recognize the sender and know the content is safe.

UNCLASSIFIED

(U) The JRIC is forwarding the following **Los Angeles County Department of Public Health (LACoDPH) News Release: Los Angeles County Announces 14 New Deaths Related to 2019 Novel Coronavirus (COVID-19) – 940 New Cases of Confirmed COVID-19 in Los Angeles County**, dated 24 May 2020.

(U) The Los Angeles County Department of Public Health (Public Health) has confirmed 14 new deaths and 940 new cases of 2019 Novel Coronavirus (COVID-19). Ten people who died were over the age of 65 years old and two people who died were between the ages of 41 to 65 years old. Nine people had underlying health conditions including eight people over the age of 65 years old and one person between the ages of 41 to 65 years old. One death was reported by the City of Long Beach and one death by the City of Pasadena.

(U) To date, Public Health has identified 44,988 positive cases of COVID-19 across all areas of LA County, and a total of 2,104 deaths. Ninety-three percent of people who died had underlying health conditions. Of those who died, information about race and ethnicity is available for 1,941 people (99 percent of the cases reported by Public Health) 40% of deaths occurred among Latino/Latinx residents, 29% among White residents, 17% among Asian residents, 12% among African American residents, 1% among Native Hawaiian/Pacific Islander residents and 1% among residents identifying with other races. Upon further investigation, seven cases reported earlier were not LA County residents. As of today, 6,177 people who tested positive for COVID-19 (14% of positive cases) have been hospitalized at some point during their illness. There are 1,490 people who are currently hospitalized, 28% of these people are in the ICU and 19% are on ventilators. Testing capacity continues to increase in LA County, with testing results available for nearly 465,000 individuals and 8% of people testing positive.

(U) A new Health Officer Order is being issued today that replaces the previous Health Officer Order and allows for the reopening of beach bike paths and parking lots, indoor mall curbside service, and select vehicle parades. Retailers remain closed to public entry along with beach piers, and public and private gatherings of any number of people outside of a single household unit are still not permitted. The Health Officer Order also continues to require specific higher-risk businesses to remain closed. Everyone must continue to follow distancing and infection control protocols, stay at least six feet apart and wear a clean cloth face covering that securely covers both your nose and mouth when in contact with other people not in your household.

(U) **Always check with trusted sources for the latest accurate information about novel coronavirus.**

- Los Angeles County Department of Public Health

- California Department of Public Health
- Centers for Disease Control and Prevention
- World Health Organization
- LA County residents can also call 2-1-1

(U) For the full news release, please visit: Los Angeles County Department of Public Health News Release.

(U) To report suspicious activity to the JRIC, visit www.jric.org, or call (562) 345-1100 or (888) 705-JRIC (5742). Please direct all other questions to the JRIC at jric@jric.org.

UNCLASSIFIED

To unsubscribe from this mailing list, please login to www.jric.org and update your subscription preferences.

From: jric@jric.info
Sent: Saturday, May 23, 2020 3:08 PM
To: David Kowalski
Subject: (U) LACoDPH News Release: Los Angeles County Announces 41 New Deaths Related to 2019 Novel Coronavirus (COVID-19) – 1,032 New Cases of Confirmed COVID-19 in Los Angeles County

ATTENTION: This email originated outside of LAPD. Do not click on links or open attachments unless you recognize the sender and know the content is safe.

UNCLASSIFIED

(U) The JRIC is forwarding the following **Los Angeles County Department of Public Health (LACoDPH) News Release: Los Angeles County Announces 41 New Deaths Related to 2019 Novel Coronavirus (COVID-19) – 1,032 New Cases of Confirmed COVID-19 in Los Angeles County**, dated 23 May 2020.

(U) The Los Angeles County Department of Public Health (Public Health) has confirmed 41 new deaths and 1,032 new cases of 2019 Novel Coronavirus (COVID-19). Thirty-one people who died were over the age of 65 years old and eight people who died were between the ages of 41 to 65 years old. Twenty-eight people had underlying health conditions including 23 people over the age of 65 years old and five people between the ages of 41 to 65 years old. Two deaths were reported by the City of Long Beach.

(U) To date, Public Health has identified 44,055 positive cases of COVID-19 across all areas of LA County, and a total of 2,090 deaths. Ninety-three percent of people who died had underlying health conditions. Of those who died, information about race and ethnicity is available for 1,929 people (99 percent of the cases reported by Public Health) 39% of deaths occurred among Latino/Latinx residents, 29% among White residents, 17% among Asian residents, 12% among African American residents, 1% among Native Hawaiian/Pacific Islander residents and 1% among residents identifying with other races. Upon further investigation, 29 cases reported earlier were not LA County residents. As of today, 6,159 people who tested positive for COVID-19 (14% of positive cases) have been hospitalized at some point during their illness. There are 1,491 people who are currently hospitalized, 26% of these people are in the ICU and 18% are on ventilators. Testing capacity continues to increase in LA County, with testing results available for over 436,000 individuals and nearly 9% of people testing positive.

(U) A new Health Officer Order is being issued today that replaces the previous Health Officer Order and allows for the reopening of beach bike paths and parking lots, indoor mall curbside service, and select vehicle parades. Retailers remain closed to public entry along with beach piers, and public and private gatherings of any number of people outside of a single household unit are still not permitted. The Health Officer Order also continues to require specific higher-risk businesses to remain closed. Everyone must continue to follow distancing and infection control protocols, stay at least six feet apart and wear a clean cloth face covering that securely covers both your nose and mouth when in contact with other people not in your household.

(U) **Always check with trusted sources for the latest accurate information about novel coronavirus.**

- Los Angeles County Department of Public Health

- California Department of Public Health
- Centers for Disease Control and Prevention
- World Health Organization
- LA County residents can also call 2-1-1

(U) For the full news release, please visit: Los Angeles County Department of Public Health News Release.

(U) To report suspicious activity to the JRIC, visit www.jric.org, or call (562) 345-1100 or (888) 705-JRIC (5742). Please direct all other questions to the JRIC at jric@jric.org.

UNCLASSIFIED

To unsubscribe from this mailing list, please login to www.jric.org and update your subscription preferences.

From: jric@jric.info
Sent: Friday, May 22, 2020 1:53 PM
To: David Kowalski
Subject: (U) LACoDPH News Release: Los Angeles County Announces 35 New Deaths Related to 2019 Novel Coronavirus (COVID-19) – 1,072 New Cases of Confirmed COVID-19 in Los Angeles County

ATTENTION: This email originated outside of LAPD. Do not click on links or open attachments unless you recognize the sender and know the content is safe.

UNCLASSIFIED

(U) The JRIC is forwarding the following **Los Angeles County Department of Public Health (LACoDPH) News Release: Los Angeles County Announces 35 New Deaths Related to 2019 Novel Coronavirus (COVID-19) – 1,072 New Cases of Confirmed COVID-19 in Los Angeles County**, dated 22 May 2020.

(U) The Los Angeles County Department of Public Health (Public Health) has confirmed 35 new deaths and 1,072 new cases of 2019 Novel Coronavirus (COVID-19). Twenty-five people who died were over the age of 65 years old and five people who died were between the ages of 41 to 65 years old. Twenty-three people had underlying health conditions including 20 people over the age of 65 years old and three people between the ages of 41 to 65 years old. Three deaths were reported by the City of Long Beach and two deaths were reported by the City of Pasadena.

(U) To date, Public Health has identified 43,052 positive cases of COVID-19 across all areas of LA County, and a total of 2,049 deaths. Ninety-two percent of people who died had underlying health conditions. Of those who died, information about race and ethnicity is available for 1,892 people (99 percent of the cases reported by Public Health) 39% of deaths occurred among Latino/Latinx residents, 29% among White residents, 17% among Asian residents, 12% among African American residents, 1% among Native Hawaiian/Pacific Islander residents and 1% among residents identifying with other races. Upon further investigation, 57 cases and two deaths reported earlier were not LA County residents. As of today, 6,093 people who tested positive for COVID-19 (14% of positive cases) have been hospitalized at some point during their illness. There are 1,506 people who are currently hospitalized, 26% of these people are in the ICU and 19% are on ventilators. Testing capacity continues to increase in LA County, with testing results available for over 412,000 individuals and 9% of people testing positive.

(U) A new Health Officer Order is being issued today that replaces the previous Health Officer Order and allows for the reopening of beach bike paths and parking lots, indoor mall curbside service, and select vehicle parades. Retailers remain closed to public entry along with beach piers, and public and private gatherings of any number of people outside of a single household unit are still not permitted. The Health Officer Order also continues to require specific higher-risk businesses to remain closed. Everyone must continue to follow distancing and infection control protocols, stay at least six feet apart and wear a clean cloth face covering that securely covers both your nose and mouth when in contact with other people not in your household.

(U) **Always check with trusted sources for the latest accurate information about novel coronavirus.**

- Los Angeles County Department of Public Health
- California Department of Public Health
- Centers for Disease Control and Prevention
- World Health Organization
- LA County residents can also call 2-1-1

(U) For the full news release, please visit: Los Angeles County Department of Public Health News Release.

(U) To report suspicious activity to the JRIC, visit www.jric.org, or call (562) 345-1100 or (888) 705-JRIC (5742). Please direct all other questions to the JRIC at jric@jric.org.

UNCLASSIFIED

To unsubscribe from this mailing list, please login to www.jric.org and update your subscription preferences.

From: jric@jric.info
Sent: Friday, May 22, 2020 9:01 AM
To: David Kowalski
Subject: (U//FOUO) JRIC-OCIAC COVID-19 Situation Report: 22 May 2020

ATTENTION: This email originated outside of LAPD. Do not click on links or open attachments unless you recognize the sender and know the content is safe.

Attachment Link(s):

- 200522 FOUO JRIC-OCIAC COVID-19 Situation Report.pdf (5 pages)

Link(s) will expire on 6/17/2020

UNCLASSIFIED//FOR OFFICIAL USE ONLY

(U//FOUO) The above link will download the **(U//FOUO) Joint Regional Intelligence Center (JRIC)-Orange County Intelligence Assessment Center (OCIAC) COVID-19 Situation Report**, dated 22 May 2020.

(U//FOUO) This joint situation report is published Monday, Wednesday, and Friday to provide regional awareness to the COVID-19 pandemic in the JRIC and OCIAC areas of responsibility.

(U) As of 0800 on 22 May, county-reported COVID-19 data as follows:

- (U) Los Angeles: 42,037 cases and 2,016 deaths
- (U) Orange: 4,841 cases and 112 deaths
- (U) Riverside: 6,434 cases and 284 deaths
- (U) San Bernardino: 3,984 cases and 164 deaths
- (U) San Luis Obispo: 251 cases and 1 death
- (U) Santa Barbara: 1,540 cases and 11 deaths
- (U) Ventura: 883 cases and 29 deaths

(U) Please provide feedback at jric@jric.org.

(U) **Warning:** This document is **Unclassified//For Official Use Only (U//FOUO)**. It contains sensitive information that cannot be released to the public or other personnel outside of the public safety community. To report suspicious activity to the JRIC, visit www.jric.org, or call (562) 345-1100 or (888) 705-JRIC (5742). Please direct all other questions to the JRIC at jric@jric.org.

UNCLASSIFIED//FOR OFFICIAL USE ONLY

To unsubscribe from this mailing list, please login to www.jric.org and update your subscription preferences.

From: jric@jric.info
Sent: Thursday, May 21, 2020 4:39 PM
To: David Kowalski
Subject: (U//FOUO) JRIC Notification: Shooting at Naval Air Station Corpus Christi in Texas

ATTENTION: This email originated outside of LAPD. Do not click on links or open attachments unless you recognize the sender and know the content is safe.

Attachment Link(s):

- 200521 FOUO JRIC Notification - Shooting at Naval Air Station-Corpus Christi in Texas.pdf (1 page)

Link(s) will expire on 6/20/2020

UNCLASSIFIED//FOR OFFICIAL USE ONLY

(U//FOUO) The above link will download the **(U//FOUO) Joint Regional Intelligence Center (JRIC) Notification: Shooting at Naval Air Station Corpus Christi in Texas**, dated 21 May 2020.

(U) On 21 May at approximately 0615 CDT, Naval Air Station Corpus Christi security forces fatally shot a man identified as Adam Alsahli after he exited his vehicle at a base gate and fired gunshots, wounding a Navy sailor. Alsahli then attempted to drive his vehicle onto the base but was stopped by a barrier.

(U) FBI officials announced the incident is terrorism-related and believe there may be a second outstanding person of interest in the community. No further details were provided.

(U//FOUO) The JRIC has no information to indicate any nexus to its area of responsibility related to this incident.

(U) **Warning:** This document is **Unclassified//For Official Use Only (U//FOUO).** It contains sensitive information that cannot be released to the public or other personnel outside of the public safety community. To report suspicious activity to the JRIC, visit www.jric.org, or call (562) 345-1100 or (888) 705-JRIC (5742). Please direct all other questions to the JRIC at jric@jric.org.

UNCLASSIFIED//FOR OFFICIAL USE ONLY

To unsubscribe from this mailing list, please login to www.jric.org and update your subscription preferences.

From: jric@jric.info
Sent: Thursday, May 21, 2020 4:30 PM
To: David Kowalski
Subject: (U//FOUO) JRIC-LA Cyber Lab Joint Cyber Advisory: COVID-19-Themed Cyber Threats, 12-21 May 2020

ATTENTION: This email originated outside of LAPD. Do not click on links or open attachments unless you recognize the sender and know the content is safe.

Attachment Link(s):

- 200521 FOUO JRIC-LA Cyber Lab Joint Cyber Advisory - COVID-19-Themed Cyber Threats, 12-21 May 2020.pdf (1 page)

Link(s) will expire on 6/20/2020

UNCLASSIFIED//FOR OFFICIAL USE ONLY/NOT FOR PUBLIC OR MEDIA RELEASE

(U//FOUO) The above link will download the **(U//FOUO) JRIC-LA Cyber Lab Joint Cyber Advisory: COVID-19-Themed Cyber Threats, 12-21 May 2020**, dated 21 May 2020.

(U//FOUO) The JRIC is providing this Joint COVID-19 Cyber Advisory to remind partners in the JRIC-LA Cyber Lab AOR to remain vigilant and to continue to implement appropriate cyber hygiene protocols. Malicious cyber actors are continuing to exploit the public's fears of the novel coronavirus (COVID-19). The information covers COVID-19 themed cyber threats from 12 May to 21 May 2020. This advisory contains raw information subject to revision, and is provided for situational awareness only.

(U) **Warning:** This document is **Unclassified//For Official Use Only/Not for Public or Media Release**. It contains sensitive information that cannot be released to the public or other personnel outside of the public safety community. To report suspicious activity to the JRIC, visit www.jric.org, or call (562) 345-1100 or (888) 705-JRIC (5742). Please direct all other questions to the JRIC at jric@jric.org.

UNCLASSIFIED//FOR OFFICIAL USE ONLY/NOT FOR PUBLIC OR MEDIA RELEASE

To unsubscribe from this mailing list, please login to www.jric.org and update your subscription preferences.

From: jric@jric.info
Sent: Thursday, May 21, 2020 4:09 PM
To: David Kowalski
Subject: (U//FOUO) JRIC Notification: Shooting at Arizona Shopping Center

ATTENTION: This email originated outside of LAPD. Do not click on links or open attachments unless you recognize the sender and know the content is safe.

Attachment Link(s):

- 200521 FOUO JRIC Notification - Shooting at Arizona Shopping Center.pdf (1 page)

Link(s) will expire on 6/20/2020

UNCLASSIFIED//FOR OFFICIAL USE ONLY

(U//FOUO) The above link will download the **(U//FOUO) Joint Regional Intelligence Center (JRIC) Notification: Shooting at Arizona Shopping Center**, dated 21 May 2020.

(U) On 20 May, Glendale Police arrested Armando Hernandez Jr., 20, and recovered an assault-type rifle after he shot customers at the Westgate Entertainment District, an outdoor shopping complex in Glendale, Arizona, wounding three, one critically.

(U) Hernandez told authorities he surveilled the scene before he returned to his vehicle to retrieve a weapon and loaded three rifle magazines to capacity. Hernandez stated he wanted to injure 10 people and hoped to gain respect because he was bullied during his childhood.

(U) Prior to the shooting, Hernandez reportedly uploaded a Snapchat video and claimed to be "the shooter of Westgate 2020". The video showed Hernandez, armed with an assault-type rifle, live-streaming portions of the shooting.

(U//FOUO) The JRIC has no information to indicate any nexus to its area of responsibility related to this incident.

(U) **Warning:** This document is **Unclassified//For Official Use Only (U//FOUO).** It contains sensitive information that cannot be released to the public or other personnel outside of the public safety community. To report suspicious activity to the JRIC, visit www.jric.org, or call (562) 345-1100 or (888) 705-JRIC (5742). Please direct all other questions to the JRIC at jric@jric.org.

UNCLASSIFIED//FOR OFFICIAL USE ONLY

To unsubscribe from this mailing list, please login to www.jric.org and update your subscription preferences.

From: jric@jric.info
Sent: Thursday, May 21, 2020 2:19 PM
To: David Kowalski
Subject: (U) LACoDPH News Release: Los Angeles County Announces 46 New Deaths Related to 2019 Novel Coronavirus (COVID-19) – 1,204 New Cases of Confirmed COVID-19 in Los Angeles County

ATTENTION: This email originated outside of LAPD. Do not click on links or open attachments unless you recognize the sender and know the content is safe.

UNCLASSIFIED

(U) The JRIC is forwarding the following **Los Angeles County Department of Public Health (LACoDPH) News Release: Los Angeles County Announces 46 New Deaths Related to 2019 Novel Coronavirus (COVID-19) – 1,204 New Cases of Confirmed COVID-19 in Los Angeles County**, dated 21 May 2020.

(U) The Los Angeles County Department of Public Health (Public Health) has confirmed 46 new deaths and 1,204 new cases of 2019 Novel Coronavirus (COVID-19). Twenty-eight people who died were over the age of 65 years old and 12 people who died were between the ages of 41 to 65 years old. Thirty people had underlying health conditions including 20 people over the age of 65 years old and 10 people between the ages of 41 to 65 years old. Three deaths were reported by the City of Long Beach and three deaths were reported by the City of Pasadena.

(U) To date, Public Health has identified 42,037 positive cases of COVID-19 across all areas of LA County, and a total of 2,016 deaths. Ninety-two percent of people who died had underlying health conditions. Of those who died, information about race and ethnicity is available for 1,863 people (99 percent of the cases reported by Public Health) 39% of deaths occurred among Latinx residents, 29% among White residents, 17% among Asian residents, 12% among African American residents, 1% among Native Hawaiian/Pacific Islander residents and 1% among residents identifying with other races. Upon further investigation, 24 cases reported earlier were not LA County residents. As of today, 6,026 people who tested positive for COVID-19 (14% of positive cases) have been hospitalized at some point during their illness. Testing capacity continues to increase in LA County, with testing results available for over 403,000 individuals and 9% of people testing positive.

(U) Current Health Officer Orders allow for retailers and manufacturers, select recreational facilities, and beaches to reopen and require specific higher-risk businesses to remain closed. Retailers remain closed to public entry and beaches are open for active recreation only. While many outdoor spaces are open, public and private gatherings of any number of people outside of a single household unit are still not permitted. Everyone must continue to follow distancing and infection control protocols, stay at least six feet apart and wear a clean cloth face covering that securely covers both your nose and mouth when in contact with other people not in your household. LA County is in stage two of the five-stage Roadmap to Recovery and until the final stage five is reached, Health Officer Orders and directives will continue to ensure that we slow spread of COVID-19 to prevent an overwhelming surge of COVID-19 cases at healthcare facilities.

(U) **Always check with trusted sources for the latest accurate information about novel coronavirus.**

- Los Angeles County Department of Public Health
- California Department of Public Health
- Centers for Disease Control and Prevention
- World Health Organization
- LA County residents can also call 2-1-1

(U) For the full news release, please visit: Los Angeles County Department of Public Health News Release.

(U) To report suspicious activity to the JRIC, visit www.jric.org, or call (562) 345-1100 or (888) 705-JRIC (5742). Please direct all other questions to the JRIC at jric@jric.org.

UNCLASSIFIED

To unsubscribe from this mailing list, please login to www.jric.org and update your subscription preferences.

From: JRIC Situational Awareness Watch [redacted]
Sent: Thursday, May 21, 2020 11:25 AM
Subject: JRIC Incident Summary - Shooting at Arizona Shopping Center
Attachments: 200521 FOUO JRIC Incident Summary - Shooting at Arizona Shopping Center.pdf

ATTENTION: This email originated outside of LAPD. Do not click on links or open attachments unless you recognize the sender and know the content is safe.

THIS EMAIL CONTAINS RAW INFORMATION SUBJECT TO REVISION, AND IS PROVIDED FOR YOUR SITUATIONAL AWARENESS ONLY.
DO NOT FORWARD THIS EMAIL

Good morning,

Please find the attached 20 May Incident Summary – Shooting at Arizona Shopping Center.

Respectfully,

[redacted]
Situational Awareness Watch
Joint Regional Intelligence Center

THIS EMAIL CONTAINS RAW INFORMATION SUBJECT TO REVISION, AND IS PROVIDED FOR YOUR SITUATIONAL AWARENESS ONLY.
DO NOT FORWARD THIS EMAIL

JOINT REGIONAL INTELLIGENCE CENTER **INCIDENT SUMMARY**

Shooting at Arizona Shopping Center

INCIDENT DETAILS

On 20 May at 1925 MST, Armando Hernandez Jr., 20, walked into the Westgate Entertainment District, an open air shopping complex in Glendale, Arizona, and shot at customers, wounding three, one critically.

Glendale Police officers responded and took Hernandez into custody without incident. Before determining Hernandez acted alone, police searched the area for additional suspects while customers and area residents sheltered in place. Police and federal agents also searched a residence believed to be Hernandez's home.

Prior to the shooting, Hernandez reportedly uploaded a Snapchat video and claimed to be "the shooter of Westgate 2020". The video shows Hernandez, armed with an assault-type rifle, live-streaming portions of the shooting.

Hernandez was booked for assault with a deadly weapon, recklessly damaging property, discharging a firearm in city limits, and disorderly conduct with a weapon.

Authorities have not announced a motive.

DESCRIPTION	Booking photo (L); Shooting scene (R)
IMAGE SOURCE	*Fox10 Phoenix; ABC13 Houston*

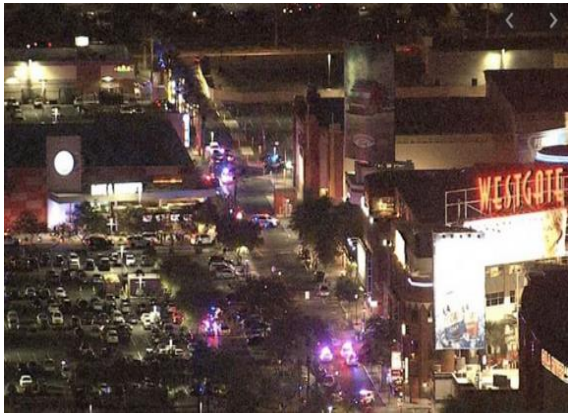

[redacted]

(U//FOUO) To request briefings, submit questions/comments, please contact the JRIC at jric@jric.org or (562) 345-1100. **Receiving agencies are cautioned not to take actions based solely on this reporting.** The information, graphics, or photographs in this document may be drawn from open-source reporting, finished intelligence products, or raw reporting. The inclusion of any reference should not be construed as an endorsement of any viewpoint, entity, process, or product by the JRIC; the JRIC is not responsible for any claims or losses arising from the use of information contained within this document. It contains sensitive information that cannot be released to the public or outside the public safety community.

From: JRIC Situational Awareness Watch [redacted]
Sent: Thursday, May 21, 2020 9:08 AM
Subject: JRIC Alert Update: Shooting at Texas Naval Air Station, Suspect Deceased

ATTENTION: This email originated outside of LAPD. Do not click on links or open attachments unless you recognize the sender and know the content is safe.

THIS EMAIL CONTAINS RAW INFORMATION SUBJECT TO REVISION, AND IS PROVIDED FOR YOUR SITUATIONAL AWARENESS ONLY.
DO NOT FORWARD THIS EMAIL

Good morning,

At 0615 local time, an armed suspect attempted to drive through the entry gate at NAS-CC when his vehicle struck a security barrier. The suspect exited his vehicle and exchanged gunfire with civilian and military forces leaving one security officer injured and the suspect deceased.

Authorities are conducting checks on the 20-year-old suspect, whose identity is not available for release, to identify a possible motive.

Corpus Christi Police bomb squad and ATF responded after a suspicious item, resembling a pipe bomb, was located in the suspect's vehicle.

The base initiated a full lock down and is conducting accountability of base personnel.

This information is based on preliminary reporting, and may be subject to change.

Respectfully,

[redacted]
Situational Awareness Watch
Joint Regional Intelligence Center

THIS EMAIL CONTAINS RAW INFORMATION SUBJECT TO REVISION, AND IS PROVIDED FOR YOUR SITUATIONAL AWARENESS ONLY.
DO NOT FORWARD THIS EMAIL

From: David Kowalski
Sent: Thursday, May 21, 2020 6:28 AM
To: JRIC Situational Awareness Watch
Subject: Re: JRIC Alert: Shooting at Texas Naval Air Station, Suspect Neutralized

Thanks [redacted]

Sent from my iPhone

On May 21, 2020, at 6:23 AM, JRIC Situational Awareness Watch
[redacted] wrote:

ATTENTION: This email originated outside of LAPD. Do not click on links or open attachments unless you recognize the sender and know the content is safe.

THIS EMAIL CONTAINS RAW INFORMATION SUBJECT TO REVISION, AND IS PROVIDED FOR YOUR SITUATIONAL AWARENESS ONLY.
DO NOT FORWARD THIS EMAIL

Good morning.

At approximately 0615 local time, Naval Security Forces at the Naval Air Station - Corpus Christi (NAS-CC) responded to a shooting situation at the north gate of the installation. The suspect has been neutralized.

NCIS and local law enforcement are on scene; NAS-CC is currently on lockdown while the scene is processed.

Authorities have not released information on any injuries or the identity of the suspect.

This information is based on preliminary reporting, and may be subject to change.

Respectfully,

[redacted]
Situational Awareness Watch
Joint Regional Intelligence Center

THIS EMAIL CONTAINS RAW INFORMATION SUBJECT TO REVISION, AND IS PROVIDED FOR YOUR SITUATIONAL AWARENESS ONLY.
DO NOT FORWARD THIS EMAIL

From: 33157@lapd.online
Sent: Thursday, May 21, 2020 6:28 AM
To: JRIC Situational Awareness Watch
Subject: Re: JRIC Alert: Shooting at Texas Naval Air Station, Suspect Neutralized

Thanks [redacted]

Sent from my iPhone

On May 21, 2020, at 6:23 AM, JRIC Situational Awareness Watch
[redacted] wrote:

ATTENTION: This email originated outside of LAPD. Do not click on links or open attachments unless you recognize the sender and know the content is safe.

THIS EMAIL CONTAINS RAW INFORMATION SUBJECT TO REVISION, AND IS PROVIDED FOR YOUR SITUATIONAL AWARENESS ONLY.
DO NOT FORWARD THIS EMAIL

Good morning.

At approximately 0615 local time, Naval Security Forces at the Naval Air Station - Corpus Christi (NAS-CC) responded to a shooting situation at the north gate of the installation. The suspect has been neutralized.

NCIS and local law enforcement are on scene; NAS-CC is currently on lockdown while the scene is processed.

Authorities have not released information on any injuries or the identity of the suspect.

This information is based on preliminary reporting, and may be subject to change.

Respectfully,

[redacted]
Situational Awareness Watch
Joint Regional Intelligence Center

THIS EMAIL CONTAINS RAW INFORMATION SUBJECT TO REVISION, AND IS PROVIDED FOR YOUR SITUATIONAL AWARENESS ONLY.
DO NOT FORWARD THIS EMAIL

From: JRIC Situational Awareness Watch [redacted]
Sent: Thursday, May 21, 2020 6:23 AM
Subject: JRIC Alert: Shooting at Texas Naval Air Station, Suspect Neutralized

ATTENTION: This email originated outside of LAPD. Do not click on links or open attachments unless you recognize the sender and know the content is safe.

THIS EMAIL CONTAINS RAW INFORMATION SUBJECT TO REVISION, AND IS PROVIDED FOR YOUR SITUATIONAL AWARENESS ONLY.
DO NOT FORWARD THIS EMAIL

Good morning.

At approximately 0615 local time, Naval Security Forces at the Naval Air Station - Corpus Christi (NAS-CC) responded to a shooting situation at the north gate of the installation. The suspect has been neutralized.

NCIS and local law enforcement are on scene; NAS-CC is currently on lockdown while the scene is processed.

Authorities have not released information on any injuries or the identity of the suspect.

This information is based on preliminary reporting, and may be subject to change.

Respectfully,

[redacted]
Situational Awareness Watch
Joint Regional Intelligence Center

THIS EMAIL CONTAINS RAW INFORMATION SUBJECT TO REVISION, AND IS PROVIDED FOR YOUR SITUATIONAL AWARENESS ONLY.
DO NOT FORWARD THIS EMAIL

From: jric@jric.info
Sent: Wednesday, May 20, 2020 2:11 PM
To: David Kowalski
Subject: (U) LACoDPH News Release: Los Angeles County Announces 57 New Deaths Related to 2019 Novel Coronavirus (COVID-19) – 1,324 New Cases of Confirmed COVID-19 in Los Angeles County

ATTENTION: This email originated outside of LAPD. Do not click on links or open attachments unless you recognize the sender and know the content is safe.

UNCLASSIFIED

(U) The JRIC is forwarding the following **Los Angeles County Department of Public Health (LACoDPH) News Release: Los Angeles County Announces 57 New Deaths Related to 2019 Novel Coronavirus (COVID-19) – 1,324 New Cases of Confirmed COVID-19 in Los Angeles County**, dated 20 May 2020.

(U) The Los Angeles County Department of Public Health (Public Health) has confirmed 57 new deaths and 1,324 new cases of 2019 Novel Coronavirus (COVID-19). Thirty people who died were over the age of 65 years old; 12 people who died were between the ages of 41 to 65 years old, and two people who died were between the ages of 18 and 40 years old. Thirty-two people had underlying health conditions including 24 people over the age of 65 years old, six people between the ages of 41 to 65 years old, and two people between the ages of 18 and 40 years old. Ten deaths were reported by the City of Long Beach and three deaths were reported by the City of Pasadena.

(U) To date, Public Health has identified 40,857 positive cases of COVID-19 across all areas of LA County, and a total of 1,970 deaths. Ninety-two percent of people who died had underlying health conditions. Of those who died, information about race and ethnicity is available for 1,826 people (99 percent of the cases); 39% of deaths occurred among Latinx residents, 29% among White residents, 18% among Asian residents, 12% among African American residents, 1% among Native Hawaiian/Pacific Islander residents and 1% among residents identifying with other races. As of today, 5,966 people who tested positive for COVID-19 (15% of positive cases) have been hospitalized at some point during their illness. There are 1,531 people who are currently hospitalized, 28% of these people are in the ICU and 19% are on ventilators. Testing capacity continues to increase in LA County, with testing results available for nearly 380,000 individuals and 9% of people testing positive.

(U) Current Health Officer Orders allow for retailers and manufacturers, select recreational facilities, and beaches to reopen and require specific higher-risk businesses to remain closed. Retailers remain closed to public entry and beaches are open for active recreation only. While many outdoor spaces are open, public and private gatherings of any number of people outside of a single household unit are still not permitted. Everyone must continue to follow distancing and infection control protocols, stay at least six feet apart and wear a clean cloth face covering that securely covers both your nose and mouth when in contact with other people not in your household. LA County is in stage two of the five-stage Roadmap to Recovery and until the final stage five is reached, Health Officer Orders and directives will continue to ensure that we slow spread of COVID-19 to prevent an overwhelming surge of COVID-19 cases at healthcare facilities.

(U) **Always check with trusted sources for the latest accurate information about novel coronavirus.**

- Los Angeles County Department of Public Health
- California Department of Public Health
- Centers for Disease Control and Prevention
- World Health Organization
- LA County residents can also call 2-1-1

(U) For the full news release, please visit: Los Angeles County Department of Public Health News Release.

(U) To report suspicious activity to the JRIC, visit www.jric.org, or call (562) 345-1100 or (888) 705-JRIC (5742). Please direct all other questions to the JRIC at jric@jric.org.

UNCLASSIFIED

To unsubscribe from this mailing list, please login to www.jric.org and update your subscription preferences.

From: jric@jric.info
Sent: Wednesday, May 20, 2020 10:10 AM
To: David Kowalski
Subject: (U//FOUO) JRIC-OCIAC COVID-19 Situation Report: 20 May 2020

ATTENTION: This email originated outside of LAPD. Do not click on links or open attachments unless you recognize the sender and know the content is safe.

Attachment Link(s):

- 200520 FOUO JRIC-OCIAC COVID-19 Situation Report.pdf (5 pages)

Link(s) will expire on 6/17/2020

UNCLASSIFIED//FOR OFFICIAL USE ONLY

(U//FOUO) The above link will download the **(U//FOUO) Joint Regional Intelligence Center (JRIC)-Orange County Intelligence Assessment Center (OCIAC) COVID-19 Situation Report**, dated 20 May 2020.

(U//FOUO) This joint situation report is published Monday, Wednesday, and Friday to provide regional awareness to the COVID-19 pandemic in the JRIC and OCIAC areas of responsibility.

(U) As of 0800 on 20 May, county-reported COVID-19 data as follows:

- (U) Los Angeles: 39,632 cases and 1,926 deaths
- (U) Orange: 4,500 cases and 88 deaths
- (U) Riverside: 6,053 cases and 270 deaths
- (U) San Bernardino: 3,707 cases and 157 deaths
- (U) San Luis Obispo: 247 cases and 1 death
- (U) Santa Barbara: 1,517 cases and 11 deaths
- (U) Ventura: 837 cases and 28 deaths

(U) Please provide feedback at jric@jric.org.

(U) **Warning:** This document is **Unclassified//For Official Use Only (U//FOUO)**. It contains sensitive information that cannot be released to the public or other personnel outside of the public safety community. To report suspicious activity to the JRIC, visit www.jric.org, or call (562) 345-1100 or (888) 705-JRIC (5742). Please direct all other questions to the JRIC at jric@jric.org.

UNCLASSIFIED//FOR OFFICIAL USE ONLY

To unsubscribe from this mailing list, please login to www.jric.org and update your subscription preferences.

From: jric@jric.info
Sent: Tuesday, May 19, 2020 3:28 PM
To: David Kowalski
Subject: (U) LACoDPH News Release: Los Angeles County Announces 76 New Deaths Related to 2019 Novel Coronavirus (COVID-19) – 1,183 New Cases of Confirmed COVID-19 in Los Angeles County

ATTENTION: This email originated outside of LAPD. Do not click on links or open attachments unless you recognize the sender and know the content is safe.

UNCLASSIFIED

(U) The JRIC is forwarding the following **Los Angeles County Department of Public Health (LACoDPH) News Release: Los Angeles County Announces 76 New Deaths Related to 2019 Novel Coronavirus (COVID-19) – 1,183 New Cases of Confirmed COVID-19 in Los Angeles County**, dated 19 May 2020.

(U) The Los Angeles County Department of Public Health (Public Health) has confirmed 76 new deaths and 1,183 new cases of 2019 Novel Coronavirus (COVID-19). Fifty-two people who died were over the age of 65 years old; 19 people who died were between the ages of 41 to 65 years old, and two people who died were between the ages of 18 and 40 years old. Sixty-four people had underlying health conditions including 48 people over the age of 65 years old, 14 people between the ages of 41 to 65 years old, and two people between the ages of 18 and 40 years old. One death was reported by the City of Long Beach and two deaths were reported by the City of Pasadena.

(U) To date, Public Health has identified 39,573 positive cases of COVID-19 across all areas of LA County, and a total of 1,913 deaths. Ninety-two percent of people who died had underlying health conditions. Of those who died, information about race and ethnicity is available for 1,722 people (99 percent of the cases); 39% of deaths occurred among Latinx residents, 29% among White residents, 18% among Asian residents, 12% among African American residents, 1% among Native Hawaiian/Pacific Islander residents and 1% among residents identifying with other races. Upon further investigation, 61 cases and two deaths reported earlier were not LA County residents. As of today, 5,914 people who tested positive for COVID-19 (15% of positive cases) have been hospitalized at some point during their illness. There are 1,549 people who are currently hospitalized, 27% of these people are in the ICU and 19% are on ventilators. Testing capacity continues to increase in LA County, with testing results available for nearly 359,000 individuals and 9% of people testing positive.

(U) The current Health Officer Order replaces the previous Health Officer Order and allows for retailers and manufacturers, select recreational facilities, and beaches to reopen. Retailers remain closed to public entry and beaches are open for active recreation only. Retail businesses, manufacturing and logistic businesses are required to prepare, implement and post their plan for adhering to directives including distancing and infection control practices that protect both employees and customers. Employees who can work from home should be doing so, and any staff who are in a group at greater risk of serious illness from COVID-19, like older adults and people with underlying health conditions, should be assigned work that can be done from home, if possible. All employees need to be given a written copy of the protocol for keeping them safe while working. Everyone must follow distancing and infection control protocols, stay at least six feet apart and wear a clean

cloth face covering that securely covers both your nose and mouth when in contact with other people not in your household.

(U) **Always check with trusted sources for the latest accurate information about novel coronavirus.**

- Los Angeles County Department of Public Health
- California Department of Public Health
- Centers for Disease Control and Prevention
- World Health Organization
- LA County residents can also call 2-1-1

(U) For the full news release, please visit: Los Angeles County Department of Public Health News Release.

(U) To report suspicious activity to the JRIC, visit www.jric.org, or call (562) 345-1100 or (888) 705-JRIC (5742). Please direct all other questions to the JRIC at jric@jric.org.

UNCLASSIFIED

To unsubscribe from this mailing list, please login to www.jric.org and update your subscription preferences.

From: jric@jric.info
Sent: Monday, May 18, 2020 1:57 PM
To: David Kowalski
Subject: (U) LACoDPH News Release: Los Angeles County Announces 18 New Deaths Related to 2019 Novel Coronavirus (COVID-19) – 477 New Cases of Confirmed COVID-19 in Los Angeles County

Follow Up Flag: Follow up
Flag Status: Flagged

ATTENTION: This email originated outside of LAPD. Do not click on links or open attachments unless you recognize the sender and know the content is safe.

UNCLASSIFIED

(U) The JRIC is forwarding the following **Los Angeles County Department of Public Health (LACoDPH) News Release: Los Angeles County Announces 18 New Deaths Related to 2019 Novel Coronavirus (COVID-19) – 477 New Cases of Confirmed COVID-19 in Los Angeles County**, dated 18 May 2020.

(U) The Los Angeles County Department of Public Health (Public Health) has confirmed 18 new deaths and 477 new cases of 2019 Novel Coronavirus (COVID-19). Fifteen people who died were over the age of 65 years old and three people who died were between the ages of 41 to 65 years old. Fifteen people had underlying health conditions including 12 people over the age of 65 years old and three people between the ages of 41 to 65 years old.

(U) To date, Public Health has identified 38,451 positive cases of COVID-19 across all areas of LA County, and a total of 1,839 deaths. Ninety-two percent of people who died had underlying health conditions. Of those who died, information about race and ethnicity is available for 1,706 people (99 percent of the cases); 39% of deaths occurred among Latinx residents, 29% among White residents, 18% among Asian residents, 12% among African American residents, 1% among Native Hawaiian/Pacific Islander residents and 1% among residents identifying with other races. As of today, 5,835 people who tested positive for COVID-19 (15% of positive cases) have been hospitalized at some point during their illness. There are 1,570 people who are currently hospitalized, 27% of these people are in the ICU and 20% are on ventilators.

(U) Testing capacity continues to increase in LA County, with testing results available for over 350,000 individuals and 9% of people testing positive. Testing capacity also continues to increase across skilled nursing facilities in LA County. With the support from Public Health, the Los Angeles County Department of Health Services and the City of Los Angeles, 141 skilled nursing facilities have tested all residents and staff. Of the over 3,600 people tested, 402 (11%) tested positive for COVID-19 and only 57 (14%) of the people who tested positive were symptomatic. This highlights the number of people, in any setting, who may be positive for COVID-19 and have no symptoms. Public Health continues to schedule appointments with other skilled nursing facilities to complete testing, conduct on-site inspections and survey bed capacity, staffing capacity and availability of personal protective equipment.

(U) **Always check with trusted sources for the latest accurate information about novel coronavirus.**

- Los Angeles County Department of Public Health
- California Department of Public Health
- Centers for Disease Control and Prevention
- World Health Organization
- LA County residents can also call 2-1-1

(U) For the full news release, please visit: Los Angeles County Department of Public Health News Release.

(U) To report suspicious activity to the JRIC, visit www.jric.org, or call (562) 345-1100 or (888) 705-JRIC (5742). Please direct all other questions to the JRIC at jric@jric.org.

UNCLASSIFIED

To unsubscribe from this mailing list, please login to www.jric.org and update your subscription preferences.

From: jric@jric.info
Sent: Monday, May 18, 2020 10:56 AM
To: David Kowalski
Subject: (U//FOUO) JRIC Threat Assessment: No Specific, Credible Threats to Memorial Day Weekend

ATTENTION: This email originated outside of LAPD. Do not click on links or open attachments unless you recognize the sender and know the content is safe.

Attachment Link(s):

- 200518 FOUO JRIC Threat Assessment - No Specific, Credible Threats to Memorial Day Weekend in JRIC AOR.pdf (2 pages)

Link(s) will expire on 6/17/2020

UNCLASSIFIED//FOR OFFICIAL USE ONLY

(U//FOUO) The above link will download the **(U//FOUO) Joint Regional Intelligence Center (JRIC) Threat Assessment: No Specific, Credible Threats to Memorial Day Weekend in JRIC AOR,** dated 18 May 2020.

(U//FOUO) The JRIC has not identified any specific, credible threats related to the Memorial Day weekend in its six-county AOR. However, lone offender attacks are difficult to detect and the holiday's strong national symbolism and connection to the US military leads the JRIC to assess a heightened threat environment.

(U) **Warning:** This document is **Unclassified//For Official Use Only (U//FOUO)**. It contains sensitive information that cannot be released to the public or other personnel outside of the public safety community. To report suspicious activity to the JRIC, visit www.jric.org, or call (562) 345-1100 or (888) 705-JRIC (5742). Please direct all other questions to the JRIC at jric@jric.org.

UNCLASSIFIED//FOR OFFICIAL USE ONLY

To unsubscribe from this mailing list, please login to www.jric.org and update your subscription preferences.

From: jric@jric.info
Sent: Monday, May 18, 2020 10:09 AM
To: David Kowalski
Subject: (U//FOUO) JRIC-OCIAC COVID-19 Situation Report: 18 May 2020

ATTENTION: This email originated outside of LAPD. Do not click on links or open attachments unless you recognize the sender and know the content is safe.

Attachment Link(s):

- 200518 FOUO JRIC-OCIAC COVID-19 Situation Report.pdf (5 pages)

Link(s) will expire on 6/17/2020

UNCLASSIFIED//FOR OFFICIAL USE ONLY

(U//FOUO) The above link will download the **(U//FOUO) Joint Regional Intelligence Center (JRIC)-Orange County Intelligence Assessment Center (OCIAC) COVID-19 Situation Report**, dated 18 May 2020.

(U//FOUO) This joint situation report is published Monday, Wednesday, and Friday to provide regional awareness to the COVID-19 pandemic in the JRIC and OCIAC areas of responsibility.

(U) As of 0800 on 18 May, county-reported COVID-19 data as follows:

- (U) Los Angeles: 37,974 cases and 1,821 deaths
- (U) Orange: 4,376 cases and 88 deaths
- (U) Riverside: 5,618 cases and 242 deaths (Latest data reported 15 May 2020)
- (U) San Bernardino: 3,511 cases and 155 deaths
- (U) San Luis Obispo: 243 cases and 1 death
- (U) Santa Barbara: 1,474 cases and 11 deaths
- (U) Ventura: 764 cases and 25 deaths (Latest data reported 15 May 2020)

(U) Please provide feedback at jric@jric.org.

(U) **Warning:** This document is **Unclassified//For Official Use Only (U//FOUO)**. It contains sensitive information that cannot be released to the public or other personnel outside of the public safety community. To report suspicious activity to the JRIC, visit www.jric.org, or call (562) 345-1100 or (888) 705-JRIC (5742). Please direct all other questions to the JRIC at jric@jric.org.

UNCLASSIFIED//FOR OFFICIAL USE ONLY

To unsubscribe from this mailing list, please login to www.jric.org and update your subscription preferences.

From: jric@jric.info
Sent: Sunday, May 17, 2020 5:16 PM
To: David Kowalski
Subject: (U) LACoDPH News Release: Los Angeles County Announces 29 New Deaths Related to 2019 Novel Coronavirus (COVID-19) – 694 New Cases of Confirmed COVID-19 in Los Angeles County

ATTENTION: This email originated outside of LAPD. Do not click on links or open attachments unless you recognize the sender and know the content is safe.

UNCLASSIFIED

(U) The JRIC is forwarding the following **Los Angeles County Department of Public Health (LACoDPH) News Release: Los Angeles County Announces 29 New Deaths Related to 2019 Novel Coronavirus (COVID-19) – 694 New Cases of Confirmed COVID-19 in Los Angeles County**, dated 17 May 2020.

(U) The Los Angeles County Department of Public Health (Public Health) has confirmed 29 new deaths and 694 new cases of 2019 Novel Coronavirus (COVID-19). Twenty-four people who died were over the age of 65 years old, four people who died were between the ages of 41 to 65 years old and one person between the ages of 18 to 40 years old. Sixteen people had underlying health conditions including 14 people over the age of 65 years old, one person between the ages of 41 to 65 years old and one person between the ages of 18 to 40 years old.

(U) To date, Public Health has identified 37,974 positive cases of COVID-19 across all areas of LA County, and a total of 1,821 deaths. Ninety-two percent of people who died had underlying health conditions. Of those who died, information about race and ethnicity is available for 1,688 people (99 percent of the cases); 39% of deaths occurred among Latinx residents, 29% among White residents, 18% among Asian residents, 12% among African American residents, 1% among Native Hawaiian/Pacific Islander residents and 1% among residents identifying with other races. Upon further investigation, 23 cases and one death reported earlier were not LA County residents.

(U) As of today, 5,816 people who tested positive for COVID-19 (16% of positive cases) have been hospitalized at some point during their illness. There are 1,648 people who are currently hospitalized, 26% of these people are in the ICU and 19% are on ventilators. Testing capacity continues to increase in LA County, with testing results available for over 309,000 individuals and 11% of people testing positive.

(U) The Health Officer Order issued earlier this week, replaced the previous Health Officer Order and allows for retailers and manufacturers, select recreational facilities, and beaches to reopen. All retailers can reopen for curbside, door-side, outside pickup, or delivery only and manufacturing and logistic businesses that supply retail businesses can also reopen. Before retail businesses, manufacturing and logistic businesses reopen, they are required to prepare, implement and post their plan for adhering to directives including distancing and infection control practices that protect both employees and customers. Select recreational facilities, community gardens, and beaches for active recreation are now open. Everyone must continue to practice staying at least six feet apart and wearing a clean cloth face covering that securely covers both your nose and mouth when you are in contact with other people not in your household. This Order continues to require that

specific higher-risk businesses remain closed and prohibits public and private gatherings of any number of people outside of a single household unit.

(U) **Always check with trusted sources for the latest accurate information about novel coronavirus.**

- Los Angeles County Department of Public Health
- California Department of Public Health
- Centers for Disease Control and Prevention
- World Health Organization
- LA County residents can also call 2-1-1

(U) For the full news release, please visit: Los Angeles County Department of Public Health News Release.

(U) To report suspicious activity to the JRIC, visit www.jric.org, or call (562) 345-1100 or (888) 705-JRIC (5742). Please direct all other questions to the JRIC at jric@jric.org.

UNCLASSIFIED

To unsubscribe from this mailing list, please login to www.jric.org and update your subscription preferences.

From: JRIC Situational Awareness Watch <JRICSituationalAwarenessWatch@jric.org>
Sent: Saturday, May 16, 2020 4:34 PM
Subject: (U) Los Angeles County Announces 40 New Deaths Related to 2019 Novel Coronavirus (COVID-19) – 1,073 New Cases of Confirmed COVID-19 in Los Angeles County

ATTENTION: This email originated outside of LAPD. Do not click on links or open attachments unless you recognize the sender and know the content is safe.

UNCLASSIFIED

(U) The JRIC is forwarding the following **Los Angeles County Department of Public Health (LACoDPH) News Release: Los Angeles County Announces 40 New Deaths Related to 2019 Novel Coronavirus (COVID-19) – 1,073 New Cases of Confirmed COVID-19 in Los Angeles County**, dated 16 May 2020.

(U) The LACoDPH has confirmed 40 new deaths and 1,073 new cases of 2019 Novel Coronavirus (COVID-19). Thirty-three people who died were over the age of 65 years old, nine people who died were between the ages of 41 to 65 years old, and one person between the ages of 18 to 40. Thirty-four people had underlying health conditions including 25 people over the age of 65 years old, eight people between the ages of 41 to 65 years old and one person between the ages of 18 to 40 years old.

(U) To date, Public Health has identified 37,303 positive cases of COVID-19 across all areas of LA County, and a total of 1,793 deaths. Ninety-two percent of people who died had underlying health conditions. Of those who died, information about race and ethnicity is available for 1,659 people (99 percent of the cases); 39% of deaths occurred among Latinx residents, 29% among White residents, 18% among Asian residents, 12% among African American residents, 1% among Native Hawaiian/Pacific Islander residents and 1% among residents identifying with other races. Upon further investigation, 29 cases and two deaths reported earlier were not LA County residents. Three previously reported Long Beach deaths were dropped from the report after investigation. As of today, 5,784 people who tested positive for COVID-19 (16% of positive cases) have been hospitalized at some point during their illness. There are 1,648 people who are currently hospitalized, 26% of these people are in the ICU and 20% are on ventilators. Testing capacity continues to increase in LA County, with testing results available for over 298,000 individuals and 11% of people testing positive.

(U) The Health Officer Order issued earlier this week, replaced the previous Health Officer Order and allows for retailers and manufacturers, select recreational facilities, and beaches to reopen. All retailers can reopen for curbside, door-side, outside pickup, or delivery only and manufacturing and logistic businesses that supply retail businesses can also reopen. Before retail businesses, manufacturing and logistic businesses reopen, they are required to prepare, implement and post their plan for adhering to directives including distancing and infection control practices that protect both employees and customers. Select recreational facilities, community gardens, and beaches for active recreation are now open. Everyone must continue to practice staying at least six feet apart and wearing a clean cloth face covering that securely covers both your nose and mouth when you are in contact with other people not in your household. This Order continues to require that specific higher-risk businesses remain closed and prohibits public and private gatherings of any number of people outside of a single household unit.

(U) **Always check with trusted sources for the latest accurate information about novel coronavirus.**

- Los Angeles County Department of Public Health
- California Department of Public Health
- Centers for Disease Control and Prevention
- World Health Organization
- LA County residents can also call 2-1-1

(U) For the full news release, please visit: Los Angeles County Department of Public Health News Release.

(U) To report suspicious activity to the JRIC, visit www.jric.org, or call (562) 345-1100 or (888) 705-JRIC (5742). Please direct all other questions to the JRIC at jric@jric.org.

From: jric@jric.info
Sent: Friday, May 15, 2020 2:39 PM
To: David Kowalski
Subject: (U) LACoDPH News Release: Los Angeles County Announces 47 New Deaths Related to 2019 Novel Coronavirus (COVID-19) – 962 New Cases of Confirmed COVID-19 in Los Angeles County

ATTENTION: This email originated outside of LAPD. Do not click on links or open attachments unless you recognize the sender and know the content is safe.

UNCLASSIFIED

(U) The JRIC is forwarding the following **Los Angeles County Department of Public Health (LACoDPH) News Release: Los Angeles County Announces 47 New Deaths Related to 2019 Novel Coronavirus (COVID-19) – 962 New Cases of Confirmed COVID-19 in Los Angeles County**, dated 15 May 2020.

(U) The LACoDPH has confirmed 47 new deaths and 962 new cases of 2019 Novel Coronavirus (COVID-19). Thirty-seven people who died were over the age of 65 years old and five people who died were between the ages of 41 to 65 years old. Thirty-two people had underlying health conditions including 30 people over the age of 65 years old and two people between the ages of 41 to 65 years old. Five deaths were reported by the City of Long Beach.

(U) To date, Public Health has identified 36,259 positive cases of COVID-19 across all areas of LA County, and a total of 1,755 deaths. Ninety-two percent of people who died had underlying health conditions. Of those who died, information about race and ethnicity is available for 1,615 people (99 percent of the cases); 38% of deaths occurred among Latinx residents, 29% among White residents, 18% among Asian residents, 12% among African American residents, 1% among Native Hawaiian/Pacific Islander residents and 1% among residents identifying with other races. Upon further investigation, 32 cases and one death reported earlier were not LA County residents. As of today, 5,727 people who tested positive for COVID-19 (16% of positive cases) have been hospitalized at some point during their illness. There are 1,733 people who are currently hospitalized, 25% of these people are in the ICU and 18% are on ventilators. Testing capacity continues to increase in LA County, with testing results available for over 282,000 individuals and 11% of people testing positive.

(U) Public Health continues to track health outcomes by race, ethnicity and income level data of people who have been tested, hospitalized and died from COVID-19. African Americans, Native Hawaiian/Pacific Islanders, and people living in communities with high levels of poverty continue to have the highest rate of death per 100,000 people for COVID-19 when compared to other groups. Native Hawaiian/Pacific Islanders have a death rate of 89, African Americans have a death of 18, and people living in communities with high levels of poverty have a death rate of 29. These rates are significantly higher than the death rate of other races and ethnicities. The death rate for people who identify as Latinx is 16, for Asian is 12, and for White is 9. Public Health continues collaboration with community partners to improve testing, connection to care and communications to the communities experiencing these inequitable outcomes.

(U) **Always check with trusted sources for the latest accurate information about novel coronavirus.**

- Los Angeles County Department of Public Health
- California Department of Public Health
- Centers for Disease Control and Prevention
- World Health Organization
- LA County residents can also call 2-1-1

(U) For the full news release, please visit: Los Angeles County Department of Public Health News Release.

(U) To report suspicious activity to the JRIC, visit www.jric.org, or call (562) 345-1100 or (888) 705-JRIC (5742). Please direct all other questions to the JRIC at jric@jric.org.

UNCLASSIFIED

To unsubscribe from this mailing list, please login to www.jric.org and update your subscription preferences.

From: jric@jric.info
Sent: Friday, May 15, 2020 10:25 AM
To: David Kowalski
Subject: (U//FOUO) JRIC-OCIAC COVID-19 Situation Report: 15 May 2020

ATTENTION: This email originated outside of LAPD. Do not click on links or open attachments unless you recognize the sender and know the content is safe.

Attachment Link(s):

- 200515 FOUO JRIC-OCIAC COVID-19 Situation Report.pdf (5 pages)

Link(s) will expire on 6/14/2020

UNCLASSIFIED//FOR OFFICIAL USE ONLY

(U//FOUO) The above link will download the **(U//FOUO) Joint Regional Intelligence Center (JRIC)-Orange County Intelligence Assessment Center (OCIAC) COVID-19 Situation Report**, dated 15 May 2020.

(U//FOUO) This joint situation report is published Monday, Wednesday, and Friday to provide regional awareness to the COVID-19 pandemic in the JRIC and OCIAC areas of responsibility.

(U) As of 0800 on 15 May, county-reported COVID-19 data as follows:

- (U) Los Angeles: 35,329 cases and 1,709 deaths
- (U) Orange: 3,968 cases and 80 deaths
- (U) Riverside: 5,440 cases and 235 deaths
- (U) San Bernardino: 3,198 cases and 139 deaths
- (U) San Luis Obispo: 237 cases and 1 death
- (U) Santa Barbara: 1,387 cases and 11 deaths
- (U) Ventura: 748 cases and 25 deaths

(U) Please provide feedback at jric@jric.org.

(U) **Warning:** This document is **Unclassified//For Official Use Only (U//FOUO)**. It contains sensitive information that cannot be released to the public or other personnel outside of the public safety community. To report suspicious activity to the JRIC, visit www.jric.org, or call (562) 345-1100 or (888) 705-JRIC (5742). Please direct all other questions to the JRIC at jric@jric.org.

UNCLASSIFIED//FOR OFFICIAL USE ONLY

To unsubscribe from this mailing list, please login to www.jric.org and update your subscription preferences.

From: jric@jric.info
Sent: Thursday, May 14, 2020 2:01 PM
To: David Kowalski
Subject: (U) LACoDPH News Release: Los Angeles County Announces 51 New Deaths Related to COVID-19 - 925 New Cases of Confirmed COVID-19 in Los Angeles County

ATTENTION: This email originated outside of LAPD. Do not click on links or open attachments unless you recognize the sender and know the content is safe.

UNCLASSIFIED

(U) The JRIC is forwarding the following **Los Angeles County Department of Public Health (LACoDPH) News Release: Los Angeles County Announces 51 New Deaths Related to 2019 Novel Coronavirus (COVID-19) – 925 New Cases of Confirmed COVID-19 in Los Angeles County**, dated 14 May 2020.

(U) The LACoDPH has confirmed 51 new deaths and 925 new cases of 2019 Novel Coronavirus (COVID-19). Thirty-five people who died were over the age of 65 years old and 12 people who died were between the ages of 41 to 65 years old. Forty-three people had underlying health conditions including 32 people over the age of 65 years old and 11 people between the ages of 41 to 65 years old. Three deaths were reported by the City of Pasadena and one death by the City of Long Beach.

(U) To date, LACoDPH has identified 35,329 positive cases of COVID-19 across all areas of LA County, and a total of 1,709 deaths. Ninety-two percent of people who died had underlying health conditions and 40% were between 18 and 65 years old. Of those who died, information about race and ethnicity is available for 1,573 people (99 percent of the cases); 38% of deaths occurred among Latinx residents, 29% among White residents, 18% among Asian residents, 12% among African American residents, 1% among Native Hawaiian/Pacific Islander residents and 1% among residents identifying with other races. African Americans, Native Hawaiian/Pacific Islander, and people living in communities with high levels of poverty continue to have the highest rate of death per 100,000 people for COVID-19 when compared to other groups. Upon further investigation, 24 cases and one death reported earlier were not LA County residents. As of today, 5,660 people who tested positive for COVID-19 (16% of positive cases) have been hospitalized at some point during their illness. There are 1,742 people who are currently hospitalized, 26% of these people are in the ICU and 19% are on ventilators. Testing capacity continues to increase in LA County, with testing results available for over 272,000 individuals and 11% of people testing positive.

(U) A new Health Officer Order is being issued today that replaces the previous Health Officer Order and allows for lower-risk businesses and select recreational facilities and beaches to reopen. All retailers that are not located in an indoor mall or shopping center are able to reopen for curbside, door-side, outside pickup, or delivery only. The public is not allowed to go inside. Manufacturing and logistic businesses that supply retail businesses may also reopen. Before retail businesses, manufacturing and logistic businesses reopen, they are required to prepare, implement and post their plan for adhering to directives including distancing and infection control practices that protect both employees and customers. Beaches can reopen for active recreation including running, walking, swimming and surfing. However, group sports and activities like picnicking and sunbathing are not permitted, and parking lots, bike paths, piers, and boardwalks, remain closed. Select recreational facilities including golf courses, tennis courts, shooting and archery ranges,

equestrian centers and community gardens can also reopen. Everyone must continue to practice physical distancing of at least six feet apart and wear a clean cloth face covering that securely covers both your nose and mouth when around people outside of your household. This Order continues to require that specific higher-risk businesses remain closed and prohibits public and private gatherings of any number of people occurring outside a single household or living unit.

(U) **Always check with trusted sources for the latest accurate information about novel coronavirus.**

- Los Angeles County Department of Public Health
- California Department of Public Health
- Centers for Disease Control and Prevention
- World Health Organization
- LA County residents can also call 2-1-1

(U) For the full news release, please visit: Los Angeles County Department of Public Health News Release.

(U) To report suspicious activity to the JRIC, visit www.jric.org, or call (562) 345-1100 or (888) 705-JRIC (5742). Please direct all other questions to the JRIC at jric@jric.org.

UNCLASSIFIED

To unsubscribe from this mailing list, please login to www.jric.org and update your subscription preferences.

From: jric@jric.info
Sent: Wednesday, May 13, 2020 2:55 PM
To: David Kowalski
Subject: (U) LACoDPH News Release: Los Angeles County Announces 47 New Deaths Related to COVID-19 - 1,264 New Cases of Confirmed COVID-19 in Los Angeles County

ATTENTION: This email originated outside of LAPD. Do not click on links or open attachments unless you recognize the sender and know the content is safe.

UNCLASSIFIED

(U) The JRIC is forwarding the following **Los Angeles County Department of Public Health (LACoDPH) News Release: Los Angeles County Announces 47 New Deaths Related to 2019 Novel Coronavirus (COVID-19) – 1,264 New Cases of Confirmed COVID-19 in Los Angeles County**, dated 13 May 2020.

(U) The LACoDPH has confirmed 47 new deaths and 1,264 new cases of 2019 Novel Coronavirus (COVID-19). Thirty-three people who died were over the age of 65 years old; nine people who died were between the ages of 41 to 65 years old, and one person who died was between the ages of 18 to 40 years old. Thirty-nine people had underlying health conditions including 30 people over the age of 65 years old, eight people between the ages of 41 to 65 years old and one person between the ages of 18 to 40 years old. Three deaths were reported by the City of Long Beach and one death by the City of Pasadena.

(U) To date, LACoDPH has identified 34,428 positive cases of COVID-19 across all areas of LA County, and a total of 1,659 deaths. Ninety-two percent of people who died had underlying health conditions. Of those who died, information about race and ethnicity is available for 1,529 people (99 percent of the cases); 38% of deaths occurred among Latinx residents, 29% among White residents, 18% among Asian residents, 12% among African American residents, 1% among Native Hawaiian/Pacific Islander residents and 1% among residents identifying with other races. African Americans, Native Hawaiian/Pacific Islander, and people living in communities with high levels of poverty continue to have the highest rate of death per 100,000 people for COVID-19 when compared to other groups. Upon further investigation, 16 cases and one death reported earlier were not LA County residents. As of today, 5,596 people who tested positive for COVID-19 (16% of positive cases) have been hospitalized at some point during their illness. There are 1,763 people who are currently hospitalized, 25% of these people are in the ICU and 17% are on ventilators. Testing capacity continues to increase in LA County, with testing results available for nearly 264,000 individuals and 11% of people testing positive.

(U) A new Health Officer Order is being issued today that replaces the previous Health Officer Order and allows for lower-risk businesses and select recreational facilities and beaches to reopen. All retailers that are not located in an indoor mall or shopping center are able to reopen for curbside, door-side, outside pickup, or delivery only. The public is not allowed to go inside. Manufacturing and logistic businesses that supply retail businesses may also reopen. Before retail businesses, manufacturing and logistic businesses reopen, they are required to prepare, implement and post their plan for adhering to directives including distancing and infection control practices that protect both employees and customers. Beaches can reopen for active recreation including running, walking, swimming and surfing. However, group sports and activities like picnicking and sunbathing are not permitted, and parking lots, bike paths, piers, and boardwalks, remain

closed. Select recreational facilities including golf courses, tennis courts, shooting and archery ranges, equestrian centers and community gardens can also reopen. Everyone must continue to practice physical distancing of at least six feet apart and wear a clean cloth face covering that securely covers both your nose and mouth when around people outside of your household. This Order continues to require that specific higher-risk businesses remain closed and prohibits public and private gatherings of any number of people occurring outside a single household or living unit.

(U) **Always check with trusted sources for the latest accurate information about novel coronavirus.**

- Los Angeles County Department of Public Health
- California Department of Public Health
- Centers for Disease Control and Prevention
- World Health Organization
- LA County residents can also call 2-1-1

(U) For the full news release, please visit: Los Angeles County Department of Public Health News Release.

(U) To report suspicious activity to the JRIC, visit www.jric.org, or call (562) 345-1100 or (888) 705-JRIC (5742). Please direct all other questions to the JRIC at jric@jric.org.

UNCLASSIFIED

To unsubscribe from this mailing list, please login to www.jric.org and update your subscription preferences.

From: jric@jric.info
Sent: Wednesday, May 13, 2020 11:00 AM
To: David Kowalski
Subject: (U//FOUO) JRIC-OCIAC COVID-19 Situation Report: 13 May 2020

ATTENTION: This email originated outside of LAPD. Do not click on links or open attachments unless you recognize the sender and know the content is safe.

Attachment Link(s):

- 200513 FOUO JRIC-OCIAC COVID-19 Situation Report.pdf (5 pages)

Link(s) will expire on 6/10/2020

UNCLASSIFIED//FOR OFFICIAL USE ONLY

(U//FOUO) The above link will download the **(U//FOUO) Joint Regional Intelligence Center (JRIC)-Orange County Intelligence Assessment Center (OCIAC) COVID-19 Situation Report**, dated 13 May 2020.

(U//FOUO) This joint situation report is published Monday, Wednesday, and Friday to provide regional awareness to the COVID-19 pandemic in the JRIC and OCIAC areas of responsibility.

(U) As of 0800 on 13 May, county-reported COVID-19 data as follows:

- (U) Los Angeles: 33,247 cases and 1,617 deaths
- (U) Orange: 3,602 cases and 77 deaths
- (U) Riverside: 5,248 cases and 225 deaths
- (U) San Bernardino: 3,078 cases and 120 deaths
- (U) San Luis Obispo: 227 cases and 1 death
- (U) Santa Barbara: 1,371 cases and 11 deaths
- (U) Ventura: 700 cases and 21 deaths

(U) Please provide feedback at jric@jric.org.

(U) **Warning:** This document is **Unclassified//For Official Use Only (U//FOUO)**. It contains sensitive information that cannot be released to the public or other personnel outside of the public safety community. To report suspicious activity to the JRIC, visit www.jric.org, or call (562) 345-1100 or (888) 705-JRIC (5742). Please direct all other questions to the JRIC at jric@jric.org.

UNCLASSIFIED//FOR OFFICIAL USE ONLY

To unsubscribe from this mailing list, please login to www.jric.org and update your subscription preferences.

From: jric@jric.info
Sent: Tuesday, May 12, 2020 2:58 PM
To: David Kowalski
Subject: (U) LACoDPH News Release: Los Angeles County Announces 45 New Deaths Related to COVID-19 - 961 New Cases of Confirmed COVID-19 in Los Angeles County

ATTENTION: This email originated outside of LAPD. Do not click on links or open attachments unless you recognize the sender and know the content is safe.

UNCLASSIFIED

(U) The JRIC is forwarding the following **Los Angeles County Department of Public Health (LACoDPH) News Release: Los Angeles County Announces 45 New Deaths Related to 2019 Novel Coronavirus (COVID-19) – 961 New Cases of Confirmed COVID-19 in Los Angeles County**, dated 12 May 2020.

(U) The LACoDPH has confirmed 45 new deaths and 961 new cases of 2019 Novel Coronavirus (COVID-19). Thirty-five people who died were over the age of 65 years old and nine people who died were between the ages of 41 to 65 years old. Forty-one people had underlying health conditions including 32 people over the age of 65 years old and nine people between the ages of 41 to 65 years old. One death was reported by the City of Long Beach.

(U) To date, LACoDPH has identified 33,180 positive cases of COVID-19 across all areas of LA County, and a total of 1,613 deaths. Ninety-two percent of people who died had underlying health conditions. Of those who died, information about race and ethnicity is available for 1,490 people (99 percent of the cases); 38% of deaths occurred among Latinx residents, 29% among White residents, 18% among Asian residents, 13% among African American residents, 1% among Native Hawaiian/Pacific Islander residents and 1% among residents identifying with other races. African Americans, Native Hawaiian/Pacific Islander, and people living in communities with high levels of poverty continue to have the highest rate of death per 100,000 people for COVID-19 when compared to other groups. Upon further investigation, 39 cases and one death reported earlier were not LA County residents. As of today, 5,508 people who tested positive for COVID-19 (17% of positive cases) have been hospitalized at some point during their illness. There are 1,731 people who are currently hospitalized, 26% of these people are in the ICU and 18% are on ventilators. Testing capacity continues to increase in LA County, with testing results available for nearly 253,000 individuals and 11% of people testing positive.

(U) Currently, LA County is in stage two of the five-stage roadmap to recovery which allows florists and some retailers to offer curbside pickup only, car dealership showrooms to reopen with appropriate physical distancing and infection control measures, and trails and golf courses to open with pro shops remaining closed to public entry. As a reminder, retail establishments are closed to all public entry and must ensure compliance with all protocols before reopening. Additional restrictions may be lifted later this week to allow for reopening additional retailers for curbside pickup, select manufacturers, and additional recreational facilities. Until the final stage five is reached, Health Officer Orders and directives will continue to ensure the slow of spread of COVID-19 to prevent an overwhelming surge of COVID-19 cases at healthcare facilities.

(U) **Always check with trusted sources for the latest accurate information about novel coronavirus.**

- Los Angeles County Department of Public Health
- California Department of Public Health
- Centers for Disease Control and Prevention
- World Health Organization
- LA County residents can also call 2-1-1

(U) For the full news release, please visit: Los Angeles County Department of Public Health News Release.

(U) To report suspicious activity to the JRIC, visit www.jric.org, or call (562) 345-1100 or (888) 705-JRIC (5742). Please direct all other questions to the JRIC at jric@jric.org.

UNCLASSIFIED

To unsubscribe from this mailing list, please login to www.jric.org and update your subscription preferences.

From: jric@jric.info
Sent: Monday, May 11, 2020 4:37 PM
To: David Kowalski
Subject: (U//FOUO) JRIC-LA Cyber Lab Joint Cyber Advisory: COVID-19-Themed Cyber Threats

ATTENTION: This email originated outside of LAPD. Do not click on links or open attachments unless you recognize the sender and know the content is safe.

Attachment Link(s):

- 200511 FOUO JRIC-LA Cyber Lab Joint Cyber Advisory - COVID-19-Themed Cyber Threats.pdf (1 page)

Link(s) will expire on 6/10/2020

UNCLASSIFIED//FOR OFFICIAL USE ONLY/NOT FOR PUBLIC OR MEDIA RELEASE

(U//FOUO) The above link will download the **(U//FOUO) JRIC-LA Cyber Lab Joint Cyber Advisory: COVID-19-Themed Cyber Threats**, dated 11 May 2020.

(U//FOUO) The JRIC is providing this Joint COVID-19 Cyber Advisory to remind partners in the JRIC-LA Cyber Lab AOR to remain vigilant and to continue to implement appropriate cyber hygiene protocols. Malicious cyber actors are continuing to exploit the public's fears of the novel coronavirus (COVID-19). The information covers COVID-19 themed cyber threats from 1 May to 11 May 2020. This advisory contains raw information subject to revision, and is provided for situational awareness only.

(U) **Warning:** This document is **Unclassified//For Official Use Only/Not for Public or Media Release**. It contains sensitive information that cannot be released to the public or other personnel outside of the public safety community. To report suspicious activity to the JRIC, visit www.jric.org, or call (562) 345-1100 or (888) 705-JRIC (5742). Please direct all other questions to the JRIC at jric@jric.org.

UNCLASSIFIED//FOR OFFICIAL USE ONLY/NOT FOR PUBLIC OR MEDIA RELEASE

To unsubscribe from this mailing list, please login to www.jric.org and update your subscription preferences.

From: jric@jric.info
Sent: Monday, May 11, 2020 2:13 PM
To: David Kowalski
Subject: (U) LACoDPH News Release: Los Angeles County Announces 39 New Deaths Related to COVID-19 - 591 New Cases of Confirmed COVID-19 in Los Angeles County

ATTENTION: This email originated outside of LAPD. Do not click on links or open attachments unless you recognize the sender and know the content is safe.

UNCLASSIFIED

(U) The JRIC is forwarding the following **Los Angeles County Department of Public Health (LACoDPH) News Release: Los Angeles County Announces 39 New Deaths Related to 2019 Novel Coronavirus (COVID-19) – 591 New Cases of Confirmed COVID-19 in Los Angeles County**, dated 11 May 2020.

(U) The Los Angeles County Department of Public Health (Public Health) has confirmed 39 new deaths and 591 new cases of 2019 Novel Coronavirus (COVID-19). Thirty-three people who died were over the age of 65 years old; four people who died were between the ages of 41 to 65 years old, and one person who died was between the ages of 18 and 40 years old. Twenty-five people had underlying health conditions including 22 people over the age of 65 years old and three people between the ages of 41 to 65 years old. One death was reported by the City of Long Beach.

(U) To date, Public Health has identified 32,258 positive cases of COVID-19 across all areas of LA County, and a total of 1,569 deaths. Ninety-two percent of people who died had underlying health conditions. Of those who died, information about race and ethnicity is available for 1,445 people (99 percent of the cases); 38% of deaths occurred among Latinx residents, 29% among White residents, 18% among Asian residents, 12% among African American residents, 1% among Native Hawaiian/Pacific Islander residents and 1% among residents identifying with other races. African Americans, Native Hawaiian/Pacific Islander, and people living in communities with high levels of poverty continue to have the highest rate of death per 100,000 people for COVID-19 when compared to other groups. Upon further investigation, 10 cases reported earlier were not LA County residents. As of today, 5,437 people who tested positive for COVID-19 (17% of positive cases) have been hospitalized at some point during their illness. Testing capacity continues to increase in LA County, with testing results available for over 240,000 individuals and 12% of people testing positive. This is a correction to yesterday's count of over 245,000 individuals tested and is due to the inclusion of serology test results.

(U) Public Health continues tracking the number of positive cases and deaths among healthcare workers related to the COVID-19 pandemic response. Public Health has confirmed 20 people who died from COVID-19 worked in a healthcare setting; fourteen people who died worked in skilled nursing and assisted living facilities, three people worked in hospitals, one person worked in a correctional facility, and for two people who died, their work setting was not specified. A total of 3,614 confirmed cases of COVID-19 occurred among healthcare workers and first responders; this is an additional 636 new cases reported since the previous week. Seven percent of healthcare workers with COVID-19 have been hospitalized. Forty-six percent of cases are among nurses, though cases have been identified among a range of occupational roles, including caregivers, people who work in administration, physicians and medical assistants. About 58% of these cases do not know or did not report how they were exposed. However, 79% of healthcare workers with known exposure were

exposed in a healthcare facility. Healthcare workers who are positive worked at 25 different occupational settings, and the vast majority of cases are among healthcare workers from skilled nursing facilities and hospitals.

(U) **Always check with trusted sources for the latest accurate information about novel coronavirus.**

- Los Angeles County Department of Public Health
- California Department of Public Health
- Centers for Disease Control and Prevention
- World Health Organization
- LA County residents can also call 2-1-1

(U) For the full news release, please visit: Los Angeles County Department of Public Health News Release.

(U) To report suspicious activity to the JRIC, visit www.jric.org, or call (562) 345-1100 or (888) 705-JRIC (5742). Please direct all other questions to the JRIC at jric@jric.org.

UNCLASSIFIED

To unsubscribe from this mailing list, please login to www.jric.org and update your subscription preferences.

From: jric@jric.info
Sent: Monday, May 11, 2020 9:22 AM
To: David Kowalski
Subject: (U//FOUO) JRIC-OCIAC COVID-19 Situation Report: 11 May 2020

ATTENTION: This email originated outside of LAPD. Do not click on links or open attachments unless you recognize the sender and know the content is safe.

Attachment Link(s):

- 200511 FOUO JRIC-OCIAC COVID-19 Situation Report.pdf (5 pages)

Link(s) will expire on 6/10/2020

UNCLASSIFIED//FOR OFFICIAL USE ONLY

(U//FOUO) The above link will download the **(U//FOUO) Joint Regional Intelligence Center (JRIC)-Orange County Intelligence Assessment Center (OCIAC) COVID-19 Situation Report**, dated 11 May 2020.

(U//FOUO) This joint situation report is published Monday, Wednesday, and Friday to provide regional awareness to the COVID-19 pandemic in the JRIC and OCIAC's areas of responsibility.

(U) As of 0800 on 11 May, county-reported COVID-19 data as follows:

- (U) Los Angeles: 31,677 cases and 1,530 deaths
- (U) Orange: 3,502 cases and 76 deaths
- (U) Riverside: 5,039 cases and 205 deaths
- (U) San Bernardino: 2,964 cases and 114 deaths
- (U) San Luis Obispo: 220 cases and 1 death
- (U) Santa Barbara: 1,308 cases and 11 deaths
- (U) Ventura: 666 cases and 19 deaths

(U) Please provide feedback at jric@jric.org.

(U) **Warning:** This document is **Unclassified//For Official Use Only (U//FOUO)**. It contains sensitive information that cannot be released to the public or other personnel outside of the public safety community. To report suspicious activity to the JRIC, visit www.jric.org, or call (562) 345-1100 or (888) 705-JRIC (5742). Please direct all other questions to the JRIC at jric@jric.org.

UNCLASSIFIED//FOR OFFICIAL USE ONLY

To unsubscribe from this mailing list, please login to www.jric.org and update your subscription preferences.

From: jric@jric.info
Sent: Sunday, May 10, 2020 3:03 PM
To: David Kowalski
Subject: LACoDPH News Release: Los Angeles County Announces 18 New Deaths Related to COVID-19 - 484 New Cases of Confirmed COVID-19 in Los Angeles County

ATTENTION: This email originated outside of LAPD. Do not click on links or open attachments unless you recognize the sender and know the content is safe.

UNCLASSIFIED

(U) The JRIC is forwarding the following **Los Angeles County Department of Public Health (LACoDPH) News Release: Los Angeles County Announces 18 New Deaths Related to COVID-19 - 484 New Cases of Confirmed COVID-19 in Los Angeles County**, dated 10 May 2020.

(U) The Los Angeles County Department of Public Health (Public Health) has confirmed 18 new deaths and 484 new cases of 2019 Novel Coronavirus (COVID-19). Twelve people who died were over the age of 65 years old and three people who died were between the ages of 41 to 65 years old. Ten people had underlying health conditions including nine people over the age of 65 years old and one person between the ages of 41 to 65 years old. Three deaths were reported by the City of Long Beach.

(U) To date, Public Health has identified 31,677 positive cases of COVID-19 across all areas of LA County, and a total of 1,530 deaths. Ninety-two percent of people who died had underlying health conditions. Of those who died, information about race and ethnicity is available for 1,412 people (99 percent of the cases); 38% of deaths occurred among Latinx residents, 29% among White residents, 19% among Asian residents, 12% among African American residents, 1% among Native Hawaiian/Pacific Islander residents and 1% among residents identifying with other races. African Americans, Native Hawaiian/Pacific Islander, and people living in communities with high levels of poverty continue to have the highest rate of death per 100,000 people for COVID-19 when compared to other groups. Upon further investigation, four cases reported earlier were not LA County residents. As of today, 5,410 people who tested positive for COVID-19 (17% of positive cases) have been hospitalized at some point during their illness. Testing capacity continues to increase in LA County, with testing results available for over 245,000 individuals and 11% of people testing positive.

(U) Public Health issued a five-stage roadmap to recovery that describes a phased approach to slowly relaxing select directives of the Safer at Home Order and a reopening process for certain business sectors. Phase two begins today and allows florists and some retailers to offer curbside pickup only. Car dealership showrooms can reopen with appropriate physical distancing and infection control measures. Trails and golf courses can also open, but pro shops will remain closed and everyone using them must adhere to physical distancing and use cloth face coverings. Later next week, additional restrictions may be lifted to include other retailers, manufacturers, and recreational facilities.

(U) **Always check with trusted sources for the latest accurate information about novel coronavirus.**

- Los Angeles County Department of Public Health
- California Department of Public Health

- Centers for Disease Control and Prevention
- World Health Organization
- LA County residents can also call 2-1-1

(U) For the full news release, please visit: Los Angeles County Department of Public Health News Release.

(U) To report suspicious activity to the JRIC, visit www.jric.org, or call (562) 345-1100 or (888) 705-JRIC (5742). Please direct all other questions to the JRIC at jric@jric.org.

UNCLASSIFIED

To unsubscribe from this mailing list, please login to www.jric.org and update your subscription preferences.

From: jric@jric.info
Sent: Saturday, May 9, 2020 2:54 PM
To: David Kowalski
Subject: (U) LACoDPH News Release: Los Angeles County Announces 44 New Deaths Related to COVID-19 - 1011 New Cases of Confirmed COVID-19 in Los Angeles County

ATTENTION: This email originated outside of LAPD. Do not click on links or open attachments unless you recognize the sender and know the content is safe.

UNCLASSIFIED

(U) The JRIC is forwarding the following **Los Angeles County Department of Public Health (LACoDPH) News Release: Los Angeles County Announces 44 New Deaths Related to COVID-19 - 1011 New Cases of Confirmed COVID-19 in Los Angeles County**, dated 9 May 2020.

(U) The Los Angeles County Department of Public Health (Public Health) has confirmed 44 new deaths and 1011 new cases of 2019 Novel Coronavirus (COVID-19). Thirty-four people who died were over the age of 65 years old; seven people who died were between the ages of 41 to 65 years old, and one person who died was between the ages of 18 and 40 years old. Twenty-nine people had underlying health conditions including 25 people over the age of 65 years old and four people between the ages of 41 to 65 years old. Two deaths were reported by the City of Long Beach.

(U) To date, Public Health has identified 31,197 positive cases of COVID-19 across all areas of LA County, and a total of 1,512 deaths. Ninety-two percent of people who died had underlying health conditions. Of those who died, information about race and ethnicity is available for 1,397 people (99 percent of the cases); 38% of deaths occurred among Latinx residents, 29% among White residents, 19% among Asian residents, 12% among African American residents, 1% among Native Hawaiian/Pacific Islander residents and 1% among residents identifying with other races. African Americans, Native Hawaiian/Pacific Islander, and people living in communities with high levels of poverty continue to have the highest rate of death per 100,000 people for COVID-19 when compared to other groups. Upon further investigation, 110 cases reported earlier were not LA County residents. As of today, 5,363 people who tested positive for COVID-19 (17% of positive cases) have been hospitalized at some point during their illness. Testing capacity continues to increase in LA County, with testing results available for nearly 227,000 individuals and 12% of people testing positive.

(U) Public Health issued a five-stage roadmap to recovery that describes a phased approach to slowly relaxing select directives of the Safer at Home Order and a reopening process for certain business sectors. Phase two begins today and allows florists and some retailers to offer curbside pickup only. Car dealership showrooms can reopen with appropriate physical distancing and infection control measures. Trails and golf courses can also open, but pro shops will remain closed and everyone using them must adhere to physical distancing and use cloth face coverings. Later next week, additional restrictions may be lifted to include other retailers, manufacturers, and recreational facilities.

(U) **Always check with trusted sources for the latest accurate information about novel coronavirus.**

- Los Angeles County Department of Public Health

- California Department of Public Health
- Centers for Disease Control and Prevention
- World Health Organization
- LA County residents can also call 2-1-1

(U) For the full news release, please visit: Los Angeles County Department of Public Health News Release.

(U) To report suspicious activity to the JRIC, visit www.jric.org, or call (562) 345-1100 or (888) 705-JRIC (5742). Please direct all other questions to the JRIC at jric@jric.org.

UNCLASSIFIED

To unsubscribe from this mailing list, please login to www.jric.org and update your subscription preferences.

From: jric@jric.info
Sent: Friday, May 8, 2020 2:31 PM
To: David Kowalski
Subject: (U) LACoDPH News Release: Los Angeles County Announces 51 New Deaths Related to 2019 Novel Coronavirus (COVID-19) – 883 New Cases of Confirmed COVID-19 in Los Angeles County

ATTENTION: This email originated outside of LAPD. Please use caution when clicking on hyperlinks or opening attachments if you are unfamiliar with the sender.

UNCLASSIFIED

(U) The JRIC is forwarding the following **Los Angeles County Department of Public Health (LACoDPH) News Release: Los Angeles County Announces 51 New Deaths Related to 2019 Novel Coronavirus (COVID-19) – 883 New Cases of Confirmed COVID-19 in Los Angeles County**, dated 8 May 2020.

(U) The Los Angeles County Department of Public Health (Public Health) has confirmed 51 new deaths and 883 new cases of 2019 Novel Coronavirus (COVID-19). Thirty-nine people who died were over the age of 65 years old, eight people who died were between the ages of 41 to 65 years old, and two people who died were between the ages of 18 and 40 years old. Forty-three people had underlying health conditions including 36 people over the age of 65 years old, six people between the ages of 41 to 65 years old and one person between the ages of 18 and 40 years old. Two deaths were reported by the City of Long Beach.

(U) To date, Public Health has identified 30,296 positive cases of COVID-19 across all areas of LA County, and a total of 1,468 deaths. Ninety-two percent of people who died had underlying health conditions. Of those who died, information about race and ethnicity is available for 1,352 people (99 percent of the cases); 39% of deaths occurred among Latinx residents, 29% among White residents, 18% among Asian residents, 12% among African American residents, 1% among Native Hawaiian/Pacific Islander residents and 1% among residents identifying with other races. African Americans, Native Hawaiian/Pacific Islander, and people living in communities with high levels of poverty continue to have the highest rate of death per 100,000 people for COVID-19 when compared to other groups. Upon further investigation, 14 cases and one death reported earlier were not LA County residents. As of today, 5,298 people who tested positive for COVID-19 (19% of positive cases) have been hospitalized at some point during their illness. Testing capacity continues to increase in LA County, with testing results available for nearly 215,000 individuals and 12% of people testing positive.

(U) Public Health issued a five-stage roadmap to recovery that describes a phased approach to slowly relaxing select directives of the Safer at Home Order and a reopening process for certain business sectors. Phase two begins today and allows florists and some retailers to offer curbside pickup only. Car dealership showrooms can reopen with appropriate physical distancing and infection control measures. Trails and golf courses can also open, but pro shops will remain closed and everyone using them must adhere to physical distancing and use cloth face coverings. Later next week, additional restrictions may be lifted to include other retailers, manufacturers, and recreational facilities.

(U) **Always check with trusted sources for the latest accurate information about novel coronavirus.**

- Los Angeles County Department of Public Health
- California Department of Public Health
- Centers for Disease Control and Prevention
- World Health Organization
- LA County residents can also call 2-1-1

(U) For the full news release, please visit: Los Angeles County Department of Public Health News Release.

(U) To report suspicious activity to the JRIC, visit www.jric.org, or call (562) 345-1100 or (888) 705-JRIC (5742). Please direct all other questions to the JRIC at jric@jric.org.

UNCLASSIFIED

To unsubscribe from this mailing list, please login to www.jric.org and update your subscription preferences.

From: JRIC Situational Awareness Watch [redacted]
Sent: Friday, May 8, 2020 2:10 PM
Subject: JRIC Alert Update: Shooting Situation at Delaware Cemetery - Suspect Deceased

ATTENTION: This email originated outside of LAPD. Please use caution when clicking on hyperlinks or opening attachments if you are unfamiliar with the sender.

THIS EMAIL CONTAINS RAW INFORMATION SUBJECT TO REVISION, AND IS PROVIDED FOR YOUR SITUATIONAL AWARENESS ONLY.
DO NOT FORWARD THIS EMAIL

As of 1400 PT, law enforcement sources shared that the situation was contained and the suspect is deceased.

No motive was announced and investigations are ongoing.

JRIC has no information to suggest any nexus to terrorism or to its six-county AOR.

Very Respectfully,

[redacted]
Situational Awareness Watch | Analyst

THIS EMAIL CONTAINS RAW INFORMATION SUBJECT TO REVISION, AND IS PROVIDED FOR YOUR SITUATIONAL AWARENESS ONLY.
DO NOT FORWARD THIS EMAIL

From: JRIC Situational Awareness Watch [redacted]
Sent: Friday, May 8, 2020 12:49 PM
Subject: JRIC Alert Update: Shooting Situation at Delaware Cemetery

ATTENTION: This email originated outside of LAPD. Please use caution when clicking on hyperlinks or opening attachments if you are unfamiliar with the sender.

THIS EMAIL CONTAINS RAW INFORMATION SUBJECT TO REVISION, AND IS PROVIDED FOR YOUR SITUATIONAL AWARENESS ONLY.
DO NOT FORWARD THIS EMAIL

Good afternoon.

Delaware State Police, along with other local agencies, continue to search a wooded area near Delaware Veterans Memorial Cemetery for the outstanding suspect.

Unconfirmed reports indicate two victims located by police were both shot in the head. One succumbed to their injuries and the other was hospitalized in unknown condition. The suspect, only described as a heavyset male black armed with a rifle, has been spotted intermittently by authorities and volleys of gunfire have been exchanged.

No additional injuries have been reported.

This information is based on preliminary reporting, and may be subject to change.

Respectfully,

[redacted]
Situational Awareness Watch
Joint Regional Intelligence Center

THIS EMAIL CONTAINS RAW INFORMATION SUBJECT TO REVISION, AND IS PROVIDED FOR YOUR SITUATIONAL AWARENESS ONLY.
DO NOT FORWARD THIS EMAIL

From: JRIC Situational Awareness Watch [redacted]
Sent: Friday, May 8, 2020 9:21 AM
Subject: JRIC Alert: Shooting Situation at Delaware Cemetery

ATTENTION: This email originated outside of LAPD. Please use caution when clicking on hyperlinks or opening attachments if you are unfamiliar with the sender.

THIS EMAIL CONTAINS RAW INFORMATION SUBJECT TO REVISION, AND IS PROVIDED FOR YOUR SITUATIONAL AWARENESS ONLY.
DO NOT FORWARD THIS EMAIL

Good morning.

At 1015 local time, Delaware State Police responded to calls of shots fired at Delaware Veterans Memorial Cemetery and located two victims with gunshot wounds.

Police have cordoned off the area and ordered residents to shelter in place while they search for the suspect.

Authorities have not released a suspect description or the condition of the victims.

This information is based on preliminary reporting, and may be subject to change.

Respectfully,

[redacted]
Situational Awareness Watch
Joint Regional Intelligence Center

THIS EMAIL CONTAINS RAW INFORMATION SUBJECT TO REVISION, AND IS PROVIDED FOR YOUR SITUATIONAL AWARENESS ONLY.
DO NOT FORWARD THIS EMAIL

From: jric@jric.info
Sent: Friday, May 8, 2020 8:38 AM
To: David Kowalski
Subject: (U//FOUO) JRIC-OCIAC COVID-19 Situation Report: 8 May 2020

ATTENTION: This email originated outside of LAPD. Please use caution when clicking on hyperlinks or opening attachments if you are unfamiliar with the sender.

Attachment Link(s):

- 200508 FOUO JRIC-OCIAC COVID-19 Situation Report.pdf (5 pages)

Link(s) will expire on 6/7/2020

UNCLASSIFIED//FOR OFFICIAL USE ONLY

(U//FOUO) The above link will download the **(U//FOUO) Joint Regional Intelligence Center (JRIC)-Orange County Intelligence Assessment Center (OCIAC) COVID-19 Situation Report**, dated 8 May 2020.

(U//FOUO) This joint situation report is published Monday, Wednesday, and Friday to provide regional awareness to the COVID-19 pandemic in the JRIC six-county area of responsibility (AOR) and OCIAC AOR.

(U) As of 0800 on 8 May, county-reported COVID-19 data as follows:

- (U) Los Angeles: 29,427 cases and 1,418 deaths
- (U) Orange: 3,092 cases and 66 deaths
- (U) Riverside: 4,756 cases and 192 deaths
- (U) San Bernardino: 2,562 cases and 108 deaths
- (U) San Luis Obispo: 211 cases and 1 death
- (U) Santa Barbara: 722 cases and 10 deaths
- (U) Ventura: 631 cases and 19 deaths

(U) Please provide feedback at jric@jric.org.

(U) **Warning:** This document is **Unclassified//For Official Use Only (U//FOUO)**. It contains sensitive information that cannot be released to the public or other personnel outside of the public safety community. To report suspicious activity to the JRIC, visit www.jric.org, or call (562) 345-1100 or (888) 705-JRIC (5742). Please direct all other questions to the JRIC at jric@jric.org.

UNCLASSIFIED//FOR OFFICIAL USE ONLY

To unsubscribe from this mailing list, please login to www.jric.org and update your subscription preferences.

From: jric@jric.info
Sent: Thursday, May 7, 2020 2:50 PM
To: David Kowalski
Subject: (U) LACoDPH News Release: Los Angeles County Announces 51 New Deaths Related to 2019 Novel Coronavirus (COVID-19) – 815 New Cases of Confirmed COVID-19 in Los Angeles County

ATTENTION: This email originated outside of LAPD. Please use caution when clicking on hyperlinks or opening attachments if you are unfamiliar with the sender.

UNCLASSIFIED

(U) The JRIC is forwarding the following **Los Angeles County Department of Public Health (LACoDPH) News Release: Los Angeles County Announces 51 New Deaths Related to 2019 Novel Coronavirus (COVID-19) – 815 New Cases of Confirmed COVID-19 in Los Angeles County**, dated 7 May 2020.

(U) The LACoDPH has confirmed 51 new deaths and 815 new cases of 2019 Novel Coronavirus (COVID-19). Forty-two people who died were over the age of 65 years old and six people who died were between the ages of 41 to 65 years old. Thirty-five people had underlying health conditions including 32 people over the age of 65 years old and three people between the ages of 41 to 65 years old. Two deaths were reported by the City of Long Beach.

(U) To date, LACoDPH has identified 29,427 positive cases of COVID-19 across all areas of LA County, and a total of 1,418 deaths. Ninety-two percent of people who died had underlying health conditions. Of those who died, information about race and ethnicity is available for 1,309 people (99 percent of the cases); 38% of deaths occurred among Latinx residents, 28% among White residents, 18% among Asian residents, 12% among African American residents, 1% among Native Hawaiian/Pacific Islander residents and 1% among residents identifying with other races. African Americans, Native Hawaiian/Pacific Islander, and people living in communities with high levels of poverty continue to have the highest rate of death per 100,000 people for COVID-19 when compared to other groups. Upon further investigation, 32 cases reported earlier were not LA County residents. As of today, 5,238 people who tested positive for COVID-19 (19% of positive cases) have been hospitalized at some point during their illness. Testing capacity continues to increase in LA County, with testing results available for nearly 208,000 individuals and 12% of people testing positive.

(U) Yesterday, LACoDPH issued a five-stage roadmap to recovery that describes a phased approach to relaxing select directives of the Safer at Home Order and a reopening process for certain business sectors. The County will begin stage two, tomorrow, Friday, May 8, that allows florists and some retailers to offer curbside pickup. Car dealerships, golf courses and trails will also open with appropriate safeguards in place. Physical distancing and infection control protocols must be adhered to and cloth facing coverings must be worn. Employers are required to provide a cloth face covering for all employees to wear while performing duties that involve contact with others and limit the number of people entering businesses so that a physical distance of at least 6 feet can be maintained at all times by employees and customers. Employers must allow for frequent handwashing or have sanitizer available when hand washing isn't possible and may also need to stagger

employee shifts to ensure that they can work at a safe distance from one another while on site. The public will be required to follow the measures put in place by the businesses and wear a cloth face covering to enter the establishments or secure purchases curbside. Later next week additional restrictions may be lifted to include other retailers, manufacturers, and recreational facilities.

(U) **Always check with trusted sources for the latest accurate information about novel coronavirus.**

- Los Angeles County Department of Public Health
- California Department of Public Health
- Centers for Disease Control and Prevention
- World Health Organization
- LA County residents can also call 2-1-1

(U) For the full news release, please visit: Los Angeles County Department of Public Health News Release.

(U) To report suspicious activity to the JRIC, visit www.jric.org, or call (562) 345-1100 or (888) 705-JRIC (5742). Please direct all other questions to the JRIC at jric@jric.org.

UNCLASSIFIED

To unsubscribe from this mailing list, please login to www.jric.org and update your subscription preferences.

From: jric@jric.info
Sent: Wednesday, May 6, 2020 3:15 PM
To: David Kowalski
Subject: (U) LACoDPH News Release: Los Angeles County Announces 55 New Deaths Related to 2019 Novel Coronavirus (COVID-19) – Public Health Unveils Five-Stage Recovery Roadmap

ATTENTION: This email originated outside of LAPD. Please use caution when clicking on hyperlinks or opening attachments if you are unfamiliar with the sender.

UNCLASSIFIED

(U) The JRIC is forwarding the following **Los Angeles County Department of Public Health (LACoDPH) News Release: Los Angeles County Announces 55 New Deaths Related to 2019 Novel Coronavirus (COVID-19) – Public Health Unveils Five-Stage Recovery Roadmap**, dated 6 May 2020.

(U) The LACoDPH has confirmed 55 new deaths and 851 new cases of 2019 Novel Coronavirus (COVID-19). Forty-one people who died were over the age of 65 years old and 12 people who died were between the ages of 41 to 65 years old. Thirty-eight people had underlying health conditions including 27 people over the age of 65 years old and 11 people between the ages of 41 to 65 years old. One death was reported by the City of Long Beach and one death by the City of Pasadena.

(U) To date, LACoDPH has identified 28,644 positive cases of COVID-19 across all areas of LA County, and a total of 1,367 deaths. Ninety-two percent of people who died had underlying health conditions. Of those who died, information about race and ethnicity is available for 1,260 people (99 percent of the cases); 39% of deaths occurred among Latinx residents, 28% among White residents, 19% among Asian residents, 12% among African American residents, 1% among Native Hawaiian/Pacific Islander residents and 1% among residents identifying with other races. African Americans, Native Hawaiian/Pacific Islander, and people living in communities with high levels of poverty continue to have the highest rate of death per 100,000 people for COVID-19 when compared to other groups. Upon further investigation, 22 cases and one death reported earlier were not LA County residents. As of today, 5,142 people who tested positive for COVID-19 (19% of positive cases) have been hospitalized at some point during their illness. Testing capacity continues to increase in LA County, with testing results available for nearly 192,000 individuals and 13% of people testing positive.

(U) As recovery planning continues, LACoDPH is issuing a five-stage roadmap to recovery roadmap to recovery that describes a phased approach to relaxing select directives of the Safer at Home Order and a reopening process for certain business sectors. LA County is currently in stage one of the Safer at Home recovery stage. However, the County anticipates beginning stage two as soon as Friday, May 8 by allowing florists and some retailers to offer curbside pickup. Car dealerships, golf courses and trails can also open with appropriate safeguards in place. Physical distancing and infection control protocols must be adhered to and cloth facing coverings must be worn. Later next week additional restrictions will be lifted to include many retailers, manufacturers, and other recreational facilities. The next three stages include the potential opening in phases of higher-risk businesses like movie theaters, schools, colleges and universities, followed by conventions and

spectator events, to finally normal operations. Each sector will have safe reopening protocols that must be adhered to.

(U) **Always check with trusted sources for the latest accurate information about novel coronavirus.**

- Los Angeles County Department of Public Health
- California Department of Public Health
- Centers for Disease Control and Prevention
- World Health Organization
- LA County residents can also call 2-1-1

(U) For the full news release, please visit: Los Angeles County Department of Public Health News Release.

(U) To report suspicious activity to the JRIC, visit www.jric.org, or call (562) 345-1100 or (888) 705-JRIC (5742). Please direct all other questions to the JRIC at jric@jric.org.

UNCLASSIFIED

To unsubscribe from this mailing list, please login to www.jric.org and update your subscription preferences.

From: jric@jric.info
Sent: Wednesday, May 6, 2020 10:49 AM
To: David Kowalski
Subject: (U//FOUO) JRIC-OCIAC COVID-19 Situation Report

ATTENTION: This email originated outside of LAPD. Please use caution when clicking on hyperlinks or opening attachments if you are unfamiliar with the sender.

Attachment Link(s):

- 200506 FOUO JRIC-OCIAC COVID-19 Situation Report.pdf (5 pages)

Link(s) will expire on 6/5/2020

UNCLASSIFIED//FOR OFFICIAL USE ONLY

(U//FOUO) The above link will download the **(U//FOUO) Joint Regional Intelligence Center (JRIC)-Orange County Intelligence Assessment Center (OCIAC) COVID-19 Situation Report**, dated 6 May 2020.

(U//FOUO) This joint situation report is published Monday, Wednesday, and Friday to provide regional awareness to the COVID-19 pandemic in the JRIC six-county area of responsibility (AOR) and OCIAC AOR.

(U) As of 0800 on 6 May, county-reported COVID-19 data as follows:

- (U) Los Angeles: 27,866 cases and 1,315 deaths
- (U) Orange: 2,873 cases and 61 deaths
- (U) Riverside: 4,454 cases and 184 deaths
- (U) San Bernardino: 2,329 cases and 101 deaths
- (U) San Luis Obispo: 204 cases and 1 death
- (U) Santa Barbara: 544 cases and 9 deaths
- (U) Ventura: 595 cases and 19 deaths

(U) Please provide feedback at jric@jric.org.

(U) **Warning:** This document is **Unclassified//For Official Use Only (U//FOUO)**. It contains sensitive information that cannot be released to the public or other personnel outside of the public safety community. To report suspicious activity to the JRIC, visit www.jric.org, or call (562) 345-1100 or (888) 705-JRIC (5742). Please direct all other questions to the JRIC at jric@jric.org.

UNCLASSIFIED//FOR OFFICIAL USE ONLY

To unsubscribe from this mailing list, please login to www.jric.org and update your subscription preferences.

From: jric@jric.info
Sent: Tuesday, May 5, 2020 3:27 PM
To: David Kowalski
Subject: (U//FOUO) JRIC Snapshot: Widespread Food Shortages Unlikely; Specialized Crops, Perishables May Be Adversely Affected by COVID-19

ATTENTION: This email originated outside of LAPD. Please use caution when clicking on hyperlinks or opening attachments if you are unfamiliar with the sender.

Attachment Link(s):

- 200505 FOUO JRIC Snapshot - Widespread Food Shortages Unlikely; Specialized Crops, Perishables May Be Adversely Affected by COVID-19.pdf (1 page)

Link(s) will expire on 6/4/2020

UNCLASSIFIED//FOR OFFICIAL USE ONLY

(U//FOUO) The above link will download the **(U//FOUO) Joint Regional Intelligence (JRIC) Snapshot: Widespread Food Shortages Unlikely; Specialized Crops, Perishables May Be Adversely Affected by COVID-19**, dated 5 May 2020.

(U//FOUO) COVID-19 pandemic-related impacts to the stability of the US food supply can have economic and social implications that may threaten national security. Widespread food shortages are unlikely, but supplies of perishable and specialized crops and products may be temporarily disrupted as producers, transporters, processors, packagers, and distributors adapt to unanticipated changes, including the demand shift from institutions/restaurants to retail grocers; labor shortages in fields and processing plants; and logistical challenges. Media reporting could fuel consumer panic over perceived food shortages, and provoke localized public disorder incidents.

(U//FOUO) Highly perishable foods such as produce, dairy, and meat depend heavily on humans for harvesting, processing, and packaging, making them more vulnerable to COVID-19 effects on labor supply than mechanized staple crops such as wheat, corn, and soybeans. Reduced agricultural output will also likely lead to lowered availability of animal feed in the near future. Temporary moratoriums by other countries on some cash crop exports have produced price spikes and fears of future shortages on world markets.

(U) Please provide feedback at jric@jric.org.

(U) **Warning:** This document is **Unclassified//For Official Use Only (U//FOUO)**. It contains sensitive information that cannot be released to the public or other personnel outside of the public safety community. To report suspicious activity to the JRIC, visit www.jric.org, or call (562) 345-1100 or (888) 705-JRIC (5742). Please direct all other questions to the JRIC at jric@jric.org.

UNCLASSIFIED//FOR OFFICIAL USE ONLY

To unsubscribe from this mailing list, please login to www.jric.org and update your subscription preferences.

From: jric@jric.info
Sent: Tuesday, May 5, 2020 2:56 PM
To: David Kowalski
Subject: (U) LACoDPH News Release: Los Angeles County Announces 58 New Deaths Related to 2019 Novel Coronavirus (COVID-19) – 1,638 New Cases of Confirmed COVID-19 in Los Angeles County

ATTENTION: This email originated outside of LAPD. Please use caution when clicking on hyperlinks or opening attachments if you are unfamiliar with the sender.

UNCLASSIFIED

(U) The JRIC is forwarding the following **Los Angeles County Department of Public Health (LACoDPH) News Release: Los Angeles County Announces 58 New Deaths Related to 2019 Novel Coronavirus (COVID-19) – 1,638 New Cases of Confirmed COVID-19 in Los Angeles County**, dated 5 May 2020.

(U) The LACoDPH has confirmed 58 new deaths and 1,638 new cases of 2019 Novel Coronavirus (COVID-19). Forty-three people who died were over the age of 65 years old, 10 people who died were between the ages of 41 to 65 years old, and one person who died was between the ages of 18 to 40 years old. Forty-five people had underlying health conditions including 38 people over the age of 65 years old and seven people between the ages of 41 to 65 years old. Four deaths were reported by the City of Pasadena.

(U) To date, LACoDPH has identified 27,815 positive cases of COVID-19 across all areas of LA County, and a total of 1,313 deaths. Ninety-three percent of people who died had underlying health conditions. Of those who died, information about race and ethnicity is available for 1,201 people (99 percent of the cases); 38% of deaths occurred among Latinx residents, 28% among White residents, 19% among Asian residents, 12% among African American residents, 1% among Native Hawaiian/Pacific Islander residents and 1% among residents identifying with other races. African Americans, Native Hawaiian/Pacific Islander, and people living in communities with high levels of poverty continue to have the highest rate of death per 100,000 people for COVID-19 when compared to other groups. Upon further investigation, 40 cases and one death reported earlier were not LA County residents. As of today, 5,081 people who tested positive for COVID-19 (19% of positive cases) have been hospitalized at some point during their illness. Testing capacity continues to increase in LA County, with testing results available for nearly 183,000 individuals and 13% of people testing positive.

(U) **Always check with trusted sources for the latest accurate information about novel coronavirus.**

- Los Angeles County Department of Public Health
- California Department of Public Health
- Centers for Disease Control and Prevention
- World Health Organization
- LA County residents can also call 2-1-1

(U) For the full news release, please visit: Los Angeles County Department of Public Health News Release.

(U) To report suspicious activity to the JRIC, visit www.jric.org, or call (562) 345-1100 or (888) 705-JRIC (5742). Please direct all other questions to the JRIC at jric@jric.org.

UNCLASSIFIED

To unsubscribe from this mailing list, please login to www.jric.org and update your subscription preferences.

From: jric@jric.info
Sent: Monday, May 4, 2020 2:24 PM
To: David Kowalski
Subject: (U) LACoDPH News Release: Los Angeles County Announces 28 New Deaths Related to 2019 Novel Coronavirus (COVID-19) – 568 New Cases of Confirmed COVID-19 in Los Angeles County

ATTENTION: This email originated outside of LAPD. Please use caution when clicking on hyperlinks or opening attachments if you are unfamiliar with the sender.

UNCLASSIFIED

(U) The JRIC is forwarding the following **Los Angeles County Department of Public Health (LACoDPH) News Release: Los Angeles County Announces 28 New Deaths Related to 2019 Novel Coronavirus (COVID-19) – 568 New Cases of Confirmed COVID-19 in Los Angeles County**, dated 4 May 2020.

(U) The LACoDPH has confirmed 28 new deaths and 568 new cases of 2019 Novel Coronavirus (COVID-19). Twenty-two people who died were over the age of 65 years old and four people who died were between the ages of 41 to 65 years old. Twenty-two people had underlying health conditions including 18 people over the age of 65 years old and four people between the ages of 41 to 65 years old. Two deaths were reported by the City of Pasadena.

(U) To date, LACoDPH has identified 26,217 positive cases of COVID-19 across all areas of LA County, and a total of 1,256 deaths. Ninety-three percent of people who died had underlying health conditions. Of those who died, information about race and ethnicity is available for 1,148 people (99 percent of the cases); 38% of deaths occurred among Latinx residents, 29% among White residents, 19% among Asian residents, 13% among African American residents, 1% among Native Hawaiian/Pacific Islander residents and 1% among residents identifying with other races. African Americans, Native Hawaiian/Pacific Islander, and people living in communities with high levels of poverty continue to have the highest rate of death per 100,000 people for COVID-19 when compared to other groups. Upon further investigation, 13 cases and one death reported earlier were not LA County residents. As of today, 5,019 people who tested positive for COVID-19 (19% of positive cases) have been hospitalized at some point during their illness. Testing capacity continues to increase in LA County, with testing results available for nearly 173,000 individuals and 13% of people testing positive.

(U) **Always check with trusted sources for the latest accurate information about novel coronavirus.**

- Los Angeles County Department of Public Health
- California Department of Public Health
- Centers for Disease Control and Prevention
- World Health Organization
- LA County residents can also call 2-1-1

(U) For the full news release, please visit: Los Angeles County Department of Public Health News Release.

(U) To report suspicious activity to the JRIC, visit www.jric.org, or call (562) 345-1100 or (888) 705-JRIC (5742). Please direct all other questions to the JRIC at jric@jric.org.

UNCLASSIFIED

To unsubscribe from this mailing list, please login to www.jric.org and update your subscription preferences.

From: jric@jric.info
Sent: Monday, May 4, 2020 8:50 AM
To: David Kowalski
Subject: (U//FOUO) JRIC COVID-19 Situation Report: 4 May 2020

ATTENTION: This email originated outside of LAPD. Please use caution when clicking on hyperlinks or opening attachments if you are unfamiliar with the sender.

Attachment Link(s):

- 200504 FOUO JRIC COVID-19 Situation Report.pdf (4 pages)

Link(s) will expire on 6/3/2020

UNCLASSIFIED//FOR OFFICIAL USE ONLY

(U//FOUO) The above link will download the **(U//FOUO) Joint Regional Intelligence Center (JRIC) COVID-19 Situation Report**, dated 4 May 2020.

(U//FOUO) The situation report provides regional awareness to the COVID-19 pandemic in the JRIC six-county area of responsibility. As of 0800 4 May, COVID-19 cases reported by counties are:

- (U) Los Angeles: 25,662 cases and 1,229 deaths
- (U) Riverside: 4,180 cases and 161 deaths
- (U) San Bernardino: 2,182 cases and 97 deaths
- (U) San Luis Obispo: 201 cases and 1 death
- (U) Santa Barbara: 514 cases and 8 deaths
- (U) Ventura: 566 cases and 19 deaths

(U) Please provide feedback at jric@jric.org.

(U) **Warning:** This document is **Unclassified//For Official Use Only (U//FOUO)**. It contains sensitive information that cannot be released to the public or other personnel outside of the public safety community. To report suspicious activity to the JRIC, visit www.jric.org, or call (562) 345-1100 or (888) 705-JRIC (5742). Please direct all other questions to the JRIC at jric@jric.org.

UNCLASSIFIED//FOR OFFICIAL USE ONLY

To unsubscribe from this mailing list, please login to www.jric.org and update your subscription preferences.

From: jric@jric.info
Sent: Sunday, May 3, 2020 3:01 PM
To: David Kowalski
Subject: (U) LACoDPH News Release: Los Angeles County Announces 21 New Deaths Related to 2019 Novel Coronavirus (COVID-19) – 781 New Cases of Confirmed COVID-19 in Los Angeles County

ATTENTION: This email originated outside of LAPD. Please use caution when clicking on hyperlinks or opening attachments if you are unfamiliar with the sender.

UNCLASSIFIED

(U) The JRIC is forwarding the following **Los Angeles County Department of Public Health (LACoDPH) News Release: Los Angeles County Announces 21 New Deaths Related to 2019 Novel Coronavirus (COVID-19) – 781 New Cases of Confirmed COVID-19 in Los Angeles County**, dated 3 May 2020.

(U) The LACoDPH has confirmed 21 new deaths and 781 new cases of 2019 Novel Coronavirus (COVID-19). Fifteen people who died were over the age of 65 years old and three people who died were between the ages of 41 to 65 years old. Eleven people had underlying health conditions including 10 people over the age of 65 years old and one person between the ages of 41 to 65 years old. Two deaths were reported by the City of Pasadena and one death by the city of Long Beach.

(U) To date, Public Health has identified 25,662 positive cases of COVID-19 across all areas of LA County, and a total of 1,229 deaths. Ninety-two percent of people who died had underlying health conditions. Of those who died, information about race and ethnicity is available for 1,121 people (99 percent of the cases); 38% of deaths occurred among Latinx residents, 29% among White residents, 19% among Asian residents, 13% among African American residents, 1% among Native Hawaiian/Pacific Islander residents and 1% among residents identifying with other races. African Americans, Native Hawaiian/Pacific Islander, and people living in communities with high levels of poverty continue to have the highest rate of death per 100,000 people for COVID-19 when compared to other groups. Upon further investigation, 12 cases and one death reported earlier were not LA County residents. As of today, 4,986 people who tested positive for COVID-19 (20% of positive cases) have been hospitalized at some point during their illness. Testing capacity continues to increase in LA County, with testing results available for nearly 159,000 individuals and 14% of people testing positive.

(U) **Always check with trusted sources for the latest accurate information about novel coronavirus.**

- Los Angeles County Department of Public Health
- California Department of Public Health
- Centers for Disease Control and Prevention
- World Health Organization
- LA County residents can also call 2-1-1

(U) For the full news release, please visit: Los Angeles County Department of Public Health News Release.

(U) To report suspicious activity to the JRIC, visit www.jric.org, or call (562) 345-1100 or (888) 705-JRIC (5742). Please direct all other questions to the JRIC at jric@jric.org.

UNCLASSIFIED

To unsubscribe from this mailing list, please login to www.jric.org and update your subscription preferences.

From: jric@jric.info
Sent: Saturday, May 2, 2020 3:16 PM
To: David Kowalski
Subject: (U) LACoDPH News Release: Los Angeles County Announces 38 New Deaths Related to 2019 Novel Coronavirus (COVID-19) – 691 New Cases of Confirmed COVID-19 in Los Angeles County

ATTENTION: This email originated outside of LAPD. Please use caution when clicking on hyperlinks or opening attachments if you are unfamiliar with the sender.

UNCLASSIFIED

(U) The JRIC is forwarding the following **Los Angeles County Department of Public Health (LACoDPH) News Release: Los Angeles County Announces 38 New Deaths Related to 2019 Novel Coronavirus (COVID-19) – 691 New Cases of Confirmed COVID-19 in Los Angeles County**, dated 2 May 2020.

(U) The LACoDPH has confirmed 38 new deaths and 691 new cases of 2019 Novel Coronavirus (COVID-19). Twenty-eight people who died were over the age of 65 years old, seven people who died were between the ages of 41 to 65 years old, and one person who died was between the ages of 18 and 40 years old. Twenty-eight people had underlying health conditions including 23 people over the age of 65 years old, four people between the ages of 41 to 65 years old and one person between the ages of 18 and 40 years old. Two deaths were reported by the City of Pasadena.

(U) To date, LACoDPH has identified 24,894 positive cases of COVID-19 across all areas of LA County, and a total of 1,209 deaths. Ninety-two percent of people who died had underlying health conditions. Of those who died, information about race and ethnicity is available for 1,101 people (98 percent of the cases); 38% of deaths occurred among Latin residents, 29% among White residents, 19% among Asian residents, 13% among African American residents, 1% among Native Hawaiian/Pacific Islander residents and 1% among residents identifying with other races. African Americans, Native Hawaiian/Pacific Islander, and people living in communities with high levels of poverty continue to have the highest rate of death per 100,000 people for COVID-19 when compared to other groups. Upon further investigation, 12 cases and one death reported earlier were not LA County residents. As of today, 4,956 people who tested positive for COVID-19 (21% of positive cases) have been hospitalized at some point during their illness. Testing capacity continues to increase in LA County, with testing results available for over 158,000 individuals and 14% of people testing positive.

(U) **Always check with trusted sources for the latest accurate information about novel coronavirus.**

- Los Angeles County Department of Public Health
- California Department of Public Health
- Centers for Disease Control and Prevention
- World Health Organization
- LA County residents can also call 2-1-1

(U) For the full news release, please visit: Los Angeles County Department of Public Health News Release.

(U) To report suspicious activity to the JRIC, visit www.jric.org, or call (562) 345-1100 or (888) 705-JRIC (5742). Please direct all other questions to the JRIC at jric@jric.org.

UNCLASSIFIED

To unsubscribe from this mailing list, please login to www.jric.org and update your subscription preferences.

From: jric@jric.info
Sent: Friday, May 1, 2020 4:19 PM
To: David Kowalski
Subject: (U//FOUO) JRIC-LA Cyber Lab Joint Cyber Advisory: COVID-19-Themed Cyber Threats

ATTENTION: This email originated outside of LAPD. Please use caution when clicking on hyperlinks or opening attachments if you are unfamiliar with the sender.

Attachment Link(s):

- 200501 FOUO JRIC-LA Cyber Lab Joint Cyber Advisory - COVID-19-Themed Cyber Threats.pdf (1 page)

Link(s) will expire on 5/31/2020

UNCLASSIFIED//FOR OFFICIAL USE ONLY/NOT FOR PUBLIC OR MEDIA RELEASE

(U//FOUO) The above link will download the **(U//FOUO) JRIC-LA Cyber Lab Joint Cyber Advisory: COVID-19-Themed Cyber Threats**, dated 1 May 2020.

(U//FOUO) The JRIC is providing this Joint COVID-19 Cyber Advisory to remind partners in the JRIC-LA Cyber Lab AOR to remain vigilant and to continue to implement appropriate cyber hygiene protocols. Malicious cyber actors are continuing to exploit the public's fears of the novel coronavirus (COVID-19). The information covers COVID-19 themed cyber threats from 24 April to 1 May 2020. This advisory contains raw information subject to revision, and is provided for situational awareness only.

(U) **Warning:** This document is **Unclassified//For Official Use Only/Not for Public or Media Release**. It contains sensitive information that cannot be released to the public or other personnel outside of the public safety community. To report suspicious activity to the JRIC, visit www.jric.org, or call (562) 345-1100 or (888) 705-JRIC (5742). Please direct all other questions to the JRIC at jric@jric.org.

UNCLASSIFIED//FOR OFFICIAL USE ONLY/NOT FOR PUBLIC OR MEDIA RELEASE

To unsubscribe from this mailing list, please login to www.jric.org and update your subscription preferences.

From: jric@jric.info
Sent: Friday, May 1, 2020 2:13 PM
To: David Kowalski
Subject: (U) LACoDPH News Release: Los Angeles County Announces 62 New Deaths Related to 2019 Novel Coronavirus (COVID-19) – 1,065 New Cases of Confirmed COVID-19 in Los Angeles County

ATTENTION: This email originated outside of LAPD. Please use caution when clicking on hyperlinks or opening attachments if you are unfamiliar with the sender.

UNCLASSIFIED

(U) The JRIC is forwarding the following **Los Angeles County Department of Public Health (LACoDPH) News Release: Los Angeles County Announces 62 New Deaths Related to 2019 Novel Coronavirus (COVID-19) – 1,065 New Cases of Confirmed COVID-19 in Los Angeles County**, dated 30 April 2020.

(U) The LACoDPH has confirmed 62 new deaths and 1,065 new cases of 2019 Novel Coronavirus (COVID-19). Forty-six people who died were over the age of 65 years old, seven people who died were between the ages of 41 to 65 years old, and one person who died was between the ages of 18 and 40 years old. Forty-six people had underlying health conditions including 39 people over the age of 65 years old and seven people between the ages of 41 to 65 years old. Eight deaths were reported by the City of Pasadena.

(U) To date, LACoDPH has identified 24,215 positive cases of COVID-19 across all areas of LA County, and a total of 1,172 deaths. Ninety-two percent of people who died had underlying health conditions. Of those who died, information about race and ethnicity is available for 1,069 people (98 percent of the cases); 38% of deaths occurred among Latinx residents, 29% among White residents, 19% among Asian residents, 13% among African American residents, 1% among Native Hawaiian/Pacific Islander residents and 1% among residents identifying with other races. African Americans, Native Hawaiian/Pacific Islander, and people living in communities with high levels of poverty continue to have the highest rate of death per 100,000 people for COVID-19 when compared to other groups. Upon further investigation, 32 cases and one death reported earlier were not LA County residents. As of today, 4,880 people who tested positive for COVID-19 (21% of positive cases) have been hospitalized at some point during their illness. Testing capacity continues to increase in LA County, with testing results available for over 152,000 individuals and 14% of people testing positive.

(U) **Always check with trusted sources for the latest accurate information about novel coronavirus.**

- Los Angeles County Department of Public Health
- California Department of Public Health
- Centers for Disease Control and Prevention
- World Health Organization
- LA County residents can also call 2-1-1

(U) For the full news release, please visit: Los Angeles County Department of Public Health News Release.

(U) To report suspicious activity to the JRIC, visit www.jric.org, or call (562) 345-1100 or (888) 705-JRIC (5742). Please direct all other questions to the JRIC at jric@jric.org.

UNCLASSIFIED

To unsubscribe from this mailing list, please login to www.jric.org and update your subscription preferences.

From: jric@jric.info
Sent: Friday, May 1, 2020 9:49 AM
To: David Kowalski
Subject: (U//FOUO) JRIC COVID-19 Situation Report: 1 May 2020

ATTENTION: This email originated outside of LAPD. Please use caution when clicking on hyperlinks or opening attachments if you are unfamiliar with the sender.

Attachment Link(s):

- 200501 FOUO JRIC COVID-19 Situation Report.pdf (4 pages)

Link(s) will expire on 5/31/2020

UNCLASSIFIED//FOR OFFICIAL USE ONLY

(U//FOUO) The above link will download the **(U//FOUO) Joint Regional Intelligence Center (JRIC) COVID-19 Situation Report**, dated 1 May 2020.

(U//FOUO) The situation report provides regional awareness to the COVID-19 pandemic in the JRIC six-county area of responsibility. As of 0800 1 May, COVID-19 cases reported by counties are:

- (U) Los Angeles: 23,182 cases and 1,111 deaths
- (U) Riverside: 4,031 cases and 149 deaths
- (U) San Bernardino: 2,058 cases and 93 deaths
- (U) San Luis Obispo: 184 cases and 1 deaths
- (U) Santa Barbara: 496 cases and 8 deaths
- (U) Ventura: 535 cases and 18 deaths

(U) Please provide feedback at jric@jric.org.

(U) **Warning:** This document is **Unclassified//For Official Use Only (U//FOUO)**. It contains sensitive information that cannot be released to the public or other personnel outside of the public safety community. To report suspicious activity to the JRIC, visit www.jric.org, or call (562) 345-1100 or (888) 705-JRIC (5742). Please direct all other questions to the JRIC at jric@jric.org.

UNCLASSIFIED//FOR OFFICIAL USE ONLY

To unsubscribe from this mailing list, please login to www.jric.org and update your subscription preferences.

From: jric@jric.info
Sent: Thursday, April 30, 2020 3:16 PM
To: David Kowalski
Subject: (U) LACoDPH News Release: Los Angeles County Announces 55 New Deaths Related to 2019 Novel Coronavirus (COVID-19) - 733 New Cases of Confirmed COVID-19 in Los Angeles County

ATTENTION: This email originated outside of LAPD. Please use caution when clicking on hyperlinks or opening attachments if you are unfamiliar with the sender.

UNCLASSIFIED

(U) The JRIC is forwarding the following **Los Angeles County Department of Public Health (LACoDPH) News Release: Los Angeles County Announces 55 New Deaths Related to 2019 Novel Coronavirus (COVID-19) – 733 New Cases of Confirmed COVID-19 in Los Angeles County**, dated 30 April 2020.

(U) The LACoDPH has confirmed 55 new deaths and 733 new cases of 2019 Novel Coronavirus (COVID-19). Thirty-five people who died were over the age of 65 years old, eight people who died were between the ages of 41 to 65 years old, and three people who died were between the ages of 18 and 40 years old. Thirty-five people had underlying health conditions including 29 people over the age of 65 years old, four people between the ages of 41 to 65 years old, and two people between the ages of 18 and 40 years old. Three deaths were reported by the City of Long Beach and six deaths by the City of Pasadena.

(U) To date, LACoDPH has identified 23,182 positive cases of COVID-19 across all areas of LA County, and a total of 1,111 deaths. Ninety-two percent of people who died had underlying health conditions. Of those who died, information about race and ethnicity is available for 1,020 people (99 percent of the cases); 38% of deaths occurred among Latinx residents, 28% among White residents, 19% among Asian residents, 13% among African American residents, 1% among Native Hawaiian/Pacific Islander residents and 1% among residents identifying with other races. African Americans, Native Hawaiian/Pacific Islander, and people living in communities with high levels of poverty continue to have the highest rate of death per 100,000 people for COVID-19 when compared to other groups. Upon further investigation, 36 cases reported earlier were not LA County residents. As of today, 4,813 people who tested positive for COVID-19 (21% of positive cases) have been hospitalized at some point during their illness. Testing capacity continues to increase in LA County, with testing results available for almost 146,000 individuals and 14% of people testing positive.

(U) **Always check with trusted sources for the latest accurate information about novel coronavirus.**

- Los Angeles County Department of Public Health
- California Department of Public Health
- Centers for Disease Control and Prevention
- World Health Organization
- LA County residents can also call 2-1-1

(U) For the full news release, please visit: Los Angeles County Department of Public Health News Release.

(U) To report suspicious activity to the JRIC, visit www.jric.org, or call (562) 345-1100 or (888) 705-JRIC (5742). Please direct all other questions to the JRIC at jric@jric.org.

UNCLASSIFIED

To unsubscribe from this mailing list, please login to www.jric.org and update your subscription preferences.

From: jric@jric.info
Sent: Wednesday, April 29, 2020 2:25 PM
To: David Kowalski
Subject: (U) LACoDPH News Release: Los Angeles County Announces 56 New Deaths Related to 2019 Novel Coronavirus (COVID-19) - 1,541 New Cases of Confirmed COVID-19 in Los Angeles County

ATTENTION: This email originated outside of LAPD. Please use caution when clicking on hyperlinks or opening attachments if you are unfamiliar with the sender.

UNCLASSIFIED

(U) The JRIC is forwarding the following **Los Angeles County Department of Public Health (LACoDPH) News Release: Los Angeles County Announces 56 New Deaths Related to 2019 Novel Coronavirus (COVID-19) – 1,541 New Cases of Confirmed COVID-19 in Los Angeles County**, dated 29 April 2020.

(U) The LACoDPH has confirmed 56 new deaths and 1,541 new cases of 2019 Novel Coronavirus (COVID-19). This is the highest number of new cases reported. Forty-one people who died were over the age of 65 years old, nine people who died were between the ages of 41 to 65 years old, and two people who died were between the ages of 18 and 40 years old. Forty-two people had underlying health conditions including 34 people over the age of 65 years old, six people between the ages of 41 to 65 years old, and two people between the ages of 18 and 40 years old. Two deaths were reported by the City of Long Beach and two deaths by the City of Pasadena.

(U) To date, LACoDPH has identified 22,485 positive cases of COVID-19 across all areas of LA County, and a total of 1,056 deaths. Ninety-two percent of people who died had underlying health conditions. Of those who died, information about race and ethnicity is available for 977 people (99 percent of the cases); 38% of deaths occurred among Latinx residents, 28% among White residents, 18% among Asian residents, 14% among African American residents, 1% among Native Hawaiian/Pacific Islander residents and 1% among residents identifying with other races. African Americans, Native Hawaiian/Pacific Islander, and people living in communities with high levels of poverty continue to have the highest rate of death per 100,000 people for COVID-19 when compared to other groups. Upon further investigation, 32 cases reported earlier were not LA County residents. As of today, 4,715 people who tested positive for COVID-19 (22% of positive cases) have been hospitalized at some point during their illness. Testing capacity continues to increase in LA County, with testing results available for over 139,000 individuals and 14% of people testing positive.

(U) **Always check with trusted sources for the latest accurate information about novel coronavirus.**

- Los Angeles County Department of Public Health
- California Department of Public Health
- Centers for Disease Control and Prevention
- World Health Organization
- LA County residents can also call 2-1-1

(U) For the full news release, please visit: Los Angeles County Department of Public Health News Release.

(U) To report suspicious activity to the JRIC, visit www.jric.org, or call (562) 345-1100 or (888) 705-JRIC (5742). Please direct all other questions to the JRIC at jric@jric.org.

UNCLASSIFIED

To unsubscribe from this mailing list, please login to www.jric.org and update your subscription preferences.

From: jric@jric.info
Sent: Wednesday, April 29, 2020 8:58 AM
To: David Kowalski
Subject: (U//FOUO) JRIC COVID-19 Situation Report: 29 April 2020

ATTENTION: This email originated outside of LAPD. Please use caution when clicking on hyperlinks or opening attachments if you are unfamiliar with the sender.

Attachment Link(s):

- 200429 FOUO JRIC COVID-19 Situation Report.pdf (4 pages)

Link(s) will expire on 5/29/2020

UNCLASSIFIED//FOR OFFICIAL USE ONLY

(U//FOUO) The above link will download the **(U//FOUO) Joint Regional Intelligence Center (JRIC) COVID-19 Situation Report**, dated 29 April 2020.

(U//FOUO) The situation report provides regional awareness to the COVID-19 pandemic in the JRIC six-county area of responsibility. As of 0800 29 April, COVID-19 cases reported by counties are:

- (U) Los Angeles: 20,976 cases and 1,000 deaths
- (U) Riverside: 3,735 cases and 141 deaths
- (U) San Bernardino: 1,827 cases and 82 deaths
- (U) San Luis Obispo: 173 cases and 1 deaths
- (U) Santa Barbara: 477 cases and 7 deaths
- (U) Ventura: 508 cases and 17 deaths

(U) Please provide feedback at jric@jric.org.

(U) **Warning:** This document is **Unclassified//For Official Use Only (U//FOUO)**. It contains sensitive information that cannot be released to the public or other personnel outside of the public safety community. To report suspicious activity to the JRIC, visit www.jric.org, or call (562) 345-1100 or (888) 705-JRIC (5742). Please direct all other questions to the JRIC at jric@jric.org.

UNCLASSIFIED//FOR OFFICIAL USE ONLY

To unsubscribe from this mailing list, please login to www.jric.org and update your subscription preferences.

From: jric@jric.info
Sent: Tuesday, April 28, 2020 2:39 PM
To: David Kowalski
Subject: (U//FOUO) JRIC Notification: Vehicle Ramming in Colombes, France

ATTENTION: This email originated outside of LAPD. Please use caution when clicking on hyperlinks or opening attachments if you are unfamiliar with the sender.

Attachment Link(s):

- 200428 FOUO JRIC Notification - Vehicle Ramming in Colombes, France.pdf (1 page)

Link(s) will expire on 5/28/2020

UNCLASSIFIED//FOR OFFICIAL USE ONLY

(U//FOUO) The above link will download the **(U//FOUO) Joint Regional Intelligence Center (JRIC) Notification: Vehicle Ramming in Colombes, France**, dated 28 April 2020.

(U) On 27 April, Youssef T., described as a 29-year-old French man, intentionally drove his car into a police vehicle and two police motorcycles at a checkpoint in Colombes, a suburb in northwestern Paris, France, before police arrested him. Two officers were wounded, one critically.

(U) Authorities found a knife and a letter pledging allegiance to ISIS in the suspect's car. Although police have not announced a motive, officials believe he targeted the officers to "avenge events in Palestine."

(U) Authorities said the suspect faces possible charges of links to criminal terrorism and attempted murder of a police officer in connection with a terrorist enterprise.

(U//FOUO) The JRIC has no information to indicate any nexus to its area of responsibility related to this incident.

(U) **Warning:** This document is **Unclassified//For Official Use Only (U//FOUO).** It contains sensitive information that cannot be released to the public or other personnel outside of the public safety community. To report suspicious activity to the JRIC, visit www.jric.org, or call (562) 345-1100 or (888) 705-JRIC (5742). Please direct all other questions to the JRIC at jric@jric.org.

UNCLASSIFIED//FOR OFFICIAL USE ONLY

To unsubscribe from this mailing list, please login to www.jric.org and update your subscription preferences.

From: jric@jric.info
Sent: Tuesday, April 28, 2020 1:43 PM
To: David Kowalski
Subject: (U) LACoDPH News Release: Los Angeles County Announces 59 New Deaths Related to 2019 Novel Coronavirus (COVID-19) - 597 New Cases of Confirmed COVID-19 in Los Angeles County

ATTENTION: This email originated outside of LAPD. Please use caution when clicking on hyperlinks or opening attachments if you are unfamiliar with the sender.

UNCLASSIFIED

(U) The JRIC is forwarding the following **Los Angeles County Department of Public Health (LACoDPH) News Release: Los Angeles County Announces 59 New Deaths Related to 2019 Novel Coronavirus (COVID-19) – 597 New Cases of Confirmed COVID-19 in Los Angeles County**, dated 28 April 2020.

(U) The Los Angeles County Department of Public Health (Public Health) has confirmed 59 new deaths and 597 new cases of 2019 Novel Coronavirus (COVID-19). Thirty-six people who died were over the age of 65 years old, 16 people who died were between the ages of 41 to 65 years old, and one person who died was between the ages of 18 and 40 years old. Forty-two people had underlying health conditions including 28 people over the age of 65 years old, 13 people between the ages of 41 to 65 years old, and one person between the ages of 18 and 40 years old. Two deaths were reported by the City of Long Beach and four deaths by the City of Pasadena.

(U) To date, Public Health has identified 20,976 positive cases of COVID-19 across all areas of LA County, and a total of 1,000 deaths. Ninety-two percent of people who died had underlying health conditions. Of those who died, information about race and ethnicity is available for 918 people (98 percent of the cases); 37% of deaths occurred among Latinx residents, 29% among White residents, 18% among Asian residents, 14% among African American residents, 1% among Native Hawaiian/Pacific Islander residents and 1% among residents identifying with other races. African Americans, Native Hawaiian/Pacific Islander, and people living in communities with high levels of poverty continue to have the highest rate of death per 100,000 people for COVID-19 when compared to other groups. Upon further investigation, 38 cases and one death reported earlier were not LA County residents. As of today, 4,507 people who tested positive for COVID-19 (21% of positive cases) have been hospitalized at some point during their illness. Testing capacity continues to increase in LA County, with testing results available for over 133,000 individuals and 14% of people testing positive.

(U) **Always check with trusted sources for the latest accurate information about novel coronavirus.**

- Los Angeles County Department of Public Health
- California Department of Public Health
- Centers for Disease Control and Prevention
- World Health Organization
- LA County residents can also call 2-1-1

(U) For the full news release, please visit: Los Angeles County Department of Public Health News Release.

(U) To report suspicious activity to the JRIC, visit www.jric.org, or call (562) 345-1100 or (888) 705-JRIC (5742). Please direct all other questions to the JRIC at jric@jric.org.

UNCLASSIFIED

To unsubscribe from this mailing list, please login to www.jric.org and update your subscription preferences.

From: jric@jric.info
Sent: Monday, April 27, 2020 2:42 PM
To: David Kowalski
Subject: (U) LACoDPH News Release: Los Angeles County Announces 29 New Deaths Related to 2019 Novel Coronavirus (COVID-19) - 900 New Cases of Confirmed COVID-19 in Los Angeles County

ATTENTION: This email originated outside of LAPD. Please use caution when clicking on hyperlinks or opening attachments if you are unfamiliar with the sender.

UNCLASSIFIED

(U) The JRIC is forwarding the following **Los Angeles County Announces 29 New Deaths Related to 2019 Novel Coronavirus (COVID-19) - 900 New Cases of Confirmed COVID-19 in Los Angeles County**, dated 27 April 2020.

(U) The LACoDPH confirmed 29 new deaths and 900 new cases of 2019 Novel Coronavirus (COVID-19). Twenty-five people who died were over the age of 65 years old and three people who died were between the ages of 41 to 65 years old. Nineteen people had underlying health conditions including 18 people over the age of 65 years old and one person between the ages of 41 to 65 years old. One death was reported by the City of Pasadena.

(U) To date, LACoDPH has identified 20,417 positive cases of COVID-19 across all areas of LA County, and a total of 942 deaths. Ninety-two percent of people who died had underlying health conditions. Of those who died, information about race and ethnicity is available for 865 people (98 percent of the cases); 37% of deaths occurred among Latinx residents, 28% among White residents, 18% among Asian residents, 14% among African American residents, 1% among Native Hawaiian/Pacific Islander residents and 1% among residents identifying with other races. African Americans, Native Hawaiian/Pacific Islander, and people living in communities with high levels of poverty continue to have the highest rate of death per 100,000 people for COVID-19 when compared to other groups. Upon further investigation, 11 cases reported earlier were not LA County residents. As of today, 4,403 people who tested positive for COVID-19 (23% of positive cases) have been hospitalized at some point during their illness. Testing capacity continues to increase in LA County, with testing results available for almost 124,000 individuals and 14% of people testing positive. Public Health will launch an interactive dashboard that will provide an overview on COVID-19 testing, cases and deaths along with maps and graphs showing testing, cases and death data by community poverty level, age, sex and race/ethnicity.

(U) Given the essential role of healthcare workers during the COVID-19 pandemic, Public Health is tracking their numbers of positive cases and deaths. Public Health has confirmed 11 people who died from COVID-19 worked in a healthcare setting and eight of the people who died worked in skilled nursing facilities. One thousand nine hundred and sixty-eight confirmed cases of COVID-19 occurred among healthcare workers and first responders and about 8% of these cases have been hospitalized. Forty-three percent of cases are among nurses, 5% are among physicians and 5% are among caregivers, receptionists, patient services, medical

assistants, first responders and people working in administration. About 52% of these cases do not know or did not report how they were exposed. However, 40% of healthcare workers reported that they were exposed to COVID-19 in a healthcare facility. Healthcare workers who are positive worked at 24 different settings across the County; 35% worked in hospitals and 35% worked in skilled nursing.

(U) **Always check with trusted sources for the latest accurate information about novel coronavirus.**

- Los Angeles County Department of Public Health
- California Department of Public Health
- Centers for Disease Control and Prevention
- World Health Organization
- LA County residents can also call 2-1-1

(U) **For the full news release, please visit**: Los Angeles County Department of Public Health News Release.

(U) To report suspicious activity to the JRIC, visit www.jric.org, or call (562) 345-1100 or (888) 705-JRIC (5742). Please direct all other questions to the JRIC at jric@jric.org.

UNCLASSIFIED

To unsubscribe from this mailing list, please login to www.jric.org and update your subscription preferences.

From: jric@jric.info
Sent: Monday, April 27, 2020 1:31 PM
To: David Kowalski
Subject: (U//FOUO) JRIC Threat Assessment: No Specific, Credible Threats to May Day 2020 in JRIC AOR

ATTENTION: This email originated outside of LAPD. Please use caution when clicking on hyperlinks or opening attachments if you are unfamiliar with the sender.

Attachment Link(s):

- 200427 FOUO JRIC Threat Assessment - No Specific Credible Threats to May Day 2020 in JRIC AOR.pdf (2 pages)

Link(s) will expire on 5/27/2020

UNCLASSIFIED//FOR OFFICIAL USE ONLY

(U//FOUO) The above link will download the **(U//FOUO) Joint Regional Intelligence Center (JRIC) Threat Assessment: No Specific, Credible Threats to May Day 2020 in JRIC AOR,** dated 27 April 2020.

(U//FOUO) Though May Day rallies have occasionally resulted in violence and criminal activity, the JRIC has no information to indicate any specific, credible threats related to or directed against May Day 2020 events in the six-county AOR.

(U) **Warning:** This document is **Unclassified//For Official Use Only (U//FOUO)**. It contains sensitive information that cannot be released to the public or other personnel outside of the public safety community. To report suspicious activity to the JRIC, visit www.jric.org, or call (562) 345-1100 or (888) 705-JRIC (5742). Please direct all other questions to the JRIC at jric@jric.org.

UNCLASSIFIED//FOR OFFICIAL USE ONLY

To unsubscribe from this mailing list, please login to www.jric.org and update your subscription preferences.

From: jric@jric.info
Sent: Monday, April 27, 2020 9:22 AM
To: David Kowalski
Subject: (U//FOUO) JRIC COVID-19 Situation Report: 27 April 2020

ATTENTION: This email originated outside of LAPD. Please use caution when clicking on hyperlinks or opening attachments if you are unfamiliar with the sender.

Attachment Link(s):

- 200427 FOUO JRIC COVID-19 Situation Report.pdf (4 pages)

Link(s) will expire on 5/27/2020

UNCLASSIFIED//FOR OFFICIAL USE ONLY

(U//FOUO) The above link will download the **(U//FOUO) Joint Regional Intelligence Center (JRIC) COVID-19 Situation Report**, dated 27 April 2020.

(U//FOUO) The situation report provides regional awareness to the COVID-19 pandemic in the JRIC six-county area of responsibility. As of 0800 27 April, COVID-19 cases reported by counties are:

- (U) Los Angeles: 19,567 cases and 916 deaths
- (U) Riverside: 3,563 cases and 118 deaths
- (U) San Bernardino: 1,751 cases and 82 deaths
- (U) San Luis Obispo: 166 cases and 1 deaths
- (U) Santa Barbara: 471 cases and 7 deaths
- (U) Ventura: 497 cases and 17 deaths

(U) Please provide feedback at jric@jric.org.

(U) **Warning:** This document is **Unclassified//For Official Use Only (U//FOUO)**. It contains sensitive information that cannot be released to the public or other personnel outside of the public safety community. To report suspicious activity to the JRIC, visit www.jric.org, or call (562) 345-1100 or (888) 705-JRIC (5742). Please direct all other questions to the JRIC at jric@jric.org.

UNCLASSIFIED//FOR OFFICIAL USE ONLY

To unsubscribe from this mailing list, please login to www.jric.org and update your subscription preferences.

From: jric@jric.info
Sent: Sunday, April 26, 2020 3:50 PM
To: David Kowalski
Subject: (U) LACoDPH News Release: Los Angeles County Announces 18 New Deaths Related to 2019 Novel Coronavirus (COVID-19) – 440 New Cases of Confirmed COVID-19 in Los Angeles County

ATTENTION: This email originated outside of LAPD. Please use caution when clicking on hyperlinks or opening attachments if you are unfamiliar with the sender.

UNCLASSIFIED

(U) The JRIC is forwarding the following **Los Angeles County Department of Public Health (LACoDPH) News Release: Los Angeles County Announces 18 New Deaths Related to 2019 Novel Coronavirus (COVID-19) – 440 New Cases of Confirmed COVID-19 in Los Angeles County**, dated 26 April 2020.

(U) The Los Angeles County Department of Public Health (Public Health) has confirmed 18 new deaths and 440 new cases of 2019 Novel Coronavirus (COVID-19). Thirteen people who died were over the age of 65; four people who died were between the ages of 41 to 65 years old, and one person who died was between the ages of 18 to 40 years old. Fifteen people had underlying health conditions including 13 people over the age of 65 and two people between the ages of 41 to 65 years old.

(U) To date, Public Health has identified 19,528 positive cases of COVID-19 across all areas of LA County, and a total of 913 deaths. Ninety-three percent of people who died had underlying health conditions. Of those who died, information about race and ethnicity is available for 837 people (98 percent of the cases); 37% of deaths occurred among Latinx residents, 28% among White residents, 18% among Asian residents, 14% among African American residents, 1% among Native Hawaiian/Pacific Islander residents and 1% among residents identifying with other races. African Americans continue to have the highest rate of death for COVID-19 when compared to other groups at 13 deaths per 100,000 people. The mortality rate for Latinx is 9.5; for Asians, the rate is 7.5; and for Whites, the rate is 5.5. Individuals living in lower-income communities are three times more likely to die from COVID-19 than individuals living in wealthier communities, with the death rate of 16.5 deaths per 100,000 people in communities where 30% to 100% of residents are living in poverty compared to the death rate of 5.3 per 100,000 people in communities where less than 10% of residents are living in poverty. Upon further investigation, 19 cases reported earlier were not LA County residents. As of today, 4,380 people who tested positive for COVID-19 (23% of positive cases) have been hospitalized at some point during their illness. Testing capacity continues to increase in LA County, with testing results available for over 117,000 individuals and 14% of people testing positive.

(U) **Always check with trusted sources for the latest accurate information about novel coronavirus.**

- Los Angeles County Department of Public Health
- California Department of Public Health
- Centers for Disease Control and Prevention

- World Health Organization
- LA County residents can also call 2-1-1

(U) For the full news release, please visit: Los Angeles County Department of Public Health News Release.

(U) To report suspicious activity to the JRIC, visit www.jric.org, or call (562) 345-1100 or (888) 705-JRIC (5742). Please direct all other questions to the JRIC at jric@jric.org.

UNCLASSIFIED

To unsubscribe from this mailing list, please login to www.jric.org and update your subscription preferences.

From: jric@jric.info
Sent: Saturday, April 25, 2020 2:38 PM
To: David Kowalski
Subject: (U) LACoDPH News Release: Los Angeles County Announces 48 New Deaths Related to 2019 Novel Coronavirus (COVID-19) – 607 New Cases of Confirmed COVID-19 in Los Angeles County

ATTENTION: This email originated outside of LAPD. Please use caution when clicking on hyperlinks or opening attachments if you are unfamiliar with the sender.

UNCLASSIFIED

(U) The JRIC is forwarding the following **Los Angeles County Department of Public Health (LACoDPH) News Release: Los Angeles County Announces 48 New Deaths Related to 2019 Novel Coronavirus (COVID-19) – 607 New Cases of Confirmed COVID-19 in Los Angeles County**, dated 25 April 2020.

(U) The Los Angeles County Department of Public Health (Public Health) has confirmed 48 new deaths and 607 new cases of 2019 Novel Coronavirus (COVID-19). Thirty-seven people who died were over the age of 65 and nine people who died were between the ages of 41 to 65 years old. Thirty-eight people had underlying health conditions including 30 people over the age of 65 and eight people between the ages of 41 to 65 years old. Two deaths were reported by the City of Long Beach.

(U) To date, Public Health has identified 19,107 positive cases of COVID-19 across all areas of LA County, and a total of 895 deaths. Ninety-two percent of people who died had underlying health conditions. Of those who died, information about race and ethnicity is available for 820 people (97 percent of the cases); 37% of deaths occurred among Latinx residents, 28% among White residents, 18% among Asian residents, 14% among African American residents, 1% among Native Hawaiian/Pacific Islander residents and 1% among residents identifying with other races. Upon further investigation, 17 cases and one death reported earlier were not LA County residents. As of today, 4,319 people who tested positive for COVID-19 (23% of positive cases) have been hospitalized at some point during their illness. Testing capacity continues to increase in LA County, with testing results available for almost 114,000 individuals and 15% of people testing positive.

(U) **Always check with trusted sources for the latest accurate information about novel coronavirus.**

- Los Angeles County Department of Public Health
- California Department of Public Health
- Centers for Disease Control and Prevention
- World Health Organization
- LA County residents can also call 2-1-1

(U) For the full news release, please visit: Los Angeles County Department of Public Health News Release.

(U) To report suspicious activity to the JRIC, visit www.jric.org, or call (562) 345-1100 or (888) 705-JRIC (5742). Please direct all other questions to the JRIC at jric@jric.org.

UNCLASSIFIED

To unsubscribe from this mailing list, please login to www.jric.org and update your subscription preferences.

From: jric@jric.info
Sent: Friday, April 24, 2020 2:48 PM
To: David Kowalski
Subject: (U) LACoDPH News Release: Los Angeles County Announces 52 New Deaths Related to 2019 Novel Coronavirus (COVID-19) – 1,035 New Cases of Confirmed COVID-19 in Los Angeles County

ATTENTION: This email originated outside of LAPD. Please use caution when clicking on hyperlinks or opening attachments if you are unfamiliar with the sender.

UNCLASSIFIED

(U) The JRIC is forwarding the following **Los Angeles County Department of Public Health (LACoDPH) News Release: Los Angeles County Announces 52 New Deaths Related to 2019 Novel Coronavirus (COVID-19) – 1,035 New Cases of Confirmed COVID-19 in Los Angeles County**, dated 24 April 2020.

(U) The Los Angeles County Department of Public Health (Public Health) has confirmed 52 new deaths and 1,035 new cases of 2019 Novel Coronavirus (COVID-19). Forty-three people who died were over the age of 65; seven people who died were between the ages of 41 to 65 years old, and one person who died was between the ages of 18 to 40 years old. Forty-two people had underlying health conditions including 34 people over the age of 65, seven people between the ages of 41 to 65 years old and one person between the ages of 18 to 40 years old. One death was reported by the City of Pasadena.

(U) To date, Public Health has identified 18,517 positive cases of COVID-19 across all areas of LA County, and a total of 848 deaths. Ninety percent of people who died had underlying health conditions. Of those who died, information about race and ethnicity is available for 771 people (97 percent of the cases); 37% of deaths occurred among Latinx residents, 28% among White residents, 18% among Asian residents, 15% among African American residents, 1% Native Hawaiian/Pacific Islander residents and 1% among residents identifying with other races. Upon further investigation, 26 cases and one death reported earlier were not LA County residents. As of today, 4,211 people who tested positive for COVID-19 (24% of positive cases) have been hospitalized at some point during their illness. Testing capacity continues to increase in LA County, with testing results available for over 108,000 individuals and 15% of people testing positive.

(U) **Always check with trusted sources for the latest accurate information about novel coronavirus.**

- Los Angeles County Department of Public Health
- California Department of Public Health
- Centers for Disease Control and Prevention
- World Health Organization
- LA County residents can also call 2-1-1

(U) For the full news release, please visit: Los Angeles County Department of Public Health News Release.

(U) To report suspicious activity to the JRIC, visit www.jric.org, or call (562) 345-1100 or (888) 705-JRIC (5742). Please direct all other questions to the JRIC at jric@jric.org.

UNCLASSIFIED

To unsubscribe from this mailing list, please login to www.jric.org and update your subscription preferences.

From: jric@jric.info
Sent: Friday, April 24, 2020 9:23 AM
To: David Kowalski
Subject: (U//FOUO) JRIC COVID-19 Situation Report: 24 April 2020

ATTENTION: This email originated outside of LAPD. Please use caution when clicking on hyperlinks or opening attachments if you are unfamiliar with the sender.

Attachment Link(s):

- 200424 FOUO JRIC COVID-19 Situation Report.pdf (4 pages)

Link(s) will expire on 5/24/2020

UNCLASSIFIED//FOR OFFICIAL USE ONLY

(U//FOUO) The above link will download the **(U//FOUO) Joint Regional Intelligence Center (JRIC) COVID-19 Situation Report**, dated 24 April 2020.

(U//FOUO) The situation report provides regional awareness to the COVID-19 pandemic in the JRIC six-county area of responsibility. As of 0800 24 April, COVID-19 cases reported by counties are:

- (U) Los Angeles: 17,567 cases and 798 deaths
- (U) Riverside: 3,218 cases and 100 deaths
- (U) San Bernardino: 1,608 cases and 77 deaths
- (U) San Luis Obispo: 149 cases and 1 deaths
- (U) Santa Barbara: 451 cases and 5 deaths
- (U) Ventura: 465 cases and 16 deaths

(U) Please provide feedback at jric@jric.org.

(U) **Warning:** This document is **Unclassified//For Official Use Only (U//FOUO)**. It contains sensitive information that cannot be released to the public or other personnel outside of the public safety community. To report suspicious activity to the JRIC, visit www.jric.org, or call (562) 345-1100 or (888) 705-JRIC (5742). Please direct all other questions to the JRIC at jric@jric.org.

UNCLASSIFIED//FOR OFFICIAL USE ONLY

To unsubscribe from this mailing list, please login to www.jric.org and update your subscription preferences.

From: jric@jric.info
Sent: Thursday, April 23, 2020 6:22 PM
To: David Kowalski
Subject: (U//FOUO) CA STAS-JRIC Joint Standalone Graphic: 2020 California Statewide Threat Assessment: JRIC Top Threat Actors, Key Threat Issues and (U//FOUO) CA STAS: 2020 California Threat Assessment

ATTENTION: This email originated outside of LAPD. Please use caution when clicking on hyperlinks or opening attachments if you are unfamiliar with the sender.

Attachment Link(s):

- 200423 FOUO CA STAS-JRIC Joint Standalone Graphic - 2020 California Threat Assessment - JRIC Top Threat Actors, Key Threat Issues.pdf (1 page)
- 200423 FOUO CA STAS - 2020 California Statewide Threat Assessment2.pdf (48 pages)

Link(s) will expire on 5/23/2020

UNCLASSIFIED//FOR OFFICIAL USE ONLY

(U//FOUO) The above links will download the **(U//FOUO) California State Threat Assessment (STAS)-Joint Regional Intelligence Center (JRIC) Joint Standalone Graphic: 2020 California Statewide Threat Assessment: JRIC Top Threat Actors, Key Threat Issues**, dated 23 April 2020 and **(U//FOUO) California STAS: 2020 California Threat Assessment**, dated 23 April 2020.

(U) Valued JRIC partner,

(U) Each year, the JRIC conducts a multi-phase threat prioritization process (JRIC TPP). We contribute our findings to the California State Threat Assessment System as part of a statewide threat assessment process (STAS TAP).

(U) We are pleased to share with you the 2020 STAS TAP final report, and a JRIC-specific Standalone Graphic highlighting the key threat actors and issues identified through last year's JRIC TPP, and incorporated into the TAP.

(U) We thank you for contributing your time and expertise to the previous JRIC TPP, and invite you to participate again when we launch the 2020 JRIC TPP.

(U) Your on-the-ground experience, knowledge, and perspective provide critical context to local, regional, statewide, and national-level threat identification and mitigation processes.

(U) Thank you for your service.
—The JRIC TPP team

(U) **Warning:** This document is **Unclassified//For Official Use Only (U//FOUO)**. It contains sensitive information that cannot be released to the public or other personnel outside of the public safety community. To report suspicious activity to the JRIC, visit www.jric.org, or call (562) 345-1100 or (888) 705-JRIC (5742). Please direct all other questions to the JRIC at jric@jric.org.

UNCLASSIFIED//FOR OFFICIAL USE ONLY

To unsubscribe from this mailing list, please login to www.jric.org and update your subscription preferences.

From: jric@jric.info
Sent: Thursday, April 23, 2020 2:33 PM
To: David Kowalski
Subject: (U) LACoDPH News Release: Los Angeles County Announces 68 New Deaths Related to 2019 Novel Coronavirus (COVID-19) – 1,081 New Cases of Confirmed COVID-19 in Los Angeles County

ATTENTION: This email originated outside of LAPD. Please use caution when clicking on hyperlinks or opening attachments if you are unfamiliar with the sender.

UNCLASSIFIED

(U) The JRIC is forwarding the following **Los Angeles County Department of Public Health (LACoDPH) News Release: Los Angeles County Announces 68 New Deaths Related to 2019 Novel Coronavirus (COVID-19) – 1,081 New Cases of Confirmed COVID-19 in Los Angeles County**, dated 23 April 2020.

(U) The LACoDPH has confirmed 68 new deaths and 1,081 new cases of 2019 Novel Coronavirus (COVID-19). Fifty-one people who died were over the age of 65; 11 people who died were between the ages of 41 to 65 years old, and three people who died were between the ages of 18 to 40 years old. Fifty- one people had underlying health conditions including 40 people over the age of 65, nine people between the ages of 41 to 65 years old and two people between the ages of 18 to 40 years old. Three deaths were reported by the City of Long Beach.

(U) To date, Public Health has identified 17,508 positive cases of COVID-19 across all areas of LA County, and a total of 797 deaths. Eighty-nine percent of people who died had underlying health conditions. Of those who died, information about race and ethnicity is available for 716 people (96 percent of the cases); 37% of deaths occurred among Latinx residents, 28% among White residents, 18% among Asian residents, 15% among African American residents, and 2% among residents identifying with other races. Upon further investigation, eight cases reported earlier were not LA County residents. As of today, 4,053 people who tested positive for COVID-19 (24% of positive cases) have been hospitalized at some point during their illness. Testing capacity continues to increase in LA County, with testing results available for almost 99,000 individuals and 14% of people testing positive.

(U) **Always check with trusted sources for the latest accurate information about novel coronavirus.**

- Los Angeles County Department of Public Health
- California Department of Public Health
- Centers for Disease Control and Prevention
- World Health Organization
- LA County residents can also call 2-1-1

(U) For the full news release, please visit: Los Angeles County Department of Public Health News Release.

(U) To report suspicious activity to the JRIC, visit www.jric.org, or call (562) 345-1100 or (888) 705-JRIC (5742). Please direct all other questions to the JRIC at jric@jric.org.

UNCLASSIFIED

To unsubscribe from this mailing list, please login to www.jric.org and update your subscription preferences.

From: jric@jric.info
Sent: Thursday, April 23, 2020 11:13 AM
To: David Kowalski
Subject: (U//FOUO) JRIC-LAFD COVID-19 Advisory: Disinfecting Procedures for First Responders

ATTENTION: This email originated outside of LAPD. Please use caution when clicking on hyperlinks or opening attachments if you are unfamiliar with the sender.

Attachment Link(s):

- 200423 FOUO JRIC-LAFD COVID-19 Advisory - Disinfecting Procedures for First Responders.pdf (2 pages)

Link(s) will expire on 5/23/2020

UNCLASSIFIED//FOR OFFICIAL USE ONLY

(U//FOUO) The above link will download the **(U//FOUO) Joint Regional Intelligence Center (JRIC)-Los Angeles Fire Department (LAFD) COVID-19 Advisory: Disinfecting Procedures for First Responders**, dated 23 April 2020.

(U//FOUO) Given the current extent of the COVID-19 pandemic, first responders should consider additional equipment, precautions, and protocols while responding to incidents or engaging with the community. Additional considerations should be applied to post incident field sanitation processes of personal protective equipment, daily use equipment, vehicles, and agency stations.

(U) Please provide feedback at jric@jric.org.

(U) **Warning:** This document is **Unclassified//For Official Use Only (U//FOUO)**. It contains sensitive information that cannot be released to the public or other personnel outside of the public safety community. To report suspicious activity to the JRIC, visit www.jric.org, or call (562) 345-1100 or (888) 705-JRIC (5742). Please direct all other questions to the JRIC at jric@jric.org.

UNCLASSIFIED//FOR OFFICIAL USE ONLY

To unsubscribe from this mailing list, please login to www.jric.org and update your subscription preferences.

From: jric@jric.info
Sent: Wednesday, April 22, 2020 5:46 PM
To: David Kowalski
Subject: (U//FOUO) JRIC Threat Assessment: No Specific, Credible Threats to 2020 Ramadan Festivities

ATTENTION: This email originated outside of LAPD. Please use caution when clicking on hyperlinks or opening attachments if you are unfamiliar with the sender.

Attachment Link(s):

- 200422 FOUO JRIC Threat Assessment - No Specific Credible Threats to 2020 Ramadan Festivities.pdf (2 pages)

Link(s) will expire on 5/22/2020

UNCLASSIFIED//FOR OFFICIAL USE ONLY

(U//FOUO) The above link will download the **(U//FOUO) Joint Regional Intelligence Center (JRIC) Threat Assessment: No Specific, Credible Threats to 2020 Ramadan Festivities,** dated 22 April 2020.

(U//FOUO) The JRIC has not identified any specific, credible criminal or violent threats toward Ramadan activities taking place within its six-county AOR. This year, Ramadan is observed from 23 April to 23 May. While COVID-19 stay-at-home orders will significantly decrease crowds and reduce targets of opportunity, there is a heightened threat from extremist groups who have been encouraged to exploit the preexisting COVID-19 pandemic to incite violence, promote their ideologies, and intimidate their targets.

(U) **Warning:** This document is **Unclassified//For Official Use Only (U//FOUO)**. It contains sensitive information that cannot be released to the public or other personnel outside of the public safety community. To report suspicious activity to the JRIC, visit www.jric.org, or call (562) 345-1100 or (888) 705-JRIC (5742). Please direct all other questions to the JRIC at jric@jric.org.

UNCLASSIFIED//FOR OFFICIAL USE ONLY

To unsubscribe from this mailing list, please login to www.jric.org and update your subscription preferences.

From: jric@jric.info
Sent: Wednesday, April 22, 2020 2:53 PM
To: David Kowalski
Subject: (U) LACoDPH News Release: Los Angeles County Announces 66 New Deaths Related to 2019 Novel Coronavirus (COVID-19); 1,318 New Cases of Confirmed COVID-19 in Los Angeles County

ATTENTION: This email originated outside of LAPD. Please use caution when clicking on hyperlinks or opening attachments if you are unfamiliar with the sender.

UNCLASSIFIED

(U) The JRIC is forwarding the following **Los Angeles County Department of Public Health (LACoDPH) News Release: Los Angeles County Announces 66 New Deaths Related to 2019 Novel Coronavirus (COVID-19) – 1,318 New Cases of Confirmed COVID-19 in Los Angeles County**, dated 22 April 2020.

(U) The LACoDPH has confirmed 66 new deaths and 1,318 new cases of 2019 Novel Coronavirus (COVID-19). Forty-eight people who died were over the age of 65; 13 people who died were between the ages of 41 to 65 years old, and two people who died were between the ages of 18 to 40 years old. Forty-nine people had underlying health conditions including 38 people over the age of 65, nine people between the ages of 41 to 65 years old and two people between the ages of 18 to 40 years old. Three deaths were reported by the City of Pasadena.

(U) To date, Public Health has identified 16,435 positive cases of COVID-19 across all areas of LA County, and a total of 729 deaths. Eighty-eight percent of people who died had underlying health conditions. Of those who died, information about race and ethnicity is available for 646 people (95 percent of the cases); 37% of deaths occurred among Latinx residents, 27% among White residents, 18% among Asian residents, 15% among African American residents, and 2% among residents identifying with other races. Upon further investigation, 23 cases reported earlier were not LA County residents. As of today, 3,902 people who tested positive for COVID-19 (24% of positive cases) have been hospitalized at some point during their illness. Testing capacity continues to increase in LA County, with testing results available for almost 91,000 individuals and 15% of people testing positive.

(U) Public Health continues to receive a backlog of test results. In an effort to expand testing capacity, many new labs are responding to the emergency and Public Health is working with them to ensure that they have the proper reporting systems in place. Until this reporting issue is resolved, there may be periodic increases in positive cases and total cases due to unevenness in daily reporting.

(U) **Always check with trusted sources for the latest accurate information about novel coronavirus.**

- Los Angeles County Department of Public Health
- California Department of Public Health
- Centers for Disease Control and Prevention

- World Health Organization
- LA County residents can also call 2-1-1

(U) For the full news release, please visit: Los Angeles County Department of Public Health News Release.

(U) To report suspicious activity to the JRIC, visit www.jric.org, or call (562) 345-1100 or (888) 705-JRIC (5742). Please direct all other questions to the JRIC at jric@jric.org.

UNCLASSIFIED

To unsubscribe from this mailing list, please login to www.jric.org and update your subscription preferences.

From: jric@jric.info
Sent: Wednesday, April 22, 2020 8:53 AM
To: David Kowalski
Subject: (U//FOUO) JRIC COVID-19 Situation Report: 22 April 2020

ATTENTION: This email originated outside of LAPD. Please use caution when clicking on hyperlinks or opening attachments if you are unfamiliar with the sender.

Attachment Link(s):

- 200422 FOUO JRIC COVID-19 Situation Report.pdf (4 pages)

Link(s) will expire on 5/22/2020

UNCLASSIFIED//FOR OFFICIAL USE ONLY

(U//FOUO) The above link will download the **(U//FOUO) Joint Regional Intelligence Center (JRIC) COVID-19 Situation Report**, dated 22 April 2020.

(U//FOUO) The situation report provides regional awareness to the COVID-19 pandemic in the JRIC six-county area of responsibility. As of 0800 22 April, COVID-19 cases reported by counties are:

- (U) Los Angeles: 15,165 cases and 666 deaths
- (U) Riverside: 2,960 cases and 93 deaths
- (U) San Bernardino: 1,489 cases and 67 deaths
- (U) San Luis Obispo: 134 cases and 1 deaths
- (U) Santa Barbara: 429 cases and 5 deaths
- (U) Ventura: 443 cases and 13 deaths

(U) Please provide feedback at jric@jric.org.

(U) **Warning:** This document is **Unclassified//For Official Use Only (U//FOUO)**. It contains sensitive information that cannot be released to the public or other personnel outside of the public safety community. To report suspicious activity to the JRIC, visit www.jric.org, or call (562) 345-1100 or (888) 705-JRIC (5742). Please direct all other questions to the JRIC at jric@jric.org.

UNCLASSIFIED//FOR OFFICIAL USE ONLY

To unsubscribe from this mailing list, please login to www.jric.org and update your subscription preferences.

From: JRIC Situational Awareness Watch [redacted]
Sent: Wednesday, April 22, 2020 7:10 AM
Subject: JRIC Alert: UK Chatham Dockside Shooting, Suspect in Custody

ATTENTION: This email originated outside of LAPD. Please use caution when clicking on hyperlinks or opening attachments if you are unfamiliar with the sender.

THIS EMAIL CONTAINS RAW INFORMATION SUBJECT TO REVISION, AND IS PROVIDED FOR YOUR SITUATIONAL AWARENESS ONLY.
DO NOT FORWARD.

Good morning,

At approximately 0835 local time (0035 PDT), Kent police officers responded to reports of an alleged shooter seen on the balcony of an apartment, near the Dockside Shopping Center, Chatham, UK.

Reports indicate the suspect fired randomly with "imitation guns" from a balcony near the top of the building, which has approximately 30 floors. The suspect live streamed the incident on Instagram, and posted a series of clips of him displaying an arsenal of imitation weapons. No injuries have been reported.

Police arrested the suspect without incident.

No motive has been announced. JRIC has no information to suggest a nexus to terrorism or its six-county AOR.

This information is based on preliminary reporting, and may be subject to change.

Very Respectfully,

[redacted]
Situational Awareness Watch | Analyst
Joint Regional Intelligence Center

THIS EMAIL CONTAINS RAW INFORMATION SUBJECT TO REVISION, AND IS PROVIDED FOR YOUR SITUATIONAL AWARENESS ONLY.
DO NOT FORWARD.

From: jric@jric.info
Sent: Tuesday, April 21, 2020 2:17 PM
To: David Kowalski
Subject: (U) LACoDPH News Release: Los Angeles County Announces 46 New Deaths Related to 2019 Novel Coronavirus (COVID-19); 1,400 New Cases of Confirmed COVID-19 in Los Angeles County

ATTENTION: This email originated outside of LAPD. Please use caution when clicking on hyperlinks or opening attachments if you are unfamiliar with the sender.

UNCLASSIFIED

(U) The JRIC is forwarding the following **Los Angeles County Department of Public Health (LACoDPH) News Release: Los Angeles County Announces 46 New Deaths Related to 2019 Novel Coronavirus (COVID-19) – 1,400 New Cases of Confirmed COVID-19 in Los Angeles County**, dated 21 April 2020.

(U) The LACoDPH has confirmed 46 new deaths and 1,400 new cases of 2019 Novel Coronavirus (COVID-19). Seven hundred and thirty-four of these cases are from a backlog of tests, and 625 are daily reported cases. Thirty-three people who died were over the age of 65; four people who died were between the ages of 41 to 65 years old, and two people who died were between the ages of 18 to 40 years old. Thirty-one people had underlying health conditions including 27 people over the age of 65, three people between the ages of 41 to 65 years old and one person between the ages of 18 to 40 years old. Five deaths were reported by the City of Pasadena and two deaths were reported by the City of Long Beach.

(U) To date, Public Health has identified 15,140 positive cases of COVID-19 across all areas of LA County, and a total of 663 deaths. Eighty-nine percent of people who died had underlying health conditions. Of those who died, information about race and ethnicity is available for 582 people (95 percent of the cases); 36% of deaths occurred among Latinx residents, 28% among White residents, 18% among Asian residents, 16% among African American residents, and 3% among residents identifying with other races. Upon further investigation, 76 cases reported earlier were not LA County residents. As of today, 3,639 people who tested positive for COVID-19 (24% of positive cases) have been hospitalized at some point during their illness. Testing capacity continues to increase in LA County, with testing results available for over 89,000 individuals and 14% of people testing positive.

(U) **Always check with trusted sources for the latest accurate information about novel coronavirus.**

- Los Angeles County Department of Public Health
- California Department of Public Health
- Centers for Disease Control and Prevention
- World Health Organization
- LA County residents can also call 2-1-1

(U) For the full news release, please visit: Los Angeles County Department of Public Health News Release.

(U) To report suspicious activity to the JRIC, visit www.jric.org, or call (562) 345-1100 or (888) 705-JRIC (5742). Please direct all other questions to the JRIC at jric@jric.org.

UNCLASSIFIED

To unsubscribe from this mailing list, please login to www.jric.org and update your subscription preferences.

From: jric@jric.info
Sent: Monday, April 20, 2020 3:03 PM
To: David Kowalski
Subject: (U//FOUO) JRIC Notification: Mass Shooting in Nova Scotia, Canada

ATTENTION: This email originated outside of LAPD. Please use caution when clicking on hyperlinks or opening attachments if you are unfamiliar with the sender.

Attachment Link(s):

- 200420 FOUO JRIC Notification - Mass Shooting in Nova Scotia, Canada.pdf (1 page)

Link(s) will expire on 5/20/2020

UNCLASSIFIED//FOR OFFICIAL USE ONLY

(U//FOUO) The above link will download the **(U//FOUO) Joint Regional Intelligence Center (JRIC) Notification: Mass Shooting in Nova Scotia, Canada**, dated 20 April 2020.

(U) On 18 April at approximately 2230 ADT, the Royal Canadian Mounted Police (RCMP) responded to an emergency call at a residence in Portapique, and discovered multiple casualties in and around the residence. The suspect, identified as Gabriel Wortman, 51, fled the scene disguised as a police officer and drove a car resembling a police vehicle.

(U) On 19 April, authorities located and fatally shot Wortman after he killed at least 18 people, including an ex-girlfriend, and RCMP Constable Heidi Stevenson, during a 12-hour overnight "shooting rampage" involving multiple locations beginning in Portapique and ending in Enfield. Authorities announced some of the victims did not appear to be linked to Wortman.

(U) The RCMP Commissioner stated there appeared to be an initial motivation that transitioned into randomness, and believes terrorism was not a factor. Authorities have not released details on the initial motive.

(U//FOUO) The JRIC has no information to indicate any nexus to its area of responsibility related to this incident.

(U) **Warning:** This document is **Unclassified//For Official Use Only (U//FOUO).** It contains sensitive information that cannot be released to the public or other personnel outside of the public safety community. To report suspicious activity to the JRIC, visit www.jric.org, or call (562) 345-1100 or (888) 705-JRIC (5742). Please direct all other questions to the JRIC at jric@jric.org.

UNCLASSIFIED//FOR OFFICIAL USE ONLY

To unsubscribe from this mailing list, please login to www.jric.org and update your subscription preferences.

From: jric@jric.info
Sent: Monday, April 20, 2020 3:00 PM
To: David Kowalski
Subject: (U) LACoDPH News Release: Los Angeles County Announces 17 New Deaths Related to 2019 Novel Coronavirus (COVID-19); 1,491 New Cases of Confirmed COVID-19 in Los Angeles County

ATTENTION: This email originated outside of LAPD. Please use caution when clicking on hyperlinks or opening attachments if you are unfamiliar with the sender.

UNCLASSIFIED

(U) The JRIC is forwarding the following **Los Angeles County Department of Public Health (LACoDPH) News Release: Los Angeles County Announces 17 New Deaths Related to 2019 Novel Coronavirus (COVID-19) – 1,491 New Cases of Confirmed COVID-19 in Los Angeles County**, dated 20 April 2020.

(U) The LACoDPH has confirmed 17 new deaths and 1,491 new cases of 2019 Novel Coronavirus (COVID-19). 1,191 of these cases are from a backlog of tests received from one lab, and 293 are daily reported cases. Thirteen people who died were over the age of 65; two people who died were between the ages of 41 to 65 years old; one death occurred to a person between the ages of 18 to 40 years old. Twelve people had underlying health conditions including eleven people over the age of 65 and one person between the ages of 41 to 65 years old. One death was reported by the City of Long Beach.

(U) To date, Public Health has identified 13,816 positive cases of COVID-19 across all areas of LA County, and a total of 617 deaths. Eighty-nine percent of people who died had underlying health conditions. Of those who died, information about race and ethnicity is available for 544 people (94 percent of the cases); 36% of deaths occurred among Latinx residents, 28% among White residents, 17% among Asian residents, 16% among African American residents, and 3% among residents identifying with other races. Upon further investigation, 16 cases reported earlier were not LA County residents. As of today, 3,465 people who tested positive for COVID-19 (25% of positive cases) have been hospitalized at some point during their illness. Testing capacity continues to increase in LA County, with testing results available for over 80,500 individuals and 13% of people testing positive.

(U) **Always check with trusted sources for the latest accurate information about novel coronavirus.**

- Los Angeles County Department of Public Health
- California Department of Public Health
- Centers for Disease Control and Prevention
- World Health Organization
- LA County residents can also call 2-1-1

(U) For the full news release, please visit: Los Angeles County Department of Public Health News Release.

(U) To report suspicious activity to the JRIC, visit www.jric.org, or call (562) 345-1100 or (888) 705-JRIC (5742). Please direct all other questions to the JRIC at jric@jric.org.

UNCLASSIFIED

To unsubscribe from this mailing list, please login to www.jric.org and update your subscription preferences.

From: jric@jric.info
Sent: Monday, April 20, 2020 10:23 AM
To: David Kowalski
Subject: (U//FOUO) JRIC COVID-19 Situation Report: 20 April 2020

ATTENTION: This email originated outside of LAPD. Please use caution when clicking on hyperlinks or opening attachments if you are unfamiliar with the sender.

Attachment Link(s):

- 200420 FOUO JRIC COVID-19 Situation Report.pdf (4 pages)

Link(s) will expire on 5/20/2020

UNCLASSIFIED//FOR OFFICIAL USE ONLY

(U//FOUO) The above link will download the **(U//FOUO) Joint Regional Intelligence Center (JRIC) COVID-19 Situation Report**, dated 20 April 2020.

(U//FOUO) The situation report provides regional awareness to the COVID-19 pandemic in the JRIC six-county area of responsibility. As of 1000 20 April, COVID-19 cases reported by counties are:

- (U) Los Angeles: 12,349 cases and 601 deaths
- (U) Riverside: 2,638 cases and 75 deaths
- (U) San Bernardino: 1,286 cases and 57 deaths
- (U) San Luis Obispo: 132 cases and 1 deaths
- (U) Santa Barbara: 394 cases and 4 deaths
- (U) Ventura: 422 cases and 13 deaths

(U) Please provide feedback at jric@jric.org.

(U) **Warning:** This document is **Unclassified//For Official Use Only (U//FOUO)**. It contains sensitive information that cannot be released to the public or other personnel outside of the public safety community. To report suspicious activity to the JRIC, visit www.jric.org, or call (562) 345-1100 or (888) 705-JRIC (5742). Please direct all other questions to the JRIC at jric@jric.org.

UNCLASSIFIED//FOR OFFICIAL USE ONLY

To unsubscribe from this mailing list, please login to www.jric.org and update your subscription preferences.

From: jric@jric.info
Sent: Sunday, April 19, 2020 3:53 PM
To: David Kowalski
Subject: (U) LACoDPH News Release: Los Angeles County Announces 24 New Deaths Related to 2019 Novel Coronavirus (COVID-19); 334 New Cases of Confirmed COVID-19 in Los Angeles County

ATTENTION: This email originated outside of LAPD. Please use caution when clicking on hyperlinks or opening attachments if you are unfamiliar with the sender.

UNCLASSIFIED

(U) The JRIC is forwarding the following **Los Angeles County Department of Public Health (LACoDPH) News Release: Los Angeles County Announces 24 New Deaths Related to 2019 Novel Coronavirus (COVID-19) – 334 New Cases of Confirmed COVID-19 in Los Angeles County**, dated 19 April 2020.

(U) The LACoDPH has confirmed 24 new deaths and 334 new cases of 2019 Novel Coronavirus (COVID-19). Over the last 48 hours, there have been 978 new cases. Sixteen people who died were over the age of 65; 4 people who died were between the ages of 41 to 65 years old; three people who died were between the ages of 18 to 40 years old. Twenty-three people who died had underlying health conditions; 13 people over the age of 65; three people between the ages of 41 to 65 years old; and three people between the ages of 18 to 40 years old. One death was reported by the city of Long Beach.

(U) To date, Public Health has identified 12,341 positive cases of COVID-19 across all areas of LA County, and a total of 600 deaths. Eighty-nine percent of people who died had underlying health conditions. Of those who died, information about race and ethnicity is available for 528 people (94 percent of the cases); 36% of deaths occurred among Latinx residents, 29% among White residents, 17% among Asian residents, 16% among African American residents, and 2% among residents identifying with other races. Upon further investigation, 14 cases reported earlier were not LA County residents. As of today, 3,387 people who tested positive for COVID-19 (29% of positive cases) have been hospitalized at some point during their illness. Testing capacity continues to increase in LA County, with testing results available for over 79,000 individuals and 15% of people testing positive.

(U) **Always check with trusted sources for the latest accurate information about novel coronavirus.**

- Los Angeles County Department of Public Health
- California Department of Public Health
- Centers for Disease Control and Prevention
- World Health Organization
- LA County residents can also call 2-1-1

(U) For the full news release, please visit: Los Angeles County Department of Public Health News Release.

(U) To report suspicious activity to the JRIC, visit www.jric.org, or call (562) 345-1100 or (888) 705-JRIC (5742). Please direct all other questions to the JRIC at jric@jric.org.

UNCLASSIFIED

To unsubscribe from this mailing list, please login to www.jric.org and update your subscription preferences.

From: jric@jric.info
Sent: Saturday, April 18, 2020 3:47 PM
To: David Kowalski
Subject: (U) LACoDPH News Release: Los Angeles County Announces 81 New Deaths Related to 2019 Novel Coronavirus (COVID-19); 642 New Cases of Confirmed COVID-19 in Los Angeles County

ATTENTION: This email originated outside of LAPD. Please use caution when clicking on hyperlinks or opening attachments if you are unfamiliar with the sender.

UNCLASSIFIED

(U) The JRIC is forwarding the following **Los Angeles County Department of Public Health (LACoDPH) News Release: Los Angeles County Announces 81 New Deaths Related to 2019 Novel Coronavirus (COVID-19) – 642 New Cases of Confirmed COVID-19 in Los Angeles County**, dated 18 April 2020.

(U) The LACoDPH has confirmed 81 new deaths and 642 new cases of 2019 Novel Coronavirus (COVID-19). This is the highest number of daily reported deaths in LA County to date, and the total number of deaths attributed to COVID-19 almost doubled this past week. Over the last 48 hours, there have been 1,209 new cases. Fifty-six people who died were over the age of 65; 18 people who died were between the ages of 41 to 65 years old; one person who died was between the ages of 18 to 40 years old. Sixty-three people who died had underlying health conditions; 52 people over the age of 65; 10 people between the ages of 41 to 65 years old; and one person between the ages of 18 to 40 years old. Two deaths were reported by the city of Long Beach and four deaths were reported by the city of Pasadena.

(U) To date, Public Health has identified 12,021 positive cases of COVID-19 across all areas of LA County, and a total of 576 deaths. Eighty-nine percent of people who died had underlying health conditions. Of those who died, information about race and ethnicity is available for 498 people (93 percent of the cases); 36% of deaths occurred among Latinx residents, 29% among White residents, 17% among Asian residents, 16% among African American residents, and 3% among residents identifying with other races. Upon further investigation, 12 cases reported earlier were not LA County residents. As of today, 3,280 people who tested positive for COVID-19 (27% of positive cases) have been hospitalized at some point during their illness. Testing capacity continues to increase in LA County, with testing results available for over 76,000 individuals and 14% of people testing positive.

(U) **Always check with trusted sources for the latest accurate information about novel coronavirus.**

- Los Angeles County Department of Public Health
- California Department of Public Health
- Centers for Disease Control and Prevention
- World Health Organization
- LA County residents can also call 2-1-1

(U) For the full news release, please visit: Los Angeles County Department of Public Health News Release.

(U) To report suspicious activity to the JRIC, visit www.jric.org, or call (562) 345-1100 or (888) 705-JRIC (5742). Please direct all other questions to the JRIC at jric@jric.org.

UNCLASSIFIED

To unsubscribe from this mailing list, please login to www.jric.org and update your subscription preferences.

From: jric@jric.info
Sent: Friday, April 17, 2020 2:17 PM
To: David Kowalski
Subject: (U) LACoDPH News Release: Los Angeles County Announces 40 New Deaths Related to 2019 Novel Coronavirus (COVID-19); 567 New Cases of Confirmed COVID-19 in Los Angeles County

ATTENTION: This email originated outside of LAPD. Please use caution when clicking on hyperlinks or opening attachments if you are unfamiliar with the sender.

UNCLASSIFIED

(U) The JRIC is forwarding the following **Los Angeles County Department of Public Health (LACoDPH) News Release: Los Angeles County Announces 40 New Deaths Related to 2019 Novel Coronavirus (COVID-19) – 567 New Cases of Confirmed COVID-19 in Los Angeles County**, dated 17 April 2020.

(U) The LACoDPH has confirmed 40 new deaths and 567 new cases of 2019 Novel Coronavirus (COVID-19). Over the last 48 hours, there have been 966 new cases. Twenty-eight people who died were over the age of 65; eight people who died were between the ages of 41 to 65 years old; one death occurred between the ages of 18 to 40 years old; and one death is under investigation. Twenty-six people had underlying health conditions; nine people over the age of 65 and two people between the ages of 41 to 65 years old had no reported underlying health conditions. Two deaths were reported by the City of Pasadena.

(U) To date, Public Health has identified 11,391 positive cases of COVID-19 across all areas of LA County, and a total of 495 deaths. Eighty-seven percent of people who died had underlying health conditions. Of those who died, information about race and ethnicity is available for 425 people (92 percent of the cases); 34% of deaths occurred among Latinx residents, 29% among White residents, 18% among Asian residents, 16% among African American residents, and 3% among residents identifying with other races. Upon further investigation, 30 cases reported earlier were not LA County residents. As of today, 3,014 people who tested positive for COVID-19 (26% of positive cases) have been hospitalized at some point during their illness. Testing capacity continues to increase in LA County, with testing results available for over 74,000 individuals and 14% of people testing positive.

(U) **Always check with trusted sources for the latest accurate information about novel coronavirus.**

- Los Angeles County Department of Public Health
- California Department of Public Health
- Centers for Disease Control and Prevention
- World Health Organization
- LA County residents can also call 2-1-1

(U) For the full news release, please visit: Los Angeles County Department of Public Health News Release.

(U) To report suspicious activity to the JRIC, visit www.jric.org, or call (562) 345-1100 or (888) 705-JRIC (5742). Please direct all other questions to the JRIC at jric@jric.org.

UNCLASSIFIED

To unsubscribe from this mailing list, please login to www.jric.org and update your subscription preferences.

From: jric@jric.info
Sent: Friday, April 17, 2020 9:01 AM
To: David Kowalski
Subject: (U//FOUO) JRIC COVID-19 Situation Report: 17 April 2020

ATTENTION: This email originated outside of LAPD. Please use caution when clicking on hyperlinks or opening attachments if you are unfamiliar with the sender.

Attachment Link(s):

- 200417 FOUO JRIC COVID-19 Situation Report.pdf (4 pages)

Link(s) will expire on 5/17/2020

UNCLASSIFIED//FOR OFFICIAL USE ONLY

(U//FOUO) The above link will download the **(U//FOUO) Joint Regional Intelligence Center (JRIC) COVID-19 Situation Report**, dated 17 April 2020.

(U//FOUO) The situation report provides regional awareness to the COVID-19 pandemic in the JRIC six-county area of responsibility. As of 0800 17 April, COVID-19 cases reported by counties are:

- (U) Los Angeles: 10,854 cases and 457 deaths
- (U) Riverside: 2,264 cases and 59 deaths
- (U) San Bernardino: 1,032 cases and 47 deaths
- (U) San Luis Obispo: 125 cases and 1 deaths
- (U) Santa Barbara: 354 cases and 3 deaths
- (U) Ventura: 384 cases and 13 deaths

(U) Please provide feedback at jric@jric.org.

(U) **Warning:** This document is **Unclassified//For Official Use Only (U//FOUO)**. It contains sensitive information that cannot be released to the public or other personnel outside of the public safety community. To report suspicious activity to the JRIC, visit www.jric.org, or call (562) 345-1100 or (888) 705-JRIC (5742). Please direct all other questions to the JRIC at jric@jric.org.

UNCLASSIFIED//FOR OFFICIAL USE ONLY

To unsubscribe from this mailing list, please login to www.jric.org and update your subscription preferences.

From: jric@jric.info
Sent: Thursday, April 16, 2020 2:43 PM
To: David Kowalski
Subject: (U) LACoDPH News Release: Los Angeles County Announces 55 New Deaths Related to 2019 Novel Coronavirus (COVID-19); 399 New Cases of Confirmed COVID-19 in Los Angeles County

ATTENTION: This email originated outside of LAPD. Please use caution when clicking on hyperlinks or opening attachments if you are unfamiliar with the sender.

UNCLASSIFIED

(U) The JRIC is forwarding the following **Los Angeles County Department of Public Health (LACoDPH) News Release: Los Angeles County Announces 55 New Deaths Related to 2019 Novel Coronavirus (COVID-19) – 399 New Cases of Confirmed COVID-19 in Los Angeles County**, dated 16 April 2020.

(U) The LACoDPH has confirmed 55 new deaths and 399 new cases of 2019 Novel Coronavirus (COVID-19). This is the largest increase in new deaths for the third consecutive day. Over the last 48 hours, there have been 871 new cases. Forty-three people who died were over the age of 65; 9 people who died were between the ages of 41 to 65 years old. Forty-eight people had underlying health conditions, while four people over the age of 65 had no reported underlying health conditions. One death was reported by the City of Long Beach and two deaths by the City of Pasadena.

(U) To date, Public Health has identified 10,854 positive cases of COVID-19 across all areas of LA County, and a total of 455 deaths. Eighty-eight percent of people who died had underlying health conditions. Of those who died, information about race and ethnicity is available for 390 people (92 percent of the cases); 33% of deaths occurred among Latinx residents, 31% among White residents, 17% among Asian residents, 16% among African American residents, and 3% among residents identifying with other races. Upon further investigation, 41 cases and two deaths reported earlier were not LA County residents. As of today, 2,847 people who tested positive for COVID-19 (26% of positive cases) have been hospitalized at some point during their illness. Testing capacity continues to increase in LA County, with testing results available for over 70,000 individuals and 11% of people testing positive.

(U) **Always check with trusted sources for the latest accurate information about novel coronavirus.**

- Los Angeles County Department of Public Health
- California Department of Public Health
- Centers for Disease Control and Prevention
- World Health Organization
- LA County residents can also call 2-1-1

(U) For the full news release, please visit: Los Angeles County Department of Public Health News Release.

(U) To report suspicious activity to the JRIC, visit www.jric.org, or call (562) 345-1100 or (888) 705-JRIC (5742). Please direct all other questions to the JRIC at jric@jric.org.

UNCLASSIFIED

To unsubscribe from this mailing list, please login to www.jric.org and update your subscription preferences.

From: jric@jric.info
Sent: Wednesday, April 15, 2020 2:45 PM
To: David Kowalski
Subject: (U) LACoDPH News Release: Los Angeles County Announces 42 New Deaths Related to 2019 Novel Coronavirus (COVID-19); 472 New Cases of Confirmed COVID-19 in Los Angeles County

ATTENTION: This email originated outside of LAPD. Please use caution when clicking on hyperlinks or opening attachments if you are unfamiliar with the sender.

UNCLASSIFIED

(U) The JRIC is forwarding the following **Los Angeles County Department of Public Health (LACoDPH) News Release: Los Angeles County Announces 42 New Deaths Related to 2019 Novel Coronavirus (COVID-19) – 472 New Cases of Confirmed COVID-19 in Los Angeles County**, dated 15 April 2020.

(U) The LACoDPH has confirmed 42 new deaths and 472 new cases of 2019 Novel Coronavirus (COVID-19). This is the largest increase in new deaths surpassing yesterday's count. Over the last 48 hours, there have been 1,142 new cases. Twenty-four people who died were over the age of 65; 11 people who died were between the ages of 41 to 65 years old, and one person who died was between the ages of 18 to 40 years old. Twenty-one people had underlying health conditions. Eleven people over the age of 65 and four people between the ages of 41 to 65 years old had no reported underlying health conditions. Three deaths were reported by the City of Long Beach and three deaths by the City of Pasadena.

(U) To date, LACoDPH has identified 10,496 positive cases of COVID-19 across all areas of LA County, and a total of 402 deaths. Eighty-four percent of people who died had underlying health conditions. Of those who died, information about race and ethnicity is available for 330 people (88 percent of the cases); 34% of deaths occurred among Latino residents, 31% among White residents, 17% among Asian residents, 15% among African American residents, and 2% among residents identifying with other races. Upon further investigation, 23 cases reported earlier were not LA County residents. As of today, 2,704 people who tested positive for COVID-19 (26% of positive cases) have been hospitalized at some point during their illness. Testing capacity continues to increase in LA County, with testing results available for almost 67,500 individuals and 11% of people testing positive.

(U) **Always check with trusted sources for the latest accurate information about novel coronavirus.**

- Los Angeles County Department of Public Health
- California Department of Public Health
- Centers for Disease Control and Prevention
- World Health Organization
- LA County residents can also call 2-1-1

(U) For the full news release, please visit: Los Angeles County Department of Public Health News Release.

(U) To report suspicious activity to the JRIC, visit www.jric.org, or call (562) 345-1100 or (888) 705-JRIC (5742). Please direct all other questions to the JRIC at jric@jric.org.

UNCLASSIFIED

To unsubscribe from this mailing list, please login to www.jric.org and update your subscription preferences.

From: jric@jric.info
Sent: Wednesday, April 15, 2020 12:05 PM
To: David Kowalski
Subject: (U//FOUO) JRIC COVID-19 Situation Report: 15 April 2020

ATTENTION: This email originated outside of LAPD. Please use caution when clicking on hyperlinks or opening attachments if you are unfamiliar with the sender.

Attachment Link(s):

- 200415 FOUO JRIC COVID-19 Situation Report2.pdf (4 pages)

Link(s) will expire on 5/15/2020

UNCLASSIFIED//FOR OFFICIAL USE ONLY

(U//FOUO) The above link will download the **(U//FOUO) Joint Regional Intelligence Center (JRIC) COVID-19 Situation Report**, dated 13 April 2020.

(U//FOUO) The situation report provides regional awareness to the COVID-19 pandemic in the JRIC six-county area of responsibility. As of 0800 15 April, COVID-19 cases reported by counties are:

- (U) Los Angeles: 10,047
- (U) Riverside: 1,961
- (U) San Bernardino: 997 (San Bernardino Co. has not updated its case statistics due to an ongoing technical issue with the state's data reporting system.)
- (U) San Luis Obispo: 120
- (U) Santa Barbara: 313
- (U) Ventura: 350

(U) Please provide feedback at jric@jric.org.

(U) **Warning:** This document is **Unclassified//For Official Use Only (U//FOUO)**. It contains sensitive information that cannot be released to the public or other personnel outside of the public safety community. To report suspicious activity to the JRIC, visit www.jric.org, or call (562) 345-1100 or (888) 705-JRIC (5742). Please direct all other questions to the JRIC at jric@jric.org.

UNCLASSIFIED//FOR OFFICIAL USE ONLY

To unsubscribe from this mailing list, please login to www.jric.org and update your subscription preferences.

From: jric@jric.info
Sent: Tuesday, April 14, 2020 2:29 PM
To: David Kowalski
Subject: (U) LACoDPH News Release: Los Angeles County Announces 40 New Deaths Related to 2019 Novel Coronavirus (COVID-19); 670 New Cases of Confirmed COVID-19 in Los Angeles County

ATTENTION: This email originated outside of LAPD. Please use caution when clicking on hyperlinks or opening attachments if you are unfamiliar with the sender.

UNCLASSIFIED

(U) The JRIC is forwarding the following **Los Angeles County Department of Public Health (LACoDPH) News Release: Los Angeles County Announces 40 New Deaths Related to 2019 Novel Coronavirus (COVID-19) – 670 New Cases of Confirmed COVID-19 in Los Angeles County**, dated 14 April 2020.

(U) The LACoDPH has confirmed 40 new deaths and 670 new cases of 2019 Novel Coronavirus. This is the largest increase in new deaths. Over the last 48 hours, there have been 909 new cases. Twenty-five people who died were over the age of 65 and nine people who died were between the ages of 41 to 65 years old. Twenty-two people had underlying health conditions; eight people over the age of 65 and four people between the ages of 41 to 65 years old had no reported underlying health conditions. Four deaths were reported by the City of Long Beach and two deaths by the City of Pasadena.

(U) To date, LACoDPH has identified 10,047 positive cases of COVID-19 across all areas of LA County, and a total of 360 deaths. Eighty-five percent of people who died had underlying health conditions. Of those who died, information about race and ethnicity is available for 292 people (87 percent of the cases); 34% of deaths occurred among Latino residents, 32% among White residents, 17% among Asian residents, 16% among African American residents, and 2% among residents identifying with other races. Upon further investigation, 11 cases reported earlier were not LA County residents. As of today, 2,517 people who tested positive for COVID-19 (25% of positive cases) have been hospitalized at some point during their illness. Testing capacity continues to increase in LA County, with testing results available for over 63,000 individuals and 11% of people testing positive.

(U) **Always check with trusted sources for the latest accurate information about novel coronavirus.**

- Los Angeles County Department of Public Health
- California Department of Public Health
- Centers for Disease Control and Prevention
- World Health Organization
- LA County residents can also call 2-1-1

(U) For the full news release, please visit: Los Angeles County Department of Public Health News Release.

(U) To report suspicious activity to the JRIC, visit www.jric.org, or call (562) 345-1100 or (888) 705-JRIC (5742). Please direct all other questions to the JRIC at jric@jric.org.

UNCLASSIFIED

To unsubscribe from this mailing list, please login to www.jric.org and update your subscription preferences.

From: jric@jric.info
Sent: Tuesday, April 14, 2020 7:20 AM
To: David Kowalski
Subject: (U//LES) JRIC Threat Assessment: COVID-19 Pandemic

ATTENTION: This email originated outside of LAPD. Please use caution when clicking on hyperlinks or opening attachments if you are unfamiliar with the sender.

Attachment Link(s):

- 200414 LES JRIC Threat Assessment - COVID-19 Pandemic.pdf (19 pages)

Link(s) will expire on 5/14/2020

UNCLASSIFIED//LAW ENFORCEMENT SENSITIVE

(U//LES) The above link will download the **(U//LES) JRIC Threat Assessment: COVID-19 Pandemic,** dated 14 April 2020.

(U//LES) **While it is difficult to predict with certainty what direction the COVID-19 pandemic might take, lessons learned from previous pandemics, observations from other countries, and the unfolding situation in the United States can provide valuable insights and general assumptions useful for tactical and strategic response during this ongoing crisis.** This threat assessment provides a broad overview of potential impacts of the COVID-19 pandemic. Although this document places special emphasis on Los Angeles County—primarily due to information availability—much of the information presented in this document can be applied to other counties in the JRIC six-county area of responsibility (AOR).

(U) Please provide feedback at jric@jric.org.

(U) Warning: This document is **Unclassified//Law Enforcement Sensitive (U//LES)**. It contains sensitive information that cannot be released to the public or other personnel outside of the law enforcement community. To report suspicious activity to the JRIC, visit www.jric.org, or call (562) 345-1100 or (888) 705-JRIC (5742). Please direct all other questions to the JRIC at jric@jric.org.

UNCLASSIFIED// LAW ENFORCEMENT SENSITIVE

To unsubscribe from this mailing list, please login to www.jric.org and update your subscription preferences.

From: jric@jric.info
Sent: Monday, April 13, 2020 3:06 PM
To: David Kowalski
Subject: (U) LACoDPH News Release: Los Angeles County Announces 25 New Deaths Related to 2019 Novel Coronavirus (COVID-19); 239 New Cases of Confirmed COVID-19 in Los Angeles County

ATTENTION: This email originated outside of LAPD. Please use caution when clicking on hyperlinks or opening attachments if you are unfamiliar with the sender.

UNCLASSIFIED

(U) The JRIC is forwarding the following **Los Angeles County Announces 25 New Deaths Related to 2019 Novel Coronavirus (COVID-19); 239 New Cases of Confirmed COVID-19 in Los Angeles County**, dated 13 April 2020.

(U) The LACoDPH confirmed 25 new deaths and 239 new cases of 2019 Novel Coronavirus (COVID-19). This is the smallest increase in new cases since March 26th. Over the last 48 hours, there have been 562 new cases. Eleven people who died were over the age of 65 and 12 people who died were between the ages of 41 to 65 years old. Twenty-two people had underlying health conditions; one person between the ages of 41 to 65 had no reported underlying health conditions. Two deaths were reported by the City of Long Beach.

(U) To date, LaCoDPH has identified 9,420 positive cases of COVID-19 across all areas of LA County, and a total of 320 deaths. Eighty-five percent of people who died had underlying health conditions. Of those who died, information about race and ethnicity is available for 262 people (82 percent of the cases); 33% of deaths occurred among Latino residents, 33% among White residents, 18% among Asian residents, 14% among African American residents, and 2% among residents identifying with other races. Upon further investigation, 11 cases and one death reported earlier were not LA County residents. As of today, 2,354 people who tested positive for COVID-19 (25% of positive cases) have been hospitalized at some point during their illness. Testing capacity continues to increase in LA County, with testing results available for almost 52,000 individuals and 13% of people testing positive.

(U) Healthcare workers risk their lives every day during the COVID-19 pandemic to save others. Public Health has confirmed three people that died from COVID-19 worked in a healthcare setting and 787 confirmed cases of COVID-19 have occurred among healthcare workers. One-third of these cases are among nurses and 9% among physicians. About 60% of these cases do not know or did not report how they were exposed. However, 24% of workers in these categories reported that they were exposed to COVID-19 through contact with a patient or another healthcare worker. Healthcare workers who are positive worked at 22 different settings across the County; 43% worked in hospitals, 19% worked in skilled nursing or assisted living facilities and 12% worked in outpatient settings.

(U) The current LACoDPH Health Officer Orders extends the previous Health Officer Order through May 15 that closed beaches, trails and trailheads, and non-essential businesses, and prohibited all public and private

gatherings of any number of people occurring outside a single household or living unit. The enhanced Order now requires essential businesses to provide a cloth face covering for all employees to wear while performing duties that involve contact with other employees and or the public and to post physical distancing plans. The public is also required to wear a face covering to enter essential businesses. The new measures for essential businesses go into effect at midnight on April 15.

(U) **Always check with trusted sources for the latest accurate information about novel coronavirus.**

- Los Angeles County Department of Public Health
- California Department of Public Health
- Centers for Disease Control and Prevention
- World Health Organization
- LA County residents can also call 2-1-1

(U) **For the full news release, please visit**: Los Angeles County Department of Public Health News Release.

(U) To report suspicious activity to the JRIC, visit www.jric.org, or call (562) 345-1100 or (888) 705-JRIC (5742). Please direct all other questions to the JRIC at jric@jric.org.

UNCLASSIFIED

To unsubscribe from this mailing list, please login to www.jric.org and update your subscription preferences.

From: jric@jric.info
Sent: Monday, April 13, 2020 11:42 AM
To: David Kowalski
Subject: (U//FOUO) JRIC COVID-19 Situation Report: 13 April 2020

ATTENTION: This email originated outside of LAPD. Please use caution when clicking on hyperlinks or opening attachments if you are unfamiliar with the sender.

Attachment Link(s):

- 200413 FOUO JRIC COVID-19 Situation Report3.pdf (4 pages)

Link(s) will expire on 5/13/2020

UNCLASSIFIED//FOR OFFICIAL USE ONLY

(U//FOUO) The above link will download the **(U//FOUO) Joint Regional Intelligence Center (JRIC) COVID-19 Situation Report**, dated 13 April 2020.

(U//FOUO) The attached situation report provides regional awareness to the COVID-19 pandemic in the JRIC's six-county area of responsibility. As of 1100 13 April, COVID-19 cases reported by counties are:

- (U) Los Angeles: 9,197
- (U) Riverside: 1,619
- (U) San Bernardino: 887
- (U) San Luis Obispo: 114
- (U) Santa Barbara: 267
- (U) Ventura: 314

(U) Please provide feedback at jric@jric.org.

(U) **Warning:** This document is **Unclassified//For Official Use Only (U//FOUO)**. It contains sensitive information that cannot be released to the public or other personnel outside of the public safety community. To report suspicious activity to the JRIC, visit www.jric.org, or call (562) 345-1100 or (888) 705-JRIC (5742). Please direct all other questions to the JRIC at jric@jric.org.

UNCLASSIFIED//FOR OFFICIAL USE ONLY

To unsubscribe from this mailing list, please login to www.jric.org and update your subscription preferences.

From: jric@jric.info
Sent: Sunday, April 12, 2020 4:14 PM
To: David Kowalski
Subject: (U) LACoDPH News Release: Los Angeles County Announces 31 New Deaths Related to 2019 Novel Coronavirus (COVID-19) - 323 New Cases of Confirmed COVID-19 in Los Angeles County

ATTENTION: This email originated outside of LAPD. Please use caution when clicking on hyperlinks or opening attachments if you are unfamiliar with the sender.

UNCLASSIFIED

(U) The JRIC is forwarding the following **Los Angeles County Department of Public Health (LACoDPH) News Release: Los Angeles County Announces 31 New Deaths Related to 2019 Novel Coronavirus (COVID-19) – 323 New Cases of Confirmed COVID-19 in Los Angeles County**, dated 12 April 2020.

(U) The LACoDPH has confirmed 31 new deaths and 323 new cases of 2019 Novel Coronavirus (COVID-19). Over the last 48 hours, there have been 779 new cases. Twenty-five people who died were over the age of 65 and six people were between the ages of 41 to 65 years old. Sixty-five percent of the people who died had underlying health conditions.

(U) To date, LACoDPH has identified 9,192 positive cases of COVID-19 across all areas of LA County, and a total of 296 deaths. Eighty-three percent of people who died had underlying health conditions. Of those who died, information about race and ethnicity is available for 240 people (85 percent of the cases); 33% of deaths occurred among Latinx residents, 32% among White residents, 19% among Asian residents, 14% among African American residents, and 2% among residents identifying with other races. Upon further investigation, four cases reported earlier were not LA County residents. As of today, 2,246 people who tested positive for COVID-19 (24% of positive cases) have been hospitalized at some point during their illness. Testing capacity continues to increase in LA County, with testing results available for over 47,000 individuals and 14% of people testing positive.

(U) **Always check with trusted sources for the latest accurate information about novel coronavirus.**

- Los Angeles County Department of Public Health
- California Department of Public Health
- Centers for Disease Control and Prevention
- World Health Organization
- LA County residents can also call 2-1-1

(U) For the full news release, please visit: Los Angeles County Department of Public Health News Release.

(U) To report suspicious activity to the JRIC, visit www.jric.org, or call (562) 345-1100 or (888) 705-JRIC (5742). Please direct all other questions to the JRIC at jric@jric.org.

To unsubscribe from this mailing list, please login to www.jric.org and update your subscription preferences.

From: jric@jric.info
Sent: Saturday, April 11, 2020 5:24 PM
To: David Kowalski
Subject: (U) LACoDPH News Release: Los Angeles County Announces 25 New Deaths Related to 2019 Novel Coronavirus (COVID-19) - 456 New Cases of Confirmed COVID-19 in Los Angeles County

ATTENTION: This email originated outside of LAPD. Please use caution when clicking on hyperlinks or opening attachments if you are unfamiliar with the sender.

UNCLASSIFIED

(U) The JRIC is forwarding the following **Los Angeles County Department of Public Health (LACoDPH) News Release: Los Angeles County Announces 25 New Deaths Related to 2019 Novel Coronavirus (COVID-19) – 456 New Cases of Confirmed COVID-19 in Los Angeles County**, dated 11 April 2020.

(U) The LACoDPH has confirmed 25 new deaths and 456 new cases of 2019 Novel Coronavirus (COVID-19). Over the last 48 hours, there have been 931 new cases. Twenty-one people who died were over the age of 65 and two people between the ages of 41 to 65 years old; 21 people who died had underlying health conditions. Two deaths were reported by the City of Pasadena.

(U) To date, LACoDPH has identified 8,873 cases across all areas of LA County, including 265 deaths. Eighty three percent of people who died had underlying health conditions. Of those who died, information about race and ethnicity is available for 201 people; 32% of deaths occurred among Latinx residents, 32% among White residents, 20% among Asian residents, 13% among African American residents, and 3% among residents identifying with other races. Upon further investigation, 13 cases and one death reported earlier were not LA County residents. As of today, 2,172 people who tested positive for COVID-19 (24% of positive cases) have been hospitalized at some point during their illness. Testing capacity continues to increase in LA County, with testing results available for over 45,000 individuals and 14% of people testing positive.

(U) **Always check with trusted sources for the latest accurate information about novel coronavirus.**

- Los Angeles County Department of Public Health
- California Department of Public Health
- Centers for Disease Control and Prevention
- World Health Organization
- LA County residents can also call 2-1-1

(U) For the full news release, please visit: Los Angeles County Department of Public Health News Release.

(U) To report suspicious activity to the JRIC, visit www.jric.org, or call (562) 345-1100 or (888) 705-JRIC (5742). Please direct all other questions to the JRIC at jric@jric.org.

To unsubscribe from this mailing list, please login to www.jric.org and update your subscription preferences.

From: jric@jric.info
Sent: Friday, April 10, 2020 5:49 PM
To: David Kowalski
Subject: (U) LACoDPH Safer at Home Order for Control of COVID-19: Temporary Prohibition of All Events and Gatherings, Closure of Non-Essential Businesses and Areas

ATTENTION: This email originated outside of LAPD. Please use caution when clicking on hyperlinks or opening attachments if you are unfamiliar with the sender.

UNCLASSIFIED

(U) The above links will download the **(U) Los Angeles County Department of Public Health (LACoDPH) Safer at Home Order for Control of COVID-19: Temporary Prohibition of All Events and Gatherings, Closure of Non-Essential Businesses and Areas**, dated 10 April 2020.

(U) This LACoDPH Order (Order) amends and supersedes the Orders and Addendums of the County of Los Angeles Health Officer (Health Officer) issued on March 16, 19, 21, 27, and 31, 2020. This Order is issued to comply with Executive Order N-33-20 issued by Governor Gavin Newsom, wherein the State Public Health Officer ordered all individuals living in the State of California to stay home or at their place of residence, except as needed to maintain continuity of operations of the federal critical infrastructure sectors.

(U) Due to the continued rapid spread of the Novel Coronavirus (COVID-19) and the need to protect the most vulnerable members of our community, this Order continues to prohibit all indoor and outdoor public and private gatherings and events. The Order specifically requires all businesses to cease in-person operations and remain closed to the public, unless the business is defined as an Essential Business by this Order. This Order is effective within the County of Los Angeles Public Health Jurisdiction, defined as, all unincorporated areas and cities within the County of Los Angeles with the exception of the cities of Long Beach and Pasadena, and continues through May 15, 2020.

(U) For the full updated Order, please visit: Los Angeles County Department of Public Health.

(U) The LACoDPH site provides information on current statistics and FAQs on COVID-19.

(U) To report suspicious activity to the JRIC, visit www.jric.org, or call (562) 345-1100 or (888) 705-JRIC (5742). Please direct all other questions to the JRIC at jric@jric.org.

UNCLASSIFIED

To unsubscribe from this mailing list, please login to www.jric.org and update your subscription preferences.

From: jric@jric.info
Sent: Friday, April 10, 2020 3:19 PM
To: David Kowalski
Subject: (U//FOUO) JRIC COVID-19 Situation Report: 10 April 2020

ATTENTION: This email originated outside of LAPD. Please use caution when clicking on hyperlinks or opening attachments if you are unfamiliar with the sender.

Attachment Link(s):

- 200410 FOUO JRIC COVID-19 Situation Report.pdf (4 pages)

Link(s) will expire on 5/10/2020

UNCLASSIFIED//FOR OFFICIAL USE ONLY

(U//FOUO) The above link will download the **(U//FOUO) JRIC COVID-19 Situation Report**, dated 10 April 2020.

(U//FOUO) The attached situational report provides regional awareness to the COVID-19 pandemic in the JRICs six -county area of responsibility. As of 1300 10 April, COVID-19 cases reported by counties are:

- Los Angeles: 7,984
- Riverside: 1,280
- San Bernardino: 729
- San Luis Obispo: 104
- Santa Barbara: 243
- Ventura: 274

(U) Please provide feedback at jric@jric.org.

(U) **Warning:** This document is **Unclassified//For Official Use Only (U//FOUO)**. It contains sensitive information that cannot be released to the public or other personnel outside of the public safety community. To report suspicious activity to the JRIC, visit www.jric.org, or call (562) 345-1100 or (888) 705-JRIC (5742). Please direct all other questions to the JRIC at jric@jric.org.

UNCLASSIFIED//FOR OFFICIAL USE ONLY

To unsubscribe from this mailing list, please login to www.jric.org and update your subscription preferences.

From: jric@jric.info
Sent: Friday, April 10, 2020 3:18 PM
To: David Kowalski
Subject: (U) LACoDPH News Release: Los Angeles County Announces 18 New Deaths Related to 2019 Novel Coronavirus (COVID-19) - 475 New Cases of Confirmed COVID-19 in Los Angeles County

ATTENTION: This email originated outside of LAPD. Please use caution when clicking on hyperlinks or opening attachments if you are unfamiliar with the sender.

UNCLASSIFIED

(U) The JRIC is forwarding the following **Los Angeles County Department of Public Health (LACoDPH) News Release: Los Angeles County Announces 18 New Deaths Related to 2019 Novel Coronavirus (COVID-19) – 475 New Cases of Confirmed COVID-19 in Los Angeles County**, dated 10 April 2020.

(U) The LACoDPH has confirmed 18 new deaths and 475 new cases of 2019 Novel Coronavirus. Over the last 48 hours, there have been 900 new cases. Ten people who died were over the age of 65; seven people between the ages of 41 to 65 years old and one person between the ages of 18 to 40 years old. One death was reported by the City of Long Beach and one death by the City of Pasadena.

(U) To date, LACoDPH has identified 8,430 cases across all areas of LA County, including 241 deaths. Upon further investigation, 22 cases and two deaths reported earlier were not LA County residents. As of today, 2,043 people who tested positive for COVID-19 (24% of positive cases) have been hospitalized at some point during their illness. Testing capacity continues to increase in LA County, with almost 40,700 individuals tested and 15% of people testing positive.

(U) A new Health Officer Order is being issued that extends the stipulation in the previous Health Officer Order through May 15, 2020. The Order also requires essential businesses to provide a cloth face covering for all of their employees to wear while performing duties that involve contact with other employees and or the public and to post their physical distancing plans. The public is also required to wear a face covering to enter essential businesses. All public and private gatherings of any number of people occurring outside a single household or living unit remain prohibited. Beaches, trails and trailheads and non-essential businesses remain closed. It is critical that everyone continue to take these actions to slow the spread of COVID-19. The Order allows essential businesses to implement the new measures by April 15.

(U) **Always check with trusted sources for the latest accurate information about novel coronavirus.**

- Los Angeles County Department of Public Health
- California Department of Public Health
- Centers for Disease Control and Prevention
- World Health Organization
- LA County residents can also call 2-1-1

(U) For the full news release, please visit: Los Angeles County Department of Public Health News Release.

(U) To report suspicious activity to the JRIC, visit www.jric.org, or call (562) 345-1100 or (888) 705-JRIC (5742). Please direct all other questions to the JRIC at jric@jric.org.

UNCLASSIFIED

To unsubscribe from this mailing list, please login to www.jric.org and update your subscription preferences.

From: jric@jric.info
Sent: Wednesday, April 8, 2020 4:36 PM
To: David Kowalski
Subject: (U//FOUO) California State Threat Assessment Center (STAC) Situation Report Graphic: California Impacts: Coronavirus Disease 2019 (COVID-19)

ATTENTION: This email originated outside of LAPD. Please use caution when clicking on hyperlinks or opening attachments if you are unfamiliar with the sender.

Attachment Link(s):

- 200408 FOUO STAC Situation Report Graphic - California Impacts - COVID-19.pdf (1 page)

Link(s) will expire on 5/8/2020

UNCLASSIFIED//FOR OFFICIAL USE ONLY

(U//FOUO) The above link will download the **(U//FOUO) California State Threat Assessment Center (STAC) Situation Report Graphic: California Impacts: Coronavirus Disease 2019 (COVID-19),** dated 8 April 2020.

(U//FOUO) As of 8 April, cases of COVID-19 continue to increase, totaling nearly 17,000 cases and 442 deaths. A new analysis projects California could hit peak COVID-19 resource demand on 14 April. Nationally, confirmed COVID-19 cases surpassed 400,000 cases, with over 14,000 deaths. Globally, the number of confirmed cases has surpassed 1.5 million, with over 87,000 deaths. The United Nations estimates that the equivalent of 195 million jobs could be lost due to the COVID-19 global pandemic during Q2-2020, as financial damage and budget shortfalls begin to increase at the federal and local level in the US.

(U) WARNING: This document is the exclusive property of the California State Threat Assessment Center (STAC) and is **UNCLASSIFIED//FOR OFFICIAL USE ONLY (U//FOUO)**. It contains information that may be exempt from public release under the California Public Records Act (Govt. Code Sec. 6250, *et seq.*). It is to be controlled, stored, handled, transmitted, distributed and disposed of in accordance with STAC policy relating to U//FOUO information and is not to be released to the public, the media, or other personnel who do not have a valid need-to-know without prior approval of an authorized STAC official.

(U) To report suspicious activity to the JRIC, visit www.jric.org, or call (562) 345-1100 or (888) 705-JRIC (5742). Please direct all other questions to the JRIC at jric@jric.org.

UNCLASSIFIED//FOR OFFICIAL USE ONLY

To unsubscribe from this mailing list, please login to www.jric.org and update your subscription preferences.

From: jric@jric.info
Sent: Wednesday, April 8, 2020 2:58 PM
To: David Kowalski
Subject: (U) LACoDPH News Release: Los Angeles County Announces 29 New Deaths Related to 2019 Novel Coronavirus (COVID-19) - 620 New Cases of Confirmed COVID-19 in Los Angeles County

ATTENTION: This email originated outside of LAPD. Please use caution when clicking on hyperlinks or opening attachments if you are unfamiliar with the sender.

UNCLASSIFIED

(U) The JRIC is forwarding the following **Los Angeles County Department of Public Health (LACoDPH) News Release: Los Angeles County Announces 29 New Deaths Related to 2019 Novel Coronavirus (COVID-19) – 620 New Cases of Confirmed COVID-19 in Los Angeles County**, dated 8 April 2020.

(U) The LACoDPH has confirmed 29 new deaths and 620 new cases of 2019 Novel Coronavirus (COVID-19). Twenty-two of the people who died had underlying health conditions and 17 people were over the age of 65. One of the individuals over the age of 65 did not have underlying health conditions. Seven people who died were between the ages of 41 and 65 years old and two of these individuals did not have underlying health conditions. One person was between the ages of 18 to 40 years old and had underlying health conditions. Three deaths were reported by the City of Long Beach and one death by the City of Pasadena. Over the last 48 hours, there have been 1170 new cases.

(U) To date, Public Health has identified 7,530 cases across all areas of LA County, including 198 deaths. As of today, 1,714 people who tested positive for COVID-19 (23% of positive cases) have been hospitalized at some point during their illness. Testing capacity continues to increase in LA County, with over 36,000 individuals tested and 15% of people testing positive.

(U) **Always check with trusted sources for the latest accurate information about novel coronavirus.**

- Los Angeles County Department of Public Health
- California Department of Public Health
- Centers for Disease Control and Prevention
- World Health Organization
- LA County residents can also call 2-1-1

(U) For the full news release, please visit: Los Angeles County Department of Public Health News Release.

(U) To report suspicious activity to the JRIC, visit www.jric.org, or call (562) 345-1100 or (888) 705-JRIC (5742). Please direct all other questions to the JRIC at jric@jric.org.

UNCLASSIFIED

To unsubscribe from this mailing list, please login to www.jric.org and update your subscription preferences.

From: jric@jric.info
Sent: Wednesday, April 8, 2020 1:29 PM
To: David Kowalski
Subject: (U//FOUO) JRIC Snapshot: Coronavirus Pandemic Exploited by Racially Motivated Violent Extremists

ATTENTION: This email originated outside of LAPD. Please use caution when clicking on hyperlinks or opening attachments if you are unfamiliar with the sender.

Attachment Link(s):

- 200408 FOUO JRIC Snapshot - Coronavirus Pandemic Exploited by Racially Motivated Violent Extremists.pdf (1 page)

Link(s) will expire on 5/8/2020

UNCLASSIFIED//FOR OFFICIAL USE ONLY

(U//FOUO) The above link will download the **(U//FOUO) JRIC Snapshot: Coronavirus Pandemic Exploited by Racially Motivated Violent Extremists**, dated 8 April 2020.

(U//FOUO) Racially Motivated Violent Extremists (RMVE) and Domestic Violent Extremists (DVE) groups are seeking to exploit the coronavirus pandemic (COVID-19) to further their extremist ideologies, as evidenced by a 24 March 2020 interdicted plot to detonate a vehicle-borne improvised explosive device at a Belton, Missouri, hospital. Social media and encrypted messaging applications are a primary tool for RMVEs and DVEs to spread disinformation and hateful rhetoric against Jews, immigrants, minority groups, and law enforcement, and to incite anxiety and fear.

(U) Please provide feedback at jric@jric.org.

(U) **Warning:** This document is **Unclassified//For Official Use Only (U//FOUO)**. It contains sensitive information that cannot be released to the public or other personnel outside of the public safety community. To report suspicious activity to the JRIC, visit www.jric.org, or call (562) 345-1100 or (888) 705-JRIC (5742). Please direct all other questions to the JRIC at jric@jric.org.

UNCLASSIFIED//FOR OFFICIAL USE ONLY

To unsubscribe from this mailing list, please login to www.jric.org and update your subscription preferences.

From: jric@jric.info
Sent: Tuesday, April 7, 2020 3:55 PM
To: David Kowalski
Subject: (U) LACoDPH News Release: Los Angeles County Announces 22 New Deaths Related to 2019 Novel Coronavirus (COVID-19) - 550 New Cases of Confirmed COVID-19 in Los Angeles County

ATTENTION: This email originated outside of LAPD. Please use caution when clicking on hyperlinks or opening attachments if you are unfamiliar with the sender.

UNCLASSIFIED

(U) The JRIC is forwarding the following **Los Angeles County Department of Public Health (LACoDPH) News Release: Los Angeles County Announces 22 New Deaths Related to 2019 Novel Coronavirus (COVID-19) – 550 New Cases of Confirmed COVID-19 in Los Angeles County**, dated 7 April 2020.

(U) The LACoDPH has confirmed 22 new deaths and 550 new cases of 2019 Novel Coronavirus (COVID-19). Twenty-one of the people who died had underlying health conditions and 16 people were over the age of 65. Six people who died were between the ages of 41 and 65 years old and one of these individuals did not have underlying health conditions. Over the last 48 hours, there have been 970 new cases.

(U) To date, Public Health has identified 6,910 cases across all areas of LA County, including 169 deaths. As of today, 1,510 people who tested positive for COVID-19 (22% of positive cases) have been hospitalized at some point during their illness. Testing capacity continues to increase in LA county, with over 35,000 individuals tested and 14% of people testing positive.

(U) Public Health has issued the following guidance for people with mild illness during this time of increased spread:

- If you are mildly sick, stay home for at least seven days and until 72 hours after being fever and symptom free. Call your doctor if you are concerned and/or your symptoms worsen. Individuals who are elderly, have underlying health conditions or pregnant should consider contacting their providers earlier when they are sick.

(U) **Always check with trusted sources for the latest accurate information about novel coronavirus.**

- Los Angeles County Department of Public Health
- California Department of Public Health
- Centers for Disease Control and Prevention
- World Health Organization
- LA County residents can also call 2-1-1

(U) For the full news release, please visit: Los Angeles County Department of Public Health News Release.

(U) To report suspicious activity to the JRIC, visit www.jric.org, or call (562) 345-1100 or (888) 705-JRIC (5742). Please direct all other questions to the JRIC at jric@jric.org.

UNCLASSIFIED

To unsubscribe from this mailing list, please login to www.jric.org and update your subscription preferences.

From: jric@jric.info
Sent: Tuesday, April 7, 2020 2:53 PM
To: David Kowalski
Subject: (U//FOUO) California State Threat Assessment Center (STAC) Situation Report Graphic: California Impacts: Coronavirus Disease 2019 (COVID-19)

ATTENTION: This email originated outside of LAPD. Please use caution when clicking on hyperlinks or opening attachments if you are unfamiliar with the sender.

Attachment Link(s):

- 200407 FOUO STAC Situation Report Graphic - California Impacts - COVID-19.pdf (1 page)

Link(s) will expire on 5/7/2020

UNCLASSIFIED//FOR OFFICIAL USE ONLY

(U//FOUO) The above link will download the **(U//FOUO) California State Threat Assessment Center (STAC) Situation Report Graphic: California Impacts: Coronavirus Disease 2019 (COVID-19),** dated 7 April 2020.

(U//FOUO) As of 7 April, cases of COVID-19 continue to increase, totaling more than 15,000 cases and 374 deaths. Both federal, state, local, and tribal government employees likely are experiencing increased cyber-attacks due to increases in teleworker from home. A new analysis projects California could hit peak COVID-19 resource demand on 14 April. Nationally, confirmed COVID-19 cases approach 400,000 cases, with over 12,000 deaths. Globally, the number of confirmed cases has surpassed 1.4 million, with over 80,000 deaths. The United Kingdom's Prime Minister, Boris Johnson, remains hospitalized, while Japan has declared a state of emergency for the Tokyo region, and France see's over 1,000 deaths in a 24-hour period.

(U) WARNING: This document is the exclusive property of the California State Threat Assessment Center (STAC) and is UNCLASSIFIED//FOR OFFICIAL USE ONLY (U//FOUO). It contains information that may be exempt from public release under the California Public Records Act (Govt. Code Sec. 6250, *et seq.*). It is to be controlled, stored, handled, transmitted, distributed and disposed of in accordance with STAC policy relating to U//FOUO information and is not to be released to the public, the media, or other personnel who do not have a valid need-to-know without prior approval of an authorized STAC official.

(U) To report suspicious activity to the JRIC, visit www.jric.org, or call (562) 345-1100 or (888) 705-JRIC (5742). Please direct all other questions to the JRIC at jric@jric.org.

UNCLASSIFIED//FOR OFFICIAL USE ONLY

To unsubscribe from this mailing list, please login to www.jric.org and update your subscription preferences.

From: jric@jric.info
Sent: Monday, April 6, 2020 5:43 PM
To: David Kowalski
Subject: (U//FOUO) JRIC Cyber Spotlight: Malicious Actors Use COVID-19 Pandemic to Launch Cyber Attacks, Spread Disinformation, and Perpetrate Fraud

ATTENTION: This email originated outside of LAPD. Please use caution when clicking on hyperlinks or opening attachments if you are unfamiliar with the sender.

Attachment Link(s):

- 200406 FOUO JRIC Cyber Spotlight - Malicious Actors Use COVID-19 Pandemic to Launch Cyber Attacks, Spread Disinformation, and Perpetrate Fraud.pdf (1 page)

Link(s) will expire on 5/6/2020

UNCLASSIFIED//FOR OFFICIAL USE ONLY

(U//FOUO) The above link will download the **(U//FOUO) Joint Regional Intelligence Center (JRIC) Cyber Spotlight: Malicious Actors Use COVID-19 Pandemic to Launch Cyber Attacks, Spread Disinformation, and Perpetrate Fraud,** dated 6 April 2020.

(U//FOUO) Malicious cyber actors are exploiting the fear, uncertainty, and media attention surrounding the COVID-19 pandemic to attack vulnerable targets; spread disinformation for political, criminal, espionage, and financial purposes; and perpetrate online scams and fraud. Malicious cyber activities are likely to evolve and become more sophisticated throughout the pandemic.

(U) Please provide feedback at jric@jric.org.

(U) **Warning:** This document is **Unclassified//For Official Use Only (U//FOUO)**. It contains sensitive information that cannot be released to the public or other personnel outside of the public safety community. To report suspicious activity to the JRIC, visit www.jric.org, or call (562) 345-1100 or (888) 705-JRIC (5742). Please direct all other questions to the JRIC at jric@jric.org.

UNCLASSIFIED//FOR OFFICIAL USE ONLY

To unsubscribe from this mailing list, please login to www.jric.org and update your subscription preferences.

From: jric@jric.info
Sent: Monday, April 6, 2020 4:27 PM
To: David Kowalski
Subject: (U//FOUO) STAC Situation Report Graphic: California Impacts: Coronavirus Disease 2019 (COVID-19)

ATTENTION: This email originated outside of LAPD. Please use caution when clicking on hyperlinks or opening attachments if you are unfamiliar with the sender.

Attachment Link(s):

- 200406 FOUO STAC Situation Report Graphic - California Impacts - COVID-19.pdf (1 page)

Link(s) will expire on 5/6/2020

UNCLASSIFIED//FOR OFFICIAL USE ONLY

(U//FOUO) The above link will download the **(U//FOUO) California State Threat Assessment Center (STAC) Situation Report Graphic: California Impacts: Coronavirus Disease 2019 (COVID-19),** dated 6 April 2020.

(U) As of 6 April, California continues to see increases in COVID-19 to more than 13,000 cases and 319 deaths. United States Coast Guard is tracking an incoming vessel scheduled to arrive in Los Angeles on 13 April with 115 passengers and 368 crew. DHS and CDC will restrict arriving cruise ship passengers and crew from boarding domestic commercial flights. Nationally, confirmed cases have surpassed 300,000 and continue to climb, according to JHU. COVID-19 tracking has increased across the US with many state and local communities increasing efforts to track data on symptoms and patients. Governor Newsom agreed to loan 500 state-owned ventilators to the Strategic National Stockpile to assist hard-hit states. Globally, the number of deaths has reached 72,638. Italy, Spain and France all reported declines in their daily death tolls from the virus yesterday. They have also begun to show a leveling-off, or more than one consecutive day of decline, in their rate of new cases.

(U) WARNING: This document is the exclusive property of the California State Threat Assessment Center (STAC) and is UNCLASSIFIED//FOR OFFICIAL USE ONLY (U//FOUO). It contains information that may be exempt from public release under the California Public Records Act (Govt. Code Sec. 6250, *et seq.*). It is to be controlled, stored, handled, transmitted, distributed and disposed of in accordance with STAC policy relating to U//FOUO information and is not to be released to the public, the media, or other personnel who do not have a valid need-to-know without prior approval of an authorized STAC official.

(U) To report suspicious activity to the JRIC, visit www.jric.org, or call (562) 345-1100 or (888) 705-JRIC (5742). Please direct all other questions to the JRIC at jric@jric.org.

UNCLASSIFIED//FOR OFFICIAL USE ONLY

To unsubscribe from this mailing list, please login to www.jric.org and update your subscription preferences.

From: jric@jric.info
Sent: Monday, April 6, 2020 2:43 PM
To: David Kowalski
Subject: (U) LACoDPH News Release: Los Angeles County Announces 15 New Deaths Related to 2019 Novel Coronavirus (COVID-19) - 420 New Cases of Confirmed COVID-19 in Los Angeles County

ATTENTION: This email originated outside of LAPD. Please use caution when clicking on hyperlinks or opening attachments if you are unfamiliar with the sender.

UNCLASSIFIED

(U) The JRIC is forwarding the following **Los Angeles County Department of Public Health (LACoDPH) News Release: Los Angeles County Announces 15 New Deaths Related to 2019 Novel Coronavirus (COVID-19) – 420 New Cases of Confirmed COVID-19 in Los Angeles County**, dated 6 April 2020.

(U) The LACoDPH has confirmed 15 new deaths and 420 new cases of 2019 Novel Coronavirus (COVID-19). Eight of the people who died had underlying health conditions and 12 people were over the age of 65. Five individuals over the age of 65 did not have underlying health conditions. Three people who died were between the ages of 41 and 65 years old and two of these individuals did not have underlying health conditions. Over the last 48 hours, there have been 1083 new cases.

(U) To date, Public Health has identified 6360 cases across all areas of LA County, including 147 deaths. As of today, 1,366 people who tested positive for COVID-19 (21% of positive cases) have been hospitalized at some point during their illness. Testing capacity continues to increase in LA county, with over 32,000 individuals tested and 14% of people testing positive.

(U) Public Health has issued the following guidance for people with mild illness during this time of increased spread:

- If you are mildly sick, stay home for at least seven days and until 72 hours after being fever and symptom free. Call your doctor if you are concerned and/or your symptoms worsen. Individuals who are elderly, have underlying health conditions or pregnant should consider contacting their providers earlier when they are sick.

(U) **Always check with trusted sources for the latest accurate information about novel coronavirus.**

- Los Angeles County Department of Public Health
- California Department of Public Health
- Centers for Disease Control and Prevention
- World Health Organization
- LA County residents can also call 2-1-1

(U) For the full news release, please visit: Los Angeles County Department of Public Health News Release.

(U) To report suspicious activity to the JRIC, visit www.jric.org, or call (562) 345-1100 or (888) 705-JRIC (5742). Please direct all other questions to the JRIC at jric@jric.org.

UNCLASSIFIED

To unsubscribe from this mailing list, please login to www.jric.org and update your subscription preferences.

From: jric@jric.info
Sent: Monday, April 6, 2020 1:42 PM
To: David Kowalski
Subject: (U//FOUO) JRIC Threat Assessment: No Specific, Credible Threats to 2020 Passover or Easter Festivities

ATTENTION: This email originated outside of LAPD. Please use caution when clicking on hyperlinks or opening attachments if you are unfamiliar with the sender.

Attachment Link(s):

- 200406 FOUO JRIC Threat Assessment - No Specific Credible Threats to 2020 Passover or Easter Festivities.pdf (2 pages)

Link(s) will expire on 5/6/2020

UNCLASSIFIED//FOR OFFICIAL USE ONLY

(U//FOUO) The above link will download the **(U//FOUO) Joint Regional Intelligence Center (JRIC) Threat Assessment: No Specific, Credible Threats to 2020 Passover or Easter Festivities,** dated 6 April 2020.

(U//FOUO) The JRIC has not identified any specific, credible criminal or violent threats towards Easter and Passover activities taking place within its six-county AOR, however lone offender attacks are difficult to detect and deter. While COVID-19 stay at home orders will significantly decrease crowds and reduce targets of opportunity, there is a heightened threat from extremist groups who have been encouraged to exploit the preexisting COVID-19 pandemic to incite violence, promote their ideologies, and intimidate their targets. [redacted]

(U) **Warning:** This document is **Unclassified//For Official Use Only (U//FOUO)**. It contains sensitive information that cannot be released to the public or other personnel outside of the public safety community. To report suspicious activity to the JRIC, visit www.jric.org, or call (562) 345-1100 or (888) 705-JRIC (5742). Please direct all other questions to the JRIC at jric@jric.org.

UNCLASSIFIED//FOR OFFICIAL USE ONLY

To unsubscribe from this mailing list, please login to www.jric.org and update your subscription preferences.

From: jric@jric.info
Sent: Sunday, April 5, 2020 3:35 PM
To: David Kowalski
Subject: (U) LACoDPH News Release: Los Angeles County Announces 15 New Deaths Related to 2019 Novel Coronavirus (COVID-19) - 663 New Cases of Confirmed COVID-19 in Los Angeles County

ATTENTION: This email originated outside of LAPD. Please use caution when clicking on hyperlinks or opening attachments if you are unfamiliar with the sender.

UNCLASSIFIED

(U) The JRIC is forwarding the following **Los Angeles County Department of Public Health (LACoDPH) News Release: Los Angeles County Announces 15 New Deaths Related to 2019 Novel Coronavirus (COVID-19) - 663 New Cases of Confirmed COVID-19 in Los Angeles County**, dated 5 April 2020.

(U) The LACoDPH has confirmed 15 new deaths and 663 new cases of 2019 Novel Coronavirus (COVID-19). Eleven of the people who died had underlying health conditions and 10 people were over the age of 65. Two people who died were between the ages of 41 and 65 years old and one person was between the age of 18 and 40 years old. One individual over the age of 65 who died did not have underlying health conditions. Two deaths were reported by the City of Pasadena. Over the last 48 hours, there have been 1374 new cases.

(U) To date, Public Health has identified 5,940 cases across all areas of LA County, including 132 deaths. As of today, 1,257 people who tested positive for COVID-19 (21% of positive cases) have been hospitalized at some point during their illness. Testing capacity continues to increase in LA county, with almost 31,000 individuals tested and 14% of people testing positive.

(U) Emerging evidence suggests that there may be a significant number of people infected with COVID-19 who are asymptomatic and capable of spreading the virus to others. New guidance from the Centers for Disease Control and Prevention (CDC) reminds us we need to use universal precautions all the time – assuming that each of us can infect others even when we aren't sick, and that others can infect us. Along with physical distancing, frequent handwashing, and remaining home when ill, the CDC is recommending that the general public wear non-medical face coverings when interacting with others while obtaining essential supplies and services. N95 and surgical masks should only be used by healthcare workers, first responders, and those essential workers providing care for people who are ill.

(U) **Always check with trusted sources for the latest accurate information about novel coronavirus.**

- Los Angeles County Department of Public Health
- California Department of Public Health
- Centers for Disease Control and Prevention
- World Health Organization
- LA County residents can also call 2-1-1

(U) For the full news release, please visit: Los Angeles County Department of Public Health News Release.

(U) To report suspicious activity to the JRIC, visit www.jric.org, or call (562) 345-1100 or (888) 705-JRIC (5742). Please direct all other questions to the JRIC at jric@jric.org.

UNCLASSIFIED

To unsubscribe from this mailing list, please login to www.jric.org and update your subscription preferences.

From: jric@jric.info
Sent: Saturday, April 4, 2020 4:07 PM
To: David Kowalski
Subject: (U) LACoDPH News Release: Los Angeles County Announces 28 New Deaths Related to 2019 Novel Coronavirus (COVID-19) - 711 New Cases of Confirmed COVID-19 in Los Angeles County

ATTENTION: This email originated outside of LAPD. Please use caution when clicking on hyperlinks or opening attachments if you are unfamiliar with the sender.

UNCLASSIFIED

(U) The JRIC is forwarding the following **Los Angeles County Department of Public Health (LACoDPH) News Release: Los Angeles County Announces 28 New Deaths Related to 2019 Novel Coronavirus (COVID-19) - 711 New Cases of Confirmed COVID-19 in Los Angeles County**, dated 4 April 2020.

(U) The LACoDPH has confirmed 28 new deaths and 711 new cases of 2019 Novel Coronavirus (COVID-19). Twenty-one of the people who died had underlying health conditions and 17 people were over the age of 65. Two individuals over the age of 65 who died did not have underlying health conditions. Nine people who died were between the ages of 18 and 65; six people who died in this age group had underlying health conditions. Two deaths were reported by the City of Long Beach. Over the last 48 hours, there have been 1238 new cases.

(U) To date, Public Health has identified 5277 cases across all areas of LA County, including 117 deaths. As of today, 1168 people who tested positive for COVID-19 (22% of positive cases) have been hospitalized at some point during their illness. Testing capacity continues to increase in LA county, with almost 29,000 individuals tested and 14% of people testing positive.

(U) Emerging evidence suggests that there may be a significant number of people infected with COVID-19 who are asymptomatic and capable of spreading the virus to others. New guidance from the Centers for Disease Control and Prevention (CDC) reminds us we need to use universal precautions all the time – assuming that each of us can infect others even when we aren't sick, and that others can infect us. Along with physical distancing, frequent handwashing, and remaining home when ill, the CDC is recommending that the general public wear non-medical face coverings when interacting with others while obtaining essential supplies and services. N95 and surgical masks should only be used by healthcare workers, first responders, and those essential workers providing care for people who are ill.

(U) **Always check with trusted sources for the latest accurate information about novel coronavirus.**

- Los Angeles County Department of Public Health
- California Department of Public Health
- Centers for Disease Control and Prevention
- World Health Organization

- LA County residents can also call 2-1-1

(U) For the full news release, please visit: Los Angeles County Department of Public Health News Release.

(U) To report suspicious activity to the JRIC, visit www.jric.org, or call (562) 345-1100 or (888) 705-JRIC (5742). Please direct all other questions to the JRIC at jric@jric.org.

UNCLASSIFIED

To unsubscribe from this mailing list, please login to www.jric.org and update your subscription preferences.

From: JRIC Situational Awareness Watch [redacted]
Sent: Saturday, April 4, 2020 10:00 AM
Cc: AlertsGroup
Subject: JRIC Alert: Romans-sur-Isere, France Knife Attack by Suspected Islamic Extremist

ATTENTION: This email originated outside of LAPD. Please use caution when clicking on hyperlinks or opening attachments if you are unfamiliar with the sender.

THIS EMAIL CONTAINS RAW INFORMATION SUBJECT TO REVISION, AND IS PROVIDED FOR YOUR SITUATIONAL AWARENESS ONLY.
DO NOT FORWARD.

On 4 April at approximately 1100 local time (0600 EST), OSMAN Ahmed Ahmed (aka Ahmed Abdallah, aka Hamed), a 33 year old Sudanese asylum seeker conducted a knife attack killing two people and wounding wounding four, three are in critical condition. OSMAN stabbed people in multiple locations around the city center of Romans-sur-Isere, including at a bakery, a butcher's shop, and on the street.

[redacted]

The suspects roommate is currently in custody.
After the Stabbing, he knelt down and started praying saying "there is only God and Allah is his Prophet."

[redacted]
Situational Awareness Watch Unit
Joint Regional Intelligence Center

THIS EMAIL CONTAINS RAW INFORMATION SUBJECT TO REVISION, AND IS PROVIDED FOR YOUR SITUATIONAL AWARENESS ONLY.
DO NOT FORWARD.

From: jric@jric.info
Sent: Friday, April 3, 2020 5:13 PM
To: David Kowalski
Subject: (U//FOUO) California State Threat Assessment Center (STAC) Situation Report Graphic: California Impacts: Coronavirus Disease 2019 (COVID-19)

ATTENTION: This email originated outside of LAPD. Please use caution when clicking on hyperlinks or opening attachments if you are unfamiliar with the sender.

Attachment Link(s):

- 200403 FOUO Situational Report Graphic - California Impacts-Coronavirus Disease 2019 (COVID-19).pdf (1 page)

Link(s) will expire on 5/3/2020

UNCLASSIFIED//FOR OFFICIAL USE ONLY

(U//FOUO) The above link will download the **(U//FOUO) California State Threat Assessment Center (STAC) Situation Report Graphic: California Impacts: Coronavirus Disease 2019 (COVID-19),** dated 3 April 2020.

(U) As of 3 April, cases of COVID-19 in California continue to increase, with more than 10,000 cases and 237 deaths reported. California's ability to test for COVID-19 cases is improving, both in terms of access to tests, and speed of results. Nationally, confirmed cases have surpassed the quarter-million mark and continue to climb, according to JHU. The US Department of Defense has activated several medical teams and provided additional resources to help combat COVID-19 in areas experiencing shortages. US authorities are actively responding to COVID-19 scams, include those selling and setting up fake COVID-19 cures and test sites. Globally, the number of deaths has reached approximately 58,000. US reports indicate Chinese officials have escalated their disinformation efforts by using social media accounts to portray the United States in a negative light. German officials are attempting to increase vigilance in order to thwart potential extremist threats.

(U) WARNING: This document is the exclusive property of the California State Threat Assessment Center (STAC) and is UNCLASSIFIED//FOR OFFICIAL USE ONLY (U//FOUO). It contains information that may be exempt from public release under the California Public Records Act (Govt. Code Sec. 6250, *et seq.*). It is to be controlled, stored, handled, transmitted, distributed and disposed of in accordance with STAC policy relating to U//FOUO information and is not to be released to the public, the media, or other personnel who do not have a valid need-to-know without prior approval of an authorized STAC official.

(U) To report suspicious activity to the JRIC, visit www.jric.org, or call (562) 345-1100 or (888) 705-JRIC (5742). Please direct all other questions to the JRIC at jric@jric.org.

UNCLASSIFIED//FOR OFFICIAL USE ONLY

From: jric@jric.info
Sent: Friday, April 3, 2020 3:57 PM
To: David Kowalski
Subject: (U) LACoDPH COVID-19: Guidance for Cloth Face Coverings

ATTENTION: This email originated outside of LAPD. Please use caution when clicking on hyperlinks or opening attachments if you are unfamiliar with the sender.

Attachment Link(s):

- 200402 U LACoDPH COVID-19 - Guidance for Cloth Face Coverings.pdf (3 pages)

Link(s) will expire on 5/3/2020

UNCLASSIFIED

(U) The above links will download the **(U) Los Angeles County Department of Public Health (LACoDPH) Guidance for Cloth Face Coverings**, dated 2 April 2020.

(U) This document provides public health information for members of the general public who choose to use cloth face coverings when they need to leave their home for a short period of time to obtain essential goods or services. It is not an order or recommendation that cloth face coverings be worn by the general public. And it is not a substitute for existing guidance about social (physical) distancing and frequent handwashing.

(U) **Why wear a face cover?**
(U) Recent information has indicated that covering your nose and mouth can slow the spread of COVID-19 because:

- (U) Individuals can be contagious before the onset of symptoms. You may be contagious and do not know it. If you have covered your nose and mouth, it can limit the spread of COVID-19.
- (U) We touch our face less when our face is covered. Touching your face after touching something contaminated with COVID-19 increases your chances of getting sick with COVID-19.

(U) **How well do cloth face coverings work to prevent the spread of COVID-19?**

- (U) There is limited evidence to suggest that the use of cloth face coverings by the public during a pandemic could help reduce disease transmission. Their primary role is to reduce the release of infectious particles into the air when someone speaks, coughs, or sneezes, including someone who has COVID-19 but feels well. Cloth face coverings are not a substitute for physical distancing and washing hands and staying home when ill, but they may be helpful when combined with these primary interventions.

(U) The LACoDPH site provides information on current statistics and FAQs on COVID-19.

(U) To report suspicious activity to the JRIC, visit www.jric.org, or call (562) 345-1100 or (888) 705-JRIC (5742). Please direct all other questions to the JRIC at jric@jric.org.

UNCLASSIFIED

To unsubscribe from this mailing list, please login to www.jric.org and update your subscription preferences.

From: jric@jric.info
Sent: Friday, April 3, 2020 3:17 PM
To: David Kowalski
Subject: (U) LACoDPH News Release: Los Angeles County Announces 11 New Deaths Related to 2019 Novel Coronavirus (COVID-19) – 521 New Cases of Confirmed COVID-19 in Los Angeles County

ATTENTION: This email originated outside of LAPD. Please use caution when clicking on hyperlinks or opening attachments if you are unfamiliar with the sender.

UNCLASSIFIED

(U) The JRIC is forwarding the following **Los Angeles County Department of Public Health (LACoDPH) News Release: Los Angeles County Announces 11 New Deaths Related to 2019 Novel Coronavirus (COVID-19) – 521 New Cases of Confirmed COVID-19 in Los Angeles County**, dated 3 April 2020.

(U) The LACoDPH has confirmed 11 new deaths and 521 new cases of 2019 Novel Coronavirus (COVID- 19). Seven of the 11 deaths reported today occurred in people over the age of 65, three people were between 41–65 years old, and one person was between 18 to 40 years old. All reported underlying health conditions except for one individual between 41– 65 years old. Additional information regarding some of the new cases is pending further investigation. Over the last 48 hours, there have been 1055 new cases.

(U) To date, Public Health has identified 4566 cases across all areas of LA County, including 89 deaths. As of today, 1018 people who tested positive for COVID-19 (22% of positive cases) have been hospitalized at some point during their illness.

(U) Public Health has issued the following guidance for people with mild illness during this time of increased spread:

- If you are mildly sick, stay home for at least seven days and until 72 hours after being fever and symptom free. Call your doctor if you are concerned and/or your symptoms worsen. Individuals who are elderly, have underlying health conditions or pregnant should consider contacting their providers earlier when they are sick.

(U) **Always check with trusted sources for the latest accurate information about novel coronavirus.**

- Los Angeles County Department of Public Health
- California Department of Public Health
- Centers for Disease Control and Prevention
- World Health Organization
- LA County residents can also call 2-1-1

(U) For the full news release, please visit: Los Angeles County Department of Public Health News Release.

(U) To report suspicious activity to the JRIC, visit www.jric.org, or call (562) 345-1100 or (888) 705-JRIC (5742). Please direct all other questions to the JRIC at jric@jric.org.

UNCLASSIFIED

To unsubscribe from this mailing list, please login to www.jric.org and update your subscription preferences.

From: JRIC Situational Awareness Watch [redacted]
Sent: Thursday, April 2, 2020 6:17 PM
To: Alerts
Subject: JRIC Situational Awareness Notice: Social Media COVID-19 Disinformation Trend

ATTENTION: This email originated outside of LAPD. Please use caution when clicking on hyperlinks or opening attachments if you are unfamiliar with the sender.

THIS EMAIL CONTAINS RAW INFORMATION SUBJECT TO REVISION, AND IS PROVIDED FOR YOUR SITUATIONAL AWARENESS ONLY.
DO NOT FORWARD THIS EMAIL.

Good evening,

The JRIC is aware of a trending social media hashtag "#filmyourhospital" where users are recording hospitals, healthcare centers, and testing sites to prove the COVID-19 pandemic is a hoax.

JRIC has no information to suggest threats are being made to medical facilities in its six-county AOR.

[redacted]

Respectfully,

[redacted]
Situational Awareness Watch
Joint Regional Intelligence Center

THIS EMAIL CONTAINS RAW INFORMATION SUBJECT TO REVISION, AND IS PROVIDED FOR YOUR SITUATIONAL AWARENESS ONLY.
DO NOT FORWARD THIS EMAIL.

From: jric@jric.info
Sent: Thursday, April 2, 2020 5:42 PM
To: David Kowalski
Subject: (U//FOUO) California State Threat Assessment Center (STAC) Situation Report Graphic: California Impacts: Coronavirus Disease 2019 (COVID-19)

ATTENTION: This email originated outside of LAPD. Please use caution when clicking on hyperlinks or opening attachments if you are unfamiliar with the sender.

Attachment Link(s):

- 200402 FOUO STAC Situational Report - California Impacts - Coronavirus Disease 2019.pdf (1 page)

Link(s) will expire on 5/2/2020

UNCLASSIFIED//FOR OFFICIAL USE ONLY

(U//FOUO) The above link will download the **(U//FOUO) California State Threat Assessment Center (STAC) Situation Report Graphic: California Impacts: Coronavirus Disease 2019 (COVID-19),** dated 2 April 2020.

(U//FOUO) As of 2 April, California COVID-19 cases have risen to 9,191, including 203 deaths, while unemployment claims have reached 1.9 million. Nationally, confirmed COVID-19 cases approach the quarter-million mark, according to JHU. Multiple states are extending stay-at-home orders and canceling face-to-face learning. Almost 96 percent of Americans are under social-distancing orders which largely have been extended throughout April. Globally, the number of deaths have risen to approximately 51,485, while cases have increased to over 1 million. The United States and Europe continue to lead in cases, while China reportedly works to protect themselves from a second wave.

(U) WARNING: This document is the exclusive property of the California State Threat Assessment Center (STAC) and is UNCLASSIFIED//FOR OFFICIAL USE ONLY (U//FOUO). It contains information that may be exempt from public release under the California Public Records Act (Govt. Code Sec. 6250, *et seq.*). It is to be controlled, stored, handled, transmitted, distributed and disposed of in accordance with STAC policy relating to U//FOUO information and is not to be released to the public, the media, or other personnel who do not have a valid need-to-know without prior approval of an authorized STAC official.

(U) To report suspicious activity to the JRIC, visit www.jric.org, or call (562) 345-1100 or (888) 705-JRIC (5742). Please direct all other questions to the JRIC at jric@jric.org.

UNCLASSIFIED//FOR OFFICIAL USE ONLY

To unsubscribe from this mailing list, please login to www.jric.org and update your subscription preferences.

To unsubscribe from this mailing list, please login to www.jric.org and update your subscription preferences.

From: jric@jric.info
Sent: Thursday, April 2, 2020 3:59 PM
To: David Kowalski
Subject: (U) LACoDPH News Release: Los Angeles County Announces 13 New Deaths Related to 2019 Novel Coronavirus (COVID-19) – 534 New Cases of Confirmed COVID-19 in Los Angeles County

ATTENTION: This email originated outside of LAPD. Please use caution when clicking on hyperlinks or opening attachments if you are unfamiliar with the sender.

UNCLASSIFIED

(U) The JRIC is forwarding the following **Los Angeles County Department of Public Health (LACoDPH) News Release: Los Angeles County Announces 13 New Deaths Related to 2019 Novel Coronavirus (COVID-19) – 534 New Cases of Confirmed COVID-19 in Los Angeles County**, dated 2 April 2020.

(U) The Los Angeles County Department of Public Health (Public Health) has confirmed 13 new deaths and 534 new cases of 2019 Novel Coronavirus (COVID-19). Twelve of the 13 deaths reported today occurred in people over the age of 65; one person was between 41– 65 years old. All reported underlying health conditions except for one individual over the age of 65. Additional information regarding some of the new cases is pending further investigation. Over the last 48 hours, there have been 1047 new cases.

(U) To date, Public Health has identified 4045 cases across all areas of LA County, including 78 deaths. Upon further investigation, seven cases reported earlier were not LA County residents. As of today, 879 people who tested positive for COVID-19 (22% of positive cases) have been hospitalized at some point during their illness.

(U) Emerging evidence suggests that there may be a significant number of people infected with COVID-19 who are asymptomatic and capable of spreading the virus to others. New guidance from the Centers for Disease Control and Prevention (CDC) suggests that we need to think about using universal precautions all the time – assuming that each of us can infect others even when we aren't sick.

(U) **Always check with trusted sources for the latest accurate information about novel coronavirus.**

- Los Angeles County Department of Public Health
- California Department of Public Health
- Centers for Disease Control and Prevention
- World Health Organization
- LA County residents can also call 2-1-1

(U) For the full news release, please visit: Los Angeles County Department of Public Health News Release.

(U) To report suspicious activity to the JRIC, visit www.jric.org, or call (562) 345-1100 or (888) 705-JRIC (5742). Please direct all other questions to the JRIC at jric@jric.org.

To unsubscribe from this mailing list, please login to www.jric.org and update your subscription preferences.

From: jric@jric.info
Sent: Thursday, April 2, 2020 1:30 PM
To: David Kowalski
Subject: (U) LACoDPH COVID-19: Home Quarantine Guidance for Close Contacts to COVID-19, Home Isolation Instructions for People with COVID-19 Infection, and What to do if I am Exposed FAQs

ATTENTION: This email originated outside of LAPD. Please use caution when clicking on hyperlinks or opening attachments if you are unfamiliar with the sender.

Attachment Link(s):

- 200327 U LACoDPH COVID-19 - Update Home Quarantine Guidance for Close Contacts to Coronavirus Disease 2019.pdf (2 pages)
- 200331 U LACoDPH COVID-19 - Update Home Isolation Instructions for People with Coronavirus-2019 Infection.pdf (3 pages)
- 200401 U LACoDPH COVID-19 - What to do if I am Exposed FAQs.pdf (2 pages)

Link(s) will expire on 5/2/2020

UNCLASSIFIED

(U) The above links will download the **(U) Los Angeles County Department of Public Health (LACoDPH) COVID-19: UPDATE Home Quarantine Guidance for Close Contacts to Coronavirus Disease 2019**, dated 27 March 2020, **(U) LACoDPH COVID-19: UPDATE Home Isolation Instructions for People with Coronavirus-2019 Infection**, dated 31 March 2020, and **(U) LACoDPH COVID-19: What to do if I am Exposed FAQs**, dated 1 April 2020.

(U) The attached LACoDPH resources provide guidance for people who have been in close contact to or have COVID-19.

(U) **Home Care**
(U) There is no specific treatment for the virus that causes COVID-19. Here are steps that you can take to help you get better:

- (U) Rest
- (U) Drink plenty of fluids
- (U) Take acetaminophen (Tylenol®) to reduce fever and pain.
- (U) Note that children younger than age 2 should not be given any over-the-counter cold medications without first speaking with a doctor.
- (U) Note that these medicines do not "cure" the illness and do not stop you from spreading germs.

(U) **Seeking Medical Care**

(U) Seek prompt medical care if your symptoms get worse, especially if you are at a higher risk of serious illness. This includes people who are age 65 years and older, pregnant, or have a health problem such as a chronic disease or a weak immune system. It is recommended that you seek medical care for serious symptoms, such as:

- (U) Difficulty breathing
- (U) Can't keep fluids down
- (U) Dehydration
- (U) Confusion
- (U) Other serious symptoms

(U) The LACoDPH site provides additional COVID-19 information, including current statistics, FAQs, and resources.

(U) To report suspicious activity to the JRIC, visit www.jric.org, or call (562) 345-1100 or (888) 705-JRIC (5742). Please direct all other questions to the JRIC at jric@jric.org.

UNCLASSIFIED

To unsubscribe from this mailing list, please login to www.jric.org and update your subscription preferences.

From: jric@jric.info
Sent: Thursday, April 2, 2020 12:14 PM
To: David Kowalski
Subject: (U) LACoDPH COVID-19: Guidance for Monitoring EMS Personnel and (U) LACoDPH COVID-19: FAQs for EMS

ATTENTION: This email originated outside of LAPD. Please use caution when clicking on hyperlinks or opening attachments if you are unfamiliar with the sender.

Attachment Link(s):

- 200325 U LACoDPH COVID-19 - Guidance for Monitoring EMS Personnel.pdf (2 pages)
- 200327 U LACoDPH COVID-19 - FAQs for Emergency Medical Services.pdf (2 pages)

Link(s) will expire on 5/2/2020

UNCLASSIFIED

(U) The above links will download the **(U) Los Angeles County Department of Public Health (LACoDPH) COVID-19: Guidance for Monitoring EMS Personnel**, dated 25 March 2020 and **(U) LACoDPH COVID-19: FAQs for Emergency Medical Services (EMS)**, dated 27 March 2020.

(U) The attached LACoDPH resources provide guidance on ways to monitor EMS personnel and a general COVID-19 fact sheet for EMS personnel. The LACoDPH recommends the following personal protective equipment (PPE) and vehicle protection:

(U) **PPE**
(U) EMS clinicians who will directly care for a patient with possible COVID-19 infection or who will be in the compartment with the patient should follow Standard, Contact, and Droplet Precautions as indicated below:

- (U) Disposable patient examination gloves
- (U) Isolation gown (if there are shortages of gowns, they should be prioritized for aerosol-generating procedures, care activities where splashes and sprays are anticipated, and high-contact patient care activities that provide opportunities for transfer of pathogens to the hands and clothing of EMS clinicians (e.g., moving patient onto a stretcher).
- (U) Surgical mask
- (U) Eye protection (i.e., goggles or disposable face shield that fully covers the front and sides of the face).

(U) **Protection in the vehicle**

- (U) When possible, use vehicles that have isolated driver and patient compartments that can provide separate ventilation to each area.

- (U) If using a vehicle without an isolated driver compartment and ventilation, open the outside air vents in the driver area and turn on the rear exhaust ventilation fans to the highest setting in order to create a negative pressure gradient in the patient area.
- (U) If drivers will be involved in patient contact (e.g., moving patients onto stretchers), they should wear all recommended PPE listed above.
- (U) After completing patient care and before entering an isolated driver's compartment, the driver should remove and dispose of PPE and perform hand hygiene to avoid soiling the compartment. If the transport vehicle does **not** have an isolated driver's compartment, the driver should continue to wear a mask during transport.

(U) The LACoDPH site provides additional COVID-19 information, including current statistics, FAQs, and resources.

(U) To report suspicious activity to the JRIC, visit www.jric.org, or call (562) 345-1100 or (888) 705-JRIC (5742). Please direct all other questions to the JRIC at jric@jric.org.

UNCLASSIFIED

To unsubscribe from this mailing list, please login to www.jric.org and update your subscription preferences.

From: jric@jric.info
Sent: Wednesday, April 1, 2020 2:28 PM
To: David Kowalski
Subject: (U) LACoDPH News Release: Los Angeles County Announces 11 New Deaths Related to 2019 Novel Coronavirus (COVID-19) - 513 New Cases of Confirmed COVID-19 in Los Angeles County

ATTENTION: This email originated outside of LAPD. Please use caution when clicking on hyperlinks or opening attachments if you are unfamiliar with the sender.

UNCLASSIFIED

(U) The JRIC is forwarding the following **Los Angeles County Department of Public Health (LACoDPH) News Release: Los Angeles County Announces 11 New Deaths Related to 2019 Novel Coronavirus (COVID-19) – 513 New Cases of Confirmed COVID-19 in Los Angeles County**, dated 28 March 2020.

(U) The LACoDPH has confirmed 11 new deaths and 513 new cases of 2019 Novel Coronavirus (COVID- 19). Nine of the 11 deaths reported today occurred in people over the age of 65, one person was between 41– 65 years old; and one was person between 18 – 40 years old. All reported underlying health conditions except for two individuals over the age of 65. Additional information regarding some of the new cases is pending further investigation. Over the last 48 hours, there have been 1061 new cases.

(U) To date, Public Health has identified 3518 cases across all areas of LA County, including 65 deaths. Upon further investigation, 11 cases reported earlier were not LA County residents. As of today, 733 people who tested positive for COVID-19 (20% of positive cases) have been hospitalized at some point during their illness.

(U) Emerging evidence suggests that there may be a significant number of people infected with COVID-19 who are asymptomatic and capable of spreading the virus to others. New guidance from the Centers for Disease Control and Prevention (CDC) suggests that we need to think about using universal precautions all the time – assuming that each of us can infect others even when we aren't sick.

(U) **Always check with trusted sources for the latest accurate information about novel coronavirus.**

- Los Angeles County Department of Public Health
- California Department of Public Health
- Centers for Disease Control and Prevention
- World Health Organization
- LA County residents can also call 2-1-1

(U) For the full news release, please visit: Los Angeles County Department of Public Health News Release.

(U) To report suspicious activity to the JRIC, visit www.jric.org, or call (562) 345-1100 or (888) 705-JRIC (5742). Please direct all other questions to the JRIC at jric@jric.org.

To unsubscribe from this mailing list, please login to www.jric.org and update your subscription preferences.

From: jric@jric.info
Sent: Wednesday, April 1, 2020 11:11 AM
To: David Kowalski
Subject: (U) IACP Guidance to Law Enforcement – Law Enforcement's Role in Enforcing Public Health Protections and (U) LACoDPH COVID-19: Updated Police and Fire FAQs

ATTENTION: This email originated outside of LAPD. Please use caution when clicking on hyperlinks or opening attachments if you are unfamiliar with the sender.

Attachment Link(s):

- 200326 U IACP Guidance to Law Enforcement - Law Enforcement's Role in Enforcing Public Health Protections.pdf (2 pages)
- 200328 U LACoDPH COVID-19 - Updated Police and Fire FAQs.pdf (3 pages)

Link(s) will expire on 5/1/2020

UNCLASSIFIED

(U) The above links will download the following **International Chief of Police Association (IACP) Guidance to Law Enforcement – Law Enforcement's Role in Enforcing Public Health Protections**, dated 26 March 2020, and **UPDATED Los Angeles County Department of Public Health (LACoDPH) COVID-19: Police and Fire FAQs**, dated 28 March 2020.

(U) The IACP provided additional guidance to law enforcement partners required to respond to calls for service related to public health orders, mandatory quarantines, and the protection of medical resources. This information is meant to help police departments better understand their authority in such situations, along with methods to reduce risk and exposure.

(U) **The LACoDPH recommends law enforcement follow the below guidelines to protect from exposure:**

- (U) Wash your hands often with soap and water for at least 20 seconds, especially after going to the bathroom; before eating; and after blowing your nose, coughing, or sneezing.
- (U) If soap and water are not readily available, use an alcohol-based hand sanitizer with at least 60% alcohol. Always wash hands with soap and water if hands are visibly dirty.
- (U) Avoid touching your eyes, nose, and mouth with unwashed hands.
- (U) Clean and disinfect frequently touched objects and surfaces using a regular household cleaning spray or wipe.
- (U) Cover your cough or sneeze with a tissue, then throw the tissue in the trash. If you do not have a tissue, use your sleeve (not your hands).
- (U) Get a flu shot to prevent influenza if you have not done so this season.
- (U) Stay at least 6 feet away from others as much as possible.
- (U) Learn your employer's plan for exposure control and participate in all-hands training on the use of Protective Personal Equipment (PPE) for respiratory protection, if available.

(U) COVID-19 is rapidly evolving, therefore public safety and first responders are encouraged to check the Department of Public Health and CDC websites for current information.

(U) **The JRIC reminds partners that the attached products contain mitigation strategies only; first responders should be guided by their agency's policies for responding to a public health emergency.**

(U) To report suspicious activity to the JRIC, visit www.jric.org, or call (562) 345-1100 or (888) 705-JRIC (5742). Please direct all other questions to the JRIC at jric@jric.org.

UNCLASSIFIED

To unsubscribe from this mailing list, please login to www.jric.org and update your subscription preferences.

From: jric@jric.info
Sent: Wednesday, April 1, 2020 9:27 AM
To: David Kowalski
Subject: (U//FOUO) JRIC Snapshot: ISIS Urges Attacks During COVID-19 Pandemic

ATTENTION: This email originated outside of LAPD. Please use caution when clicking on hyperlinks or opening attachments if you are unfamiliar with the sender.

Attachment Link(s):

- 200401 FOUO JRIC Snapshot - ISIS Urges Attacks During COVID-19 Pandemic.pdf (1 page)

Link(s) will expire on 5/1/2020

UNCLASSIFIED//FOR OFFICIAL USE ONLY

(U//FOUO) The above link will download the **(U//FOUO) JRIC Snapshot: ISIS Urges Attacks During COVID-19 Pandemic**, dated 1 April 2020.

(U//FOUO) On 19 March 2020, the Islamic State of Iraq in ash-Sham urged followers in countries affected by the COVID-19 pandemic to conduct attacks, noting that first responder agencies are "stretched to the maximum" by personnel and resource shortages. The JRIC is not aware of any current, credible threats to the six-county area of responsibility (AOR) related to the recent ISIS call for violence; however, lone offender attacks are difficult to detect and deter.

(U//FOUO) ISIS regularly includes COVID-19 updates in its weekly Arabic-language newsletter, al-Naba. Messaging has evolved from rhetorical observations to calls for violence. **The 19 March article urged supporters to attack the healthcare sector in the West, and kill non-Muslims. Stay-home orders in many places have eliminated crowds and reduced targets of opportunity; unless conducted in a crowded place such as a hospital, homegrown violent extremist (HVE) attacks are unlikely to produce significant fatalities, but will divert law enforcement and healthcare resources, and possibly impact critical infrastructure**.

(U) Please provide feedback at jric@jric.org.

(U) **Warning:** This document is **Unclassified//For Official Use Only (U//FOUO)**. It contains sensitive information that cannot be released to the public or other personnel outside of the public safety community. To report suspicious activity to the JRIC, visit www.jric.org, or call (562) 345-1100 or (888) 705-JRIC (5742). Please direct all other questions to the JRIC at jric@jric.org.

UNCLASSIFIED//FOR OFFICIAL USE ONLY

To unsubscribe from this mailing list, please login to www.jric.org and update your subscription preferences.

From: jric@jric.info
Sent: Tuesday, March 31, 2020 5:06 PM
To: David Kowalski
Subject: (U//FOUO) California State Threat Assessment Center (STAC) Situation Report Graphic: California Impacts: Coronavirus Disease 2019 (COVID-19)

ATTENTION: This email originated outside of LAPD. Please use caution when clicking on hyperlinks or opening attachments if you are unfamiliar with the sender.

Attachment Link(s):

- 200331 FOUO California State Threat Assessment Center (STAC) Situation Report Graphic - California Impacts-Coronavirus Disease 2019 (COVID-19).pdf (1 page)

Link(s) will expire on 4/30/2020

UNCLASSIFIED//FOR OFFICIAL USE ONLY

(U//FOUO) The above link will download the **(U//FOUO) California State Threat Assessment Center (STAC) Situation Report Graphic: California Impacts: Coronavirus Disease 2019 (COVID-19),** dated 31 March 2020.

(U//FOUO) As of 31 March, 150 deaths have been confirmed in California as a result of COVID-19 infections, as reported by the LACoDPH. Nationally, there are at least 184,183 cases of novel coronavirus in the US, and at least 3,440 deaths. New anti-malarial drugs and mask cleaning methods were approved in order to combat COVID-19 in the US. The FBI warns of new video teleconference hacks as businesses and schools increasingly turn to online solutions for meetings. Globally, the number of deaths has reached at least 41,261, while cases have increased to 850,583. China has announced they will begin reporting the number of asymptomatic cases after receiving critique that the country was underreporting, while new reports indicate that China has shifted to use "Russian-Style" disinformation tactics amid the COVID-19 outbreak.

(U) WARNING: This document is the exclusive property of the California State Threat Assessment Center (STAC) and is UNCLASSIFIED//FOR OFFICIAL USE ONLY (U//FOUO). It contains information that may be exempt from public release under the California Public Records Act (Govt. Code Sec. 6250, *et seq.*). It is to be controlled, stored, handled, transmitted, distributed and disposed of in accordance with STAC policy relating to U//FOUO information and is not to be released to the public, the media, or other personnel who do not have a valid need-to-know without prior approval of an authorized STAC official.

(U) To report suspicious activity to the JRIC, visit www.jric.org, or call (562) 345-1100 or (888) 705-JRIC (5742). Please direct all other questions to the JRIC at jric@jric.org.

UNCLASSIFIED//FOR OFFICIAL USE ONLY

To unsubscribe from this mailing list, please login to www.jric.org and update your subscription preferences.

From: JRIC Situational Awareness Watch [redacted]
Sent: Tuesday, March 31, 2020 3:29 PM
Subject: JRIC Alert: Train Derailment in San Pedro - Suspect in Custody

ATTENTION: This email originated outside of LAPD. Please use caution when clicking on hyperlinks or opening attachments if you are unfamiliar with the sender.

THIS EMAIL CONTAINS RAW INFORMATION SUBJECT TO REVISION, AND IS PROVIDED FOR YOUR SITUATIONAL AWARENESS ONLY.
DO NOT FORWARD.

Good Afternoon,

At approximately 1240 PT, Los Angeles Port Police, CHP, and LAPD responded to a report of a derailed, stolen locomotive at Berth 126 in San Pedro. Police detained the train operator, whom authorities described as a disgruntled railroad employee, after he fled from the scene on foot.

Los Angeles Fire Department reported that the locomotive remained upright, did not impact any other vehicles or structures, and there were no reported injuries or fire. HazMat units are evaluating a fuel leak.

Los Angeles Port Police is increasing its officer presence around the USNS Mercy out of an abundance of caution.

JRIC has no information to suggest a nexus to terrorism.

Regards,

[redacted]
Situational Awareness Watch Unit
Joint Regional Intelligence Center

THIS EMAIL CONTAINS RAW INFORMATION SUBJECT TO REVISION, AND IS PROVIDED FOR YOUR SITUATIONAL AWARENESS ONLY.
DO NOT FORWARD.

From: jric@jric.info
Sent: Tuesday, March 31, 2020 3:11 PM
To: David Kowalski
Subject: (U) LACoDPH News Release: Los Angeles County Announces 10 New Deaths Related to 2019 Novel Coronavirus (COVID-19) - 548 New Cases of Confirmed COVID-19 in Los Angeles County

ATTENTION: This email originated outside of LAPD. Please use caution when clicking on hyperlinks or opening attachments if you are unfamiliar with the sender.

UNCLASSIFIED

(U) The JRIC is forwarding the following **Los Angeles County Department of Public Health (LACoDPH) News Release: Los Angeles County Announces 10 New Deaths Related to 2019 Novel Coronavirus (COVID-19) - 548 New Cases of Confirmed COVID-19 in Los Angeles County**, dated 31 March 2020.

(U) The LACoDPH has confirmed 10 new deaths and 548 new cases of 2019 Novel Coronavirus (COVID-19). Six of the 10 deaths reported today occurred in people over the age of 65, two between 41– 65 years old; and two between 18 – 40 years old. All had reported underlying health conditions except for one individual between 18-40 years old. Additional information regarding some of the new cases is pending further investigation. Over the last 48 hours, there have been 890 new cases.

(U) To date, Public Health has identified 3,011 cases across all areas of LA County, including 54 deaths. Upon further investigation, 11 cases reported earlier were not LA County residents. As of today, 594 people who tested positive for COVID-19 (20% of positive cases) have been hospitalized at some point during their illness.

(U) Current Health Officer Orders prohibit any public or private gatherings or events, and temporarily close all beaches and hiking trails throughout the entire County. Only essential businesses may remain open, and individuals are asked to stay home except to obtain essential goods or services. Health Officer Orders will continue through April 19.

(U) **Always check with trusted sources for the latest accurate information about novel coronavirus.**

- Los Angeles County Department of Public Health
- California Department of Public Health
- Centers for Disease Control and Prevention
- World Health Organization
- LA County residents can also call 2-1-1

(U) **For the full news release, please visit**: Los Angeles County Department of Public Health News Release.

(U) To report suspicious activity to the JRIC, visit www.jric.org, or call (562) 345-1100 or (888) 705-JRIC (5742). Please direct all other questions to the JRIC at jric@jric.org.

To unsubscribe from this mailing list, please login to www.jric.org and update your subscription preferences.

From: JRIC Situational Awareness Watch [redacted]
Sent: Tuesday, March 31, 2020 8:57 AM
Subject: JRIC Alert: Shooting Outside Courthouse in North Carolina; Suspect Deceased

ATTENTION: This email originated outside of LAPD. Please use caution when clicking on hyperlinks or opening attachments if you are unfamiliar with the sender.

THIS EMAIL CONTAINS RAW INFORMATION SUBJECT TO REVISION, AND IS PROVIDED FOR YOUR SITUATIONAL AWARENESS ONLY.
DO NOT FORWARD THIS EMAIL

Good morning,

At approximately 0950 local time, an unidentified suspect shot at the Buncombe County Courthouse from a vehicle parked outside. Officers from several agencies responded and shot the suspect who was pronounced dead.

One deputy sustained a non-life-threatening injury and is being treated at a local hospital. No other courthouse employees or bystanders were injured.

The court has been temporarily closed while authorities investigate the incident.

No suspect information has been released. JRIC has no information to suggest a nexus to terrorism or its six-county AOR.

This information is based on preliminary reporting, and may be subject to change.

Respectfully,

[redacted]
Situational Awareness Watch
Joint Regional Intelligence Center

THIS EMAIL CONTAINS RAW INFORMATION SUBJECT TO REVISION, AND IS PROVIDED FOR YOUR SITUATIONAL AWARENESS ONLY.
DO NOT FORWARD THIS EMAIL

To unsubscribe from this mailing list, please login to www.jric.org and update your subscription preferences.

From: jric@jric.info
Sent: Monday, March 30, 2020 2:57 PM
To: David Kowalski
Subject: (U) LACoDPH News Release: Los Angeles County Announces Seven New Deaths Related to 2019 Novel Coronavirus (COVID-19) - 342 New Cases of Confirmed COVID-19 in Los Angeles County

ATTENTION: This email originated outside of LAPD. Please use caution when clicking on hyperlinks or opening attachments if you are unfamiliar with the sender.

UNCLASSIFIED

(U) The JRIC is forwarding the following **Los Angeles County Department of Public Health (LACoDPH) News Release: Los Angeles County Announces Seven New Deaths Related to 2019 Novel Coronavirus (COVID-19) - 342 New Cases of Confirmed COVID-19 in Los Angeles County**, dated 30 March 2020.

(U) The LACoDPH has confirmed seven new deaths and 342 new cases of 2019 Novel Coronavirus (COVID-19). Six of the seven deaths reported today occurred in people over the age of 65; five of those had underlying health conditions. One death was reported in an individual between 41 – 65 years old who also had underlying health conditions. Additional information regarding some of the new cases is pending further investigation. Over the last 48 hours, there have been 675 new cases.

(U) To date, the LACoDPH has identified 2,474 cases across all areas of LA County, including 44 deaths. Upon further investigation, four cases reported earlier were not LA County residents. As of today, 492 people who tested positive for COVID-19 (20% of positive cases) have been hospitalized at some point during their illness.

(U) Current Health Officer Orders prohibit any public or private gatherings or events, and temporarily close all beaches and hiking trails throughout the entire County. Only essential businesses may remain open, and individuals are asked to stay home except to obtain essential goods or services. Health Officer Orders will continue through April 19.

(U) **Always check with trusted sources for the latest accurate information about novel coronavirus.**

- Los Angeles County Department of Public Health
- California Department of Public Health
- Centers for Disease Control and Prevention
- World Health Organization
- LA County residents can also call 2-1-1

(U) **For the full news release, please visit**: Los Angeles County Department of Public Health News Release.

(U) To report suspicious activity to the JRIC, visit www.jric.org, or call (562) 345-1100 or (888) 705-JRIC (5742). Please direct all other questions to the JRIC at jric@jric.org.

To unsubscribe from this mailing list, please login to www.jric.org and update your subscription preferences.

(U) To report suspicious activity to the JRIC, visit www.jric.org, or call (562) 345-1100 or (888) 705-JRIC (5742). Please direct all other questions to the JRIC at jric@jric.org.

UNCLASSIFIED//FOR OFFICIAL USE ONLY

To unsubscribe from this mailing list, please login to www.jric.org and update your subscription preferences.

From: JRIC Situational Awareness Watch [redacted]
Sent: Saturday, March 28, 2020 3:45 PM
Subject: JRIC Alert: Officer Attacked in Canada, Suspect in Custody

ATTENTION: This email originated outside of LAPD. Please use caution when clicking on hyperlinks or opening attachments if you are unfamiliar with the sender.

THIS EMAIL CONTAINS RAW INFORMATION SUBJECT TO REVISION, AND IS PROVIDED FOR YOUR SITUATIONAL AWARENESS ONLY.
DO NOT FORWARD THIS EMAIL

Good afternoon,

On 27 March, Chidubem Okeke, 22, seriously injured an unidentified York Regional Police Constable in Richmond Hill, Canada. The suspect attacked the officer as he sat in his vehicle in a mall parking lot; the assault continued outside of the vehicle where the suspect gained control of the officer's baton and used it against him. Officers responding to the constable's assistance request located Okeke and took him into custody.

The officer was hospitalized for non-life-threatening injuries.

No motive has been announced. JRIC has no information to suggest a nexus to terrorism or its six-county AOR.

This information is based on preliminary reporting, and may be subject to change.

Respectfully,

[redacted]
Situational Awareness Watch
Joint Regional Intelligence Center

THIS EMAIL CONTAINS RAW INFORMATION SUBJECT TO REVISION, AND IS PROVIDED FOR YOUR SITUATIONAL AWARENESS ONLY.
DO NOT FORWARD THIS EMAIL

From: jric@jric.info
Sent: Saturday, March 28, 2020 3:16 PM
To: David Kowalski
Subject: (U) LACoDPH News Release: Los Angeles County Announces Six New Deaths Related to 2019 Novel Coronavirus (COVID-19) - 344 New Cases of Confirmed COVID-19 in Los Angeles County

ATTENTION: This email originated outside of LAPD. Please use caution when clicking on hyperlinks or opening attachments if you are unfamiliar with the sender.

UNCLASSIFIED

(U) The JRIC is forwarding the following **Los Angeles County Department of Public Health (LACoDPH) News Release: Los Angeles County Announces Six New Deaths Related to 2019 Novel Coronavirus (COVID-19) – 344 New Cases of Confirmed COVID-19 in Los Angeles County**, dated 28 March 2020.

(U) The LACoDPH has confirmed six new deaths and 344 new cases of 2019 Novel Coronavirus (COVID- 19). All of the five deaths reported yesterday occurred in people over the age of 60 who had underlying health conditions. Additional information regarding some of the new cases is pending further investigation. Over the last 48 hours, there have been 601 new cases.

(U) To date, Public Health has identified 1804 cases across all areas of LA County, including 32 deaths. Upon further investigation, three cases reported earlier were not LA County residents. As of today, 398 positive cases (22% of positive cases) have been hospitalized.

(U) On 27 March, a Health Officer Order was issued to temporarily close all beaches and hiking trails throughout the entire County due to recent dramatic increases in COVID-19 cases, and increased usage of beaches and hiking trails by many groups of people. It is imperative that everyone, collectively, take action to slow the spread of COVID-19. County and City Parks may remain open for passive recreational activities. Persons using the parks are required to practice social distancing at all times. The Order will continue through April 19.

(U) **Always check with trusted sources for the latest accurate information about novel coronavirus.**

- Los Angeles County Department of Public Health
- California Department of Public Health
- Centers for Disease Control and Prevention
- World Health Organization
- LA County residents can also call 2-1-1

(U) For the full news release, please visit: Los Angeles County Department of Public Health News Release.

(U) To report suspicious activity to the JRIC, visit www.jric.org, or call (562) 345-1100 or (888) 705-JRIC (5742). Please direct all other questions to the JRIC at jric@jric.org.

UNCLASSIFIED

To unsubscribe from this mailing list, please login to www.jric.org and update your subscription preferences.

From: jric@jric.info
Sent: Friday, March 27, 2020 1:50 PM
To: David Kowalski
Subject: (U) LACoDPH News Release: Los Angeles County Announces Five New Deaths Related to 2019 Novel Coronavirus (COVID-19) - 257 New Cases of Confirmed COVID-19 in Los Angeles County

ATTENTION: This email originated outside of LAPD. Please use caution when clicking on hyperlinks or opening attachments if you are unfamiliar with the sender.

UNCLASSIFIED

(U) The JRIC is forwarding the following **Los Angeles County Department of Public Health (LACoDPH) News Release: Los Angeles County Announces Five New Deaths Related to 2019 Novel Coronavirus (COVID-19) – 257 New Cases of Confirmed COVID-19 in Los Angeles County**, dated 27 March 2020.

(U) The LACoDPH has confirmed five new deaths and 257 new cases of 2019 Novel Coronavirus (COVID-19). Additional information regarding some of the new cases is pending further investigation. Over the last 48 hours there have been 678 new cases.

(U) To date, LACoDPH has identified 1,465 cases across all areas of LA County, including 26 deaths. Upon further investigation, two cases reported earlier were not LA County residents. As of today, 317 positive cases (21% of positive cases) have been hospitalized.

(U) Today, a new Health Officer Order is being issued to temporarily close beaches and hiking trails due to recent dramatic increases in COVID-19 cases, and increased usage of beaches and hiking trails by many groups of people. It is imperative that everyone, collectively, take action to slow the spread of COVID-19. County and City Parks may remain open for passive recreational activities. Persons using the parks are required to practice social distancing at all times. The Order is effective immediately and will continue through April 19.

(U) **Always check with trusted sources for the latest accurate information about novel coronavirus.**

- Los Angeles County Department of Public Health
- California Department of Public Health
- Centers for Disease Control and Prevention
- World Health Organization
- LA County residents can also call 2-1-1

(U) For the full news release, please visit: Los Angeles County Department of Public Health News Release.

(U) To report suspicious activity to the JRIC, visit www.jric.org, or call (562) 345-1100 or (888) 705-JRIC (5742). Please direct all other questions to the JRIC at jric@jric.org.

To unsubscribe from this mailing list, please login to www.jric.org and update your subscription preferences.

From: jric@jric.info
Sent: Thursday, March 26, 2020 5:57 PM
To: David Kowalski
Subject: (U//FOUO) JRIC-LA Cyber Lab Advisory: COVID-19 Themed Cyberattacks

ATTENTION: This email originated outside of LAPD. Please use caution when clicking on hyperlinks or opening attachments if you are unfamiliar with the sender.

Attachment Link(s):

- 200326 FOUO JRIC-LA Cyber Lab Joint Cyber Advisory - COVID-19-Themed Cyberattacks.pdf (1 page)

Link(s) will expire on 4/25/2020

UNCLASSIFIED//FOR OFFICIAL USE ONLY/NOT FOR PUBLIC OR MEDIA RELEASE

(U//FOUO) The above link will download the **(U//FOUO) JRIC-LA Cyber Lab Joint Cyber Advisory: COVID-19 Themed Cyberattacks,** dated 26 March 2020.

(U//FOUO) Malicious cyber actors are continuing to exploit the public's fears of the novel coronavirus (COVID-19). The following information covers COVID-19 themed cyber threats dated 19-26 March, 2020.

(U//FOUO) The JRIC is providing this Joint COVID-19 Cyber Advisory to remind partners in the JRIC-LA Cyber Lab AOR to remain vigilant and to continue to implement appropriate cyber hygiene protocols.

(U//FOUO) This advisory contains raw information subject to revision, and is provided for situational awareness only.

(U) **Warning:** This document is **Unclassified//For Official Use Only/Not for Public or Media Release**. It contains sensitive information that cannot be released to the public or other personnel outside of the public safety community. To report suspicious activity to the JRIC, visit www.jric.org, or call (562) 345-1100 or (888) 705-JRIC (5742). Please direct all other questions to the JRIC at jric@jric.org.

UNCLASSIFIED//FOR OFFICIAL USE ONLY/NOT FOR PUBLIC OR MEDIA RELEASE

To unsubscribe from this mailing list, please login to www.jric.org and update your subscription preferences.

From: jric@jric.info
Sent: Thursday, March 26, 2020 5:35 PM
To: David Kowalski
Subject: (U//FOUO) JRIC RFI: COVID-19 Informational Needs for JRIC AOR Partners

ATTENTION: This email originated outside of LAPD. Please use caution when clicking on hyperlinks or opening attachments if you are unfamiliar with the sender.

UNCLASSIFIED//FOR OFFICIAL USE ONLY

(U//FOUO) This is a **Joint Regional Intelligence Center (JRIC) RFI regarding: COVID-19 Information Needs for JRIC AOR Partners.**

(U//FOUO) The JRIC endeavors to provide informational products for its six-county AOR partners related to the COVID-19 outbreak. To accomplish this, the JRIC has disseminated intelligence products from our Federal, state, and local partners. The JRIC recognizes these products may not fill all information needs or information gaps.

(U//FOUO) The JRIC is seeking suggestions from partners regarding what topics have not been sufficiently addressed by the COVID-19 products disseminated by the JRIC thus far. [redacted]

(U) For questions regarding operational details or available resources, please consult and follow your agency's established procedures.

(U) Please provide your information needs and products you would like the JRIC to produce to JRIC@jric.org. The JRIC appreciates your feedback.

(U) **Warning:** This document is **Unclassified//For Official Use Only (U//FOUO)**. It contains sensitive information that cannot be released to the public or other personnel outside of the public safety community. To report suspicious activity to the JRIC, visit www.jric.org, or call (562) 345-1100 or (888) 705-JRIC (5742). Please direct all other questions to the JRIC at jric@jric.org.

UNCLASSIFIED//FOR OFFICIAL USE ONLY

To unsubscribe from this mailing list, please login to www.jric.org and update your subscription preferences.

From: jric@jric.info
Sent: Thursday, March 26, 2020 3:29 PM
To: David Kowalski
Subject: (U) CDC Conference Call: Interim Guidance on Management of COVID-19 in Correctional and Detention Facilities.

ATTENTION: This email originated outside of LAPD. Please use caution when clicking on hyperlinks or opening attachments if you are unfamiliar with the sender.

UNCLASSIFIED

(U) The JRIC is forwarding the following **(U) Center for Disease Control (CDC) Conference Call – Interim Guidance on Management of COVID-19 in Correctional and Detention Facilities**.

(U) The Centers for Disease Control (CDC) will share information applicable to the correctional and law enforcement community on the COVID-19 pandemic, including interim guidance on management of COVID-19 in correctional and detention facilities. There will also be time for questions and answers.

[redacted]

(U) The conference call begins at 1100 EST or **0800 PT tomorrow, 27 March 2020.**

(U) If you plan to attend the conference call, please REGISTER HERE ahead of time.

(U) To report suspicious activity to the JRIC, visit www.jric.org, or call (562) 345-1100 or (888) 705-JRIC (5742). Please direct all other questions to the JRIC at jric@jric.org.

UNCLASSIFIED

To unsubscribe from this mailing list, please login to www.jric.org and update your subscription preferences.

From: jric@jric.info
Sent: Thursday, March 26, 2020 2:29 PM
To: David Kowalski
Subject: (U) LACoDPH News Release: Los Angeles County Announces Nine New Deaths Related to 2019 Novel Coronavirus (COVID-19) - 421 New Cases of Confirmed COVID-19 in Los Angeles County

ATTENTION: This email originated outside of LAPD. Please use caution when clicking on hyperlinks or opening attachments if you are unfamiliar with the sender.

UNCLASSIFIED

(U) The JRIC is forwarding the following **Los Angeles County Department of Public Health (LACoDPH) News Release: Los Angeles County Announces Nine New Deaths Related to 2019 Novel Coronavirus (COVID-19) - 421 New Cases of Confirmed COVID-19 in Los Angeles County**, dated 26 March 2020.

(U) The LACoDPH has confirmed nine new deaths and 421 new cases of 2019 Novel Coronavirus (COVID-19). Additional information regarding some of the new cases is pending further investigation. Over the last 48 hours there have been 559 new cases.

(U) To date, Public Health has identified 1216 cases across all areas of LA County, including 21 deaths. Upon further investigation, one death and four cases reported earlier were not LA County residents. As of today, 253 positive cases (21% of positive cases) have been hospitalized.

(U) Yesterday, Health Officer Orders were issued to ensure that individuals who test positive for COVID-19, and those who are told by a clinician they are presumed to be positive for COVID-19 are required to self-isolate for a period of 7 days and 3 days of being symptom free. Additionally, those who have been in close contact with someone who is positive or presumed positive must quarantine themselves for 14 days from their last exposure to that person. It is critically important that everyone adheres to all the social distancing measures and practice good public health hygiene, including washing hands as frequently as possible.

(U) **Always check with trusted sources for the latest accurate information about novel coronavirus.**

- Los Angeles County Department of Public Health
- California Department of Public Health
- Centers for Disease Control and Prevention
- World Health Organization
- LA County residents can also call 2-1-1

(U) For the full news release, please visit: Los Angeles County Department of Public Health News Release.

(U) To report suspicious activity to the JRIC, visit www.jric.org, or call (562) 345-1100 or (888) 705-JRIC (5742). Please direct all other questions to the JRIC at jric@jric.org.

To unsubscribe from this mailing list, please login to www.jric.org and update your subscription preferences.

From: jric@jric.info
Sent: Wednesday, March 25, 2020 4:17 PM
To: David Kowalski
Subject: (U//FOUO) JRIC RFI: COVID-19 Information Needs for JRIC AOR Partners

ATTENTION: This email originated outside of LAPD. Please use caution when clicking on hyperlinks or opening attachments if you are unfamiliar with the sender.

UNCLASSIFIED//FOR OFFICIAL USE ONLY

(U//FOUO) This is a **Joint Regional Intelligence Center (JRIC) RFI regarding: COVID-19 Information Needs for JRIC AOR Partners.**

(U//FOUO) The JRIC is seeking feedback from its six-county AOR partners regarding their COVID-19 information needs. Please provide your information needs and products you would like the JRIC to produce to JRIC@jric.org. The JRIC appreciates your feedback.

(U) **Warning:** This document is **Unclassified//For Official Use Only (U//FOUO)**. It contains sensitive information that cannot be released to the public or other personnel outside of the public safety community. To report suspicious activity to the JRIC, visit www.jric.org, or call (562) 345-1100 or (888) 705-JRIC (5742). Please direct all other questions to the JRIC at jric@jric.org.

UNCLASSIFIED//FOR OFFICIAL USE ONLY

To unsubscribe from this mailing list, please login to www.jric.org and update your subscription preferences.

From: jric@jric.info
Sent: Wednesday, March 25, 2020 3:41 PM
To: David Kowalski
Subject: (U) LACoDPH News Release: Los Angeles County Announces Three New Deaths Related to 2019 Novel Coronavirus (COVID-19) - 138 New Cases of Confirmed COVID-19 in Los Angeles County

ATTENTION: This email originated outside of LAPD. Please use caution when clicking on hyperlinks or opening attachments if you are unfamiliar with the sender.

UNCLASSIFIED

(U) The JRIC is forwarding the following **Los Angeles County Department of Public Health (LACoDPH) News Release: Los Angeles County Announces Three New Deaths Related to 2019 Novel Coronavirus (COVID-19) - 138 New Cases of Confirmed COVID-19 in Los Angeles County**, dated 25 March 2020.

(U) The LACoDPH has confirmed three new deaths and 138 new cases of 2019 Novel Coronavirus (COVID-19). All three individuals that died were over the age of 65 and had underlying health conditions. One resided in Gardena, one in Wilmington and the other case is still under investigation. Additional information regarding some of the new cases is pending further investigation. Over the last 48 hours there have been 266 new cases.

(U) To date, LACoDPH has identified 799 cases across all areas of LA County, including 13 deaths. Upon completion of investigations, two cases reported earlier were not LA County residents and one death has been reclassified as a suspect case and is pending evaluation by the Centers for Disease Control and Prevention (CDC). As of today, 160 positive cases (20% of positive cases) have been hospitalized.

(U) Today, new Health Officer Orders are being issued to ensure that individuals who test positive for COVID-19, and those who are told by a clinician they are presumed to be positive for COVID-19 are required to self-isolate for a period of 7 days and 3 days of being symptom free. Additionally, those who have been in close contact with someone who is positive or presumed positive must quarantine themselves for 14 days from their last exposure to that person.

(U) Public Health has issued the following guidance during this time of increased spread:

- If you are mildly sick, stay home for at least seven days or until 72 hours after being fever free, whichever is longer. Call your doctor if you are concerned and/or your symptoms worsen. Individuals who are elderly, have underlying health conditions or pregnant should consider contacting their providers earlier when they are sick.

(U) **Always check with trusted sources for the latest accurate information about novel coronavirus.**

- Los Angeles County Department of Public Health
- California Department of Public Health

- Centers for Disease Control and Prevention
- World Health Organization
- LA County residents can also call 2-1-1

(U) For the full news release, please visit: Los Angeles County Department of Public Health News Release.

(U) To report suspicious activity to the JRIC, visit www.jric.org, or call (562) 345-1100 or (888) 705-JRIC (5742). Please direct all other questions to the JRIC at jric@jric.org.

UNCLASSIFIED

To unsubscribe from this mailing list, please login to www.jric.org and update your subscription preferences.

From: jric@jric.info
Sent: Wednesday, March 25, 2020 1:24 PM
To: David Kowalski
Subject: (U) IACP: Health and Safety for Law Enforcement Families, IAFF COVID-19: Behavioral Health Considerations, and LACoDMH-LACoDPH A Reference for Maintaining Mental Health and Well-Being

ATTENTION: This email originated outside of LAPD. Please use caution when clicking on hyperlinks or opening attachments if you are unfamiliar with the sender.

Attachment Link(s):

- 200320 U IACP COVID-19 - Health and Safety for Law Enforcement Families.pdf (2 pages)
- 200317 U IAFF COVID-19 - Behavioral Health Considerations.pdf (2 pages)
- 200219 U LACoDMH-LACoDPH A Reference for Maintaining Mental Health and Well-Being - Coping with Stress During Infectious Disease Outbreaks.pdf (1 page)

Link(s) will expire on 4/24/2020

UNCLASSIFIED

(U) The JRIC is forwarding the following **(U) International Association of Chiefs of Police (IACP): Health and Safety for Law Enforcement Families** dated 20 March 2020, **(U) International Association of Fire Fighters (IAFF): COVID-19: Behavioral Health Considerations**, dated 17 March 2020, and **(U) Los Angeles County Department of Mental Health (LACoDMH)-Los Angeles County Department of Public Health (LACoDPH): A Reference for Maintaining Mental Health and Well-Being: Coping with Stress During Infectious Disease Outbreaks**, dated 19 February 2020.

(U) As a result of a routine integration with medically compromised adults in both community and healthcare settings, fire, and EMS personnel are at increased risk for exposure to the coronavirus (COVID-19).

(U) **CDC recommends first responders consider the following to reduce secondary traumatic stress (STS) reactions:**

- (U) Acknowledge that STS can impact anyone helping families after a traumatic event.
- (U) Learn the symptoms including physical (fatigue, illness) and mental (fear, withdrawal, guilt).
- (U) Allow time for you and your family to recover from responding to the pandemic.
- (U) Create a menu of personal self-care activities that you enjoy, such as spending time with friends and family, exercising, or reading a book.
- (U) Take a break from media coverage of COVID-19.
- (U) Ask for help if you feel overwhelmed or concerned that COVID-19 is affecting your ability to care for your family and patients as you did before the outbreak.

(U) Everyone reacts differently to an infectious disease outbreak. While some go about their usual business, others will experience persistent anxiety, worry or fear related to the disease and a range of issues, including emotional, behavioral, and physical reactions. If these reactions begin to interfere with your daily functioning, consider talking to a mental health provider. The IAFF describes some of these reactions as:

- (U) Worrying about your own health status.
- (U) Worrying about the health status of your loved ones.
- (U) Sleeping too much or not enough.
- (U) Changes in appetite.
- (U) Inability to fall asleep or stay asleep.
- (U) Difficulty concentrating due to persistent worry.
- (U) Worsening of other chronic health problems.
- (U) Increased time or energy devoted to monitoring physical symptoms.
- (U) Seeking reassurance from family, friends, and doctors.
- (U) Increased use of substances to help relax (alcohol, tobacco, drugs, or food).

(U) Family members of law enforcement officers reporting for duty may experience fear and distress that their officer may be exposed to the virus because of their profession. Family members may also be distressed at having their officer away from home for prolonged periods of time. IACC recommends law enforcement officers do the following:

- (U) Establish a clear path of regular and frequent communication to law enforcement families, such as an email list, dedicated social media account, or online group.
- (U) Share proactive steps and safety protocols being taken to ensure the health and well-being of officers and their families, including information on healthcare, mental wellness, and/or Employee Assistance Programs.
- (U) Engage with family or spousal support groups to disseminate official agency messaging to family members.

(U) If you have any questions, please contact the LA County Department of Mental Health Access Center 24/7 Helpline at (800) 854-7771 or (562) 651-2549.

(U) **The JRIC reminds partners that the attached products contain mitigation strategies only; first responders should be guided by their agency's policies for responding to a public health emergency.**

(U) To report suspicious activity to the JRIC, visit www.jric.org, or call (562) 345-1100 or (888) 705-JRIC (5742). Please direct all other questions to the JRIC at jric@jric.org.

UNCLASSIFIED

To unsubscribe from this mailing list, please login to www.jric.org and update your subscription preferences.

From: jric@jric.info
Sent: Tuesday, March 24, 2020 3:04 PM
To: David Kowalski
Subject: (U) LACoDPH News Release: Los Angeles County Announces Three New Deaths Related to 2019 Novel Coronavirus (COVID-19) - 128 New Cases of Confirmed COVID-19 in Los Angeles County

ATTENTION: This email originated outside of LAPD. Please use caution when clicking on hyperlinks or opening attachments if you are unfamiliar with the sender.

UNCLASSIFIED

(U) The JRIC is forwarding the following **Los Angeles County Department of Public Health (LACoDPH) News Release: Los Angeles County Announces Three New Deaths Related to 2019 Novel Coronavirus (COVID-19) - 128 New Cases of Confirmed COVID-19 in Los Angeles County**, dated 24 March 2020.

(U) The LACoDPH has confirmed three new deaths and 128 new cases of 2019 Novel Coronavirus (COVID-19). One individual was a youth under the age of 18, and two other individuals were between 50-70 years old. One of the individuals between 50-70 years old had underlying health conditions and resided in West Adams, the other is from a location that is still under investigation. The individual under the age of 18 resided in Lancaster. Because there are positive cases across the entire County, the public should not think one location is safer than the other. Additional information regarding some of the new cases is pending further investigation. Over the last 48 hours there have been 256 new cases.

(U) To date, the LACoDPH has identified 662 cases across all areas of LA County, including 11 deaths. This includes one new death reported by Long Beach yesterday. Upon completion of investigations, two cases reported earlier were not LA County residents. As of today, 119 positive cases have been hospitalized.

(U) As a follow-up to the 21 March LACoDPH Revised Health Officer Order, the LACoDPH issued an updated Novel Coronavirus (COVID-19) Safer at Home Order Frequently Asked Questions, dated 22 March 2020. The document can be found here: http://publichealth.lacounty.gov/media/Coronavirus/FAQ-SaferatHomeOrder.pdf

(U) **Always check with trusted sources for the latest accurate information about novel coronavirus.**

- Los Angeles County Department of Public Health
- California Department of Public Health
- Centers for Disease Control and Prevention
- World Health Organization
- LA County residents can also call 2-1-1

(U) **For the full news release, please visit**: Los Angeles County Department of Public Health News Release.

(U) To report suspicious activity to the JRIC, visit www.jric.org, or call (562) 345-1100 or (888) 705-JRIC (5742). Please direct all other questions to the JRIC at jric@jric.org.

UNCLASSIFIED

To unsubscribe from this mailing list, please login to www.jric.org and update your subscription preferences.

From: jric@jric.info
Sent: Monday, March 23, 2020 3:08 PM
To: David Kowalski
Subject: (U) LACoDPH News Release: Los Angeles County Announces Two New Deaths Related to 2019 Novel Coronavirus (COVID-19) - 128 New Cases of Confirmed COVID-19 in Los Angeles County

ATTENTION: This email originated outside of LAPD. Please use caution when clicking on hyperlinks or opening attachments if you are unfamiliar with the sender.

UNCLASSIFIED

(U) The JRIC is forwarding the following **Los Angeles County Department of Public Health (LACoDPH) News Release: Los Angeles County Announces Two New Deaths Related to 2019 Novel Coronavirus (COVID-19) - 128 New Cases of Confirmed COVID-19 in Los Angeles County**, dated 23 March 2020.

(U) The LACoDPH has confirmed two new deaths and 128 new cases of 2019 Novel Coronavirus (COVID-19). One individual was older than 65 with underlying health conditions from Glendale, and the other individual between 30-50, from a location that is still under investigation. Because there are positive cases across the entire County, the public should not think one location is safer than the other. Additional information regarding some of the new cases is pending further investigation. Over the last 48 hours there have been 199 new cases.

(U) To date, LACoDPH has identified 536 cases across all areas of LA County, including seven deaths. Upon completion of investigations, one case reported earlier was not a LA County resident. As of today, 90 positive cases have been hospitalized.

(U) On 21 March, LACoDPH issued an enhanced Health Officer Order to reconcile elements in the March 19 Health Officer Order necessary to be consistent with the Governor's Order. The enhanced Order prohibits all gatherings and events, and clarifies that golf courses and personal grooming services (including hair and nail salons) are non-essential services that are closed. The Order can be found online: http://publichealth.lacounty.gov/media/Coronavirus/.

(U) **Always check with trusted sources for the latest accurate information about novel coronavirus.**

- Los Angeles County Department of Public Health
- California Department of Public Health
- Centers for Disease Control and Prevention
- World Health Organization
- LA County residents can also call 2-1-1

(U) For the full news release, please visit: Los Angeles County Department of Public Health News Release.

(U) To report suspicious activity to the JRIC, visit www.jric.org, or call (562) 345-1100 or (888) 705-JRIC (5742). Please direct all other questions to the JRIC at jric@jric.org.

UNCLASSIFIED

To unsubscribe from this mailing list, please login to www.jric.org and update your subscription preferences.

From: JRIC Situational Awareness Watch [redacted]
Sent: Monday, March 23, 2020 12:30 PM
Subject: JRIC Situational Awareness Notice: Fake Coronavirus Test Kits

ATTENTION: This email originated outside of LAPD. Please use caution when clicking on hyperlinks or opening attachments if you are unfamiliar with the sender.

THIS EMAIL CONTAINS RAW INFORMATION SUBJECT TO REVISION, AND IS PROVIDED FOR YOUR SITUATIONAL AWARENESS ONLY.
DO NOT FORWARD THIS EMAIL.

Good afternoon.

The JRIC is aware of fraudulent coronavirus test kits being sent to hospitals across the region, as well as home testing kits beginning to appear in the market.

On Saturday, London authorities charged a local man for making counterfeit treatment kits and sending them across the world. Additional reporting indicates the kits contained a substance that is toxic to humans.

The FDA issued a warning to consumers indicating they have not authorized home testing kits for the coronavirus.

This information is based on preliminary reporting, and may be subject to change.

Respectfully,

[redacted]
Situational Awareness Watch
Joint Regional Intelligence Center

THIS EMAIL CONTAINS RAW INFORMATION SUBJECT TO REVISION, AND IS PROVIDED FOR YOUR SITUATIONAL AWARENESS ONLY.
DO NOT FORWARD THIS EMAIL.

From: jric@jric.info
Sent: Sunday, March 22, 2020 4:07 PM
To: David Kowalski
Subject: (U) LACoDPH News Release: Los Angeles County Announces One New Death Related to 2019 Novel Coronavirus (COVID-19) - 71 New Cases of Confirmed COVID-19 in Los Angeles County

ATTENTION: This email originated outside of LAPD. Please use caution when clicking on hyperlinks or opening attachments if you are unfamiliar with the sender.

UNCLASSIFIED

(U) The JRIC is forwarding the following **Los Angeles County Department of Public Health (LACoDPH) News Release: Los Angeles County Announces One New Death Related to 2019 Novel Coronavirus (COVID-19) - 71 New Cases of Confirmed COVID-19 in Los Angeles County**, dated 22 March 2020.

(U) The LACoDPH has confirmed one new death and 71 new cases of 2019 Novel Coronavirus (COVID-19). The individual who died was older than 65 with underlying health conditions and resided in Culver City. Because there are positive cases across the entire County, the public should not think one location is safer than the other. Additional information regarding some of the new cases are pending completion of investigations. Over the last 48 hours there have been 132 new cases.

(U) To date, LACoDPH has identified 409 cases across all areas in LA County including five deaths. Upon completion of investigations, 12 cases reported earlier were not LA County residents. As of today, 84 positive cases have been hospitalized.

(U) On 21 March, LACoDPH issued an enhanced Health Officer Order to reconcile elements in the March 19 Health Officer Order necessary to be consistent with the Governor's Order. The enhanced Order prohibits all gatherings and events, and clarifies that golf courses and personal grooming services (including hair and nail salons) are non-essential services that are closed. The Order can be found online: http://publichealth.lacounty.gov/media/Coronavirus/.

(U) **Always check with trusted sources for the latest accurate information about novel coronavirus.**

- Los Angeles County Department of Public Health
- California Department of Public Health
- Centers for Disease Control and Prevention
- World Health Organization
- LA County residents can also call 2-1-1

(U) For the full news release, please visit: Los Angeles County Department of Public Health News Release.

(U) To report suspicious activity to the JRIC, visit www.jric.org, or call (562) 345-1100 or (888) 705-JRIC (5742). Please direct all other questions to the JRIC at jric@jric.org.

UNCLASSIFIED

To unsubscribe from this mailing list, please login to www.jric.org and update your subscription preferences.

From: jric@jric.info
Sent: Sunday, March 22, 2020 8:42 AM
To: David Kowalski
Subject: (U) LACoDPH News Release: Los Angeles County Announces Two New Deaths Related to 2019 Novel Coronavirus (COVID-19) and 59 New Cases of Confirmed COVID-19 in Los Angeles County

ATTENTION: This email originated outside of LAPD. Please use caution when clicking on hyperlinks or opening attachments if you are unfamiliar with the sender.

UNCLASSIFIED

(U) The JRIC is forwarding the following **Los Angeles County Department of Public Health (LACoDPH) News Release: Los Angeles County Announces Two New Deaths Related to 2019 Novel Coronavirus (COVID-19) and 59 New Cases of Confirmed COVID-19 in Los Angeles County**, dated 21 March 2020.

(U) The LACoDPH has confirmed two additional deaths and 59 new cases of 2019 Novel Coronavirus (COVID-19). The individuals who died were both older than 65 with underlying health conditions; one person lived in Miracle Mile and the other individual resided in Del Rey. Because there are positive cases across the entire County, the public should not think one location is safer than another. Additional information regarding some of the new cases are pending completion of investigations.

(U) To date, LACoDPH has identified 351 cases across all areas in LA County including four deaths. As of today, 69 positive cases have been hospitalized. LACoDPH is investigating all new cases and will notify close contacts who are household members, intimate partners and healthcare professionals to assess and monitor them for signs and symptoms of illness. All confirmed cases are being isolated and close contacts are quarantined. It is critically important that everyone adheres to all the social distancing measures and practice good public health hygiene, including washing hands as frequently as possible.

(U) On 21 March, LACoDPH issued an enhanced Health Officer Order to reconcile elements in the March 19 Health Officer Order necessary to be consistent with the Governor's Order. The enhanced Order prohibits all gatherings and events, and clarifies that golf courses and personal grooming services (including hair and nail salons) are non-essential services that are closed. The Order can be found online: http://publichealth.lacounty.gov/media/Coronavirus/.

(U) LACoDPH has issued the following guidance during this time of increased spread:

(U) If you are mildly sick, stay home for at least seven days or until 72 hours after being fever free, whichever is longer. Call your doctor if you are concerned and/or your symptoms worsen. Individuals who are elderly, have underlying health conditions or pregnant should consider contacting their providers earlier when they are sick.

(U) **Always check with trusted sources for the latest accurate information about novel coronavirus.**

- Los Angeles County Department of Public Health
- California Department of Public Health
- Centers for Disease Control and Prevention
- World Health Organization
- LA County residents can also call 2-1-1

(U) For the full news release, please visit: Los Angeles County Department of Public Health News Release.

(U) To report suspicious activity to the JRIC, visit www.jric.org, or call (562) 345-1100 or (888) 705-JRIC (5742). Please direct all other questions to the JRIC at jric@jric.org.

UNCLASSIFIED

To unsubscribe from this mailing list, please login to www.jric.org and update your subscription preferences.

From: jric@jric.info
Sent: Friday, March 20, 2020 4:07 PM
To: David Kowalski
Subject: (U) LACoDPH News Release: 2019 Novel Coronavirus (COVID-19) Advisory - 61 New Cases of Confirmed COVID-19 in Los Angeles County

ATTENTION: This email originated outside of LAPD. Please use caution when clicking on hyperlinks or opening attachments if you are unfamiliar with the sender.

UNCLASSIFIED

(U) The JRIC is forwarding the following **Los Angeles County Department of Public Health (LACoDPH) News Release: 2019 Novel Coronavirus (COVID-19) Advisory – 61 New Cases of Confirmed COVID-19 in Los Angeles County**, dated 20 March 2020.

(U) The LACoDPH confirmed 61 new cases of 2019 Novel Coronavirus (COVID-19) to date. Over the last 48 hours there have been 101 new cases. Because there are positive cases across the entire County, the public should not think one location is safer than the other.

(U) To date, Public Health has identified 292 cases across all areas in LA County including two deaths, so everyone needs to practice social distancing and good public health hygiene.

(U) An enhanced Health Officer Order was issued on March 19 closing all nonessential business and restricting all gatherings and events; the Order continues the previous closure and the new closures through April 19, 2020. The Order can be found online: http://publichealth.lacounty.gov/media/Coronavirus/.

(U) **Always check with trusted sources for the latest accurate information about novel coronavirus.**

- Los Angeles County Department of Public Health
- California Department of Public Health
- Centers for Disease Control and Prevention
- World Health Organization
- LA County residents can also call 2-1-1

(U) For the full news release, please visit: Los Angeles County Department of Public Health News Release.

(U) To report suspicious activity to the JRIC, visit www.jric.org, or call (562) 345-1100 or (888) 705-JRIC (5742). Please direct all other questions to the JRIC at jric@jric.org.

UNCLASSIFIED

To unsubscribe from this mailing list, please login to www.jric.org and update your subscription preferences.

From: JRIC Situational Awareness Watch [redacted]
Sent: Thursday, March 19, 2020 8:01 PM
Subject: JRIC Alert: Safer At Home Orders Issued by Los Angeles City and County, and Governor Newsom Executive Order
Attachments: 1070029_COVID-19_SaferAtHome_HealthOfficerOrder_20200319_Signed.pdf; N-33-20 State Stay At Home Order.pdf; Safer at Home Order 2020.03.19 LA City.pdf

ATTENTION: This email originated outside of LAPD. Please use caution when clicking on hyperlinks or opening attachments if you are unfamiliar with the sender.

THIS EMAIL CONTAINS RAW INFORMATION SUBJECT TO REVISION, AND IS PROVIDED FOR YOUR SITUATIONAL AWARENESS ONLY.
DO NOT FORWARD.

Today, Los Angeles Mayor Garcetti has issued a Safer at Home Order, and Los Angeles County has issued a Safer at Home Order for Control of COVID-19. On the state level, Governor Newsom has issued a Stay at Home Executive Order.

The orders are attached for your reference.

THIS EMAIL CONTAINS RAW INFORMATION SUBJECT TO REVISION, AND IS PROVIDED FOR YOUR SITUATIONAL AWARENESS ONLY.
DO NOT FORWARD.

[redacted]

SAFER AT HOME ORDER FOR CONTROL OF COVID-19

Temporary Prohibition of Events and Gatherings of 10 Persons or More
Closure of Non-Essential Businesses and Areas
Date Order Issued: March 19, 2020

Please read this Order carefully. Violation of or failure to comply with this Order is a crime punishable by fine, imprisonment, or both. (California Health and Safety Code § 120295; Los Angeles County Code § 11.02.080.)

SUMMARY OF THE ORDER: This Health Officer Order amends and supplements the Order of the County of Los Angeles Health Officer (Health Officer) issued on March 16, 2020, to control the spread of the Novel Coronavirus (COVID-19) within the County of Los Angeles. The purpose of this Order is to further restrict and limit the gathering of persons and require the closure of malls, shopping centers, children's playgrounds, and non-essential retail businesses in an effort to stem or slow the spread of COVID-19 within the greater Los Angeles community.

Because of the continued rapid spread of COVID-19 and the need to protect the most vulnerable members of our community, this Order prohibits all indoor public and private gatherings and all outdoor public and private events within a confined space, where at least 10 people are expected to be in attendance at the same time. This Order applies within the County of Los Angeles Public Health Jurisdiction, beginning at 11:59 p.m. on March 19, 2020 and continues through April 19, 2020, subject to the terms and conditions more particularly set forth below.

For all gatherings that are not prohibited and for all Essential Businesses, the Health Officer orders those persons attending an event or gathering and the venues holding the event or gathering implement the following infection control precautions: (1) practice social distancing within the confined space by requiring attendees to be separated by six (6) feet, to the extent feasible; (2) provide access to hand washing facilities with soap and water or hand sanitizer that contains at least 60 percent alcohol; (3) post a sign in a conspicuous place at the public entry to the venue instructing members of the public to not attend if they are experiencing symptoms of respiratory illness, including fever or cough; and (4) adhere to communicable disease control recommendations provided by the Los Angeles County Department of Public Health. As a point of clarity, this Order does not prohibit any individual or family from outdoor activities such as hiking, walking, shopping at Essential Businesses, including grocery stores and restaurants offering delivery, drive thru or carry out service, so long as all persons practice social distancing to the extent practicable.

Further, this Health Officer Order, requires all indoor malls, shopping centers, playgrounds and non-essential businesses to close. This Order applies to all cities in Los Angeles County except the cities of Pasadena and Long Beach. This Order does not supersede any stricter limitation imposed by a local public entity.

The County Health Officer will continue to monitor the rate of COVID-19 disease spread, State and CDC recommendations, and the impact of the required measures, and as needed, may revisit, extend, expand, or otherwise modify this Order to protect the public's health.

UNDER THE AUTHORITY OF THE CALIFORNIA HEALTH AND SAFETY CODE SECTIONS 101040, 101085, AND 120175, THE COUNTY OF LOS ANGELES HEALTH OFFICER ORDERS:

1. Effective 11:59 p.m. on March 19, 2020 and continuing through April 19, 2020, all public and private group events and gatherings, as defined below, of 10 or more people are prohibited anywhere within the Los Angeles County Public Health Jurisdiction.

2. For public and private gatherings attended by between 2-9 persons, held in a confined or enclosed space, and not prohibited by this Order, the organizer or the owner, manager, or operator of the venue holding the gathering shall:
   a. Enforce social distancing measures by requiring attendees who remain at the event or gathering for over 5 minutes to be separated by at least six (6) feet from other attendees during the entirety of the event or gathering. Persons who attend the event or gathering as a group, e.g., a group of family members or household contacts, may sit or remain together, but groups of attendees must be separated by a distance of at least six (6) feet.
   b. Provide access to hand washing facilities with soap and water or with hand sanitizer that contains at least 60 percent alcohol.
   c. Post a sign in a conspicuous place at all public entries to the venue that instructs members of the public to not enter or attend if they are experiencing symptoms of respiratory illness, including fever or cough.
   d. Adhere to communicable disease control recommendations provided by the Los Angeles County Department of Public Health, including guidance for cleaning and disinfecting the site. See guidance posted at www.publichealth.lacounty.gov/media/Coronavirus/.

3. The Health Officer orders the immediate closure of the following types of commercial properties and businesses:
   a. Non-Essential Retail Businesses.
   b. Indoor Malls and Indoor Shopping Centers, including all stores therein regardless whether they are Essential or Non-Essential Retail Businesses. As an exception, Essential Businesses that are part of an Indoor Mall or Indoor Shopping Center, that are accessible to the public from the exterior of the Indoor Mall or Shopping Center may remain open. The interior of the Indoor Mall or Indoor Shopping Center shall remain closed to the public.
   c. Owners and operators of Outdoor Malls and Shopping Centers shall enforce social distancing measures among their visitors as provided in Section 2 a-d.
   d. Indoor or Outdoor Playgrounds for Children, except for those located within childcare centers.

4. This Order does not supersede any stricter limitation imposed by a local public entity within the Los Angeles County Public Health Jurisdiction.

5. This Order shall be exempt, for a 24-hour period following the effective date above, to allow employees and business owners to access to their workplaces to gather belongings, so long as social distancing requirements are followed. Such workplaces shall remain closed to the public in accordance with this Order.

REASONS FOR THE ORDER

6. This Order is based upon scientific evidence and best practices, as currently known and available, to protect members of the public from avoidable risk of serious illness and death resulting from the spread of COVID-19, as well as to protect the healthcare system from a surge of cases into its emergency rooms and hospitals. The Order supports the CDC's efforts to institute more stringent and necessary social distancing measures to reduce community transmission of COVID-19.

7. Existing community transmission of COVID-19 in Los Angeles County presents a substantial and significant risk of harm to the health of residents. Currently, there is no vaccine available to protect against and no specific treatment for COVID-19. As of March 19, 2020, there have been at least 231 cases of COVID-19 and 2 deaths reported in Los Angeles County. There remains a

strong likelihood of a significant and increasing number of suspected cases of community transmission.

8. The virus that causes COVID-19 can be spread easily through person-to-person contact. This risk of transmission is increased when people are in close proximity. All gatherings pose an increased risk for community transmission of COVID-19 and thus, are a substantial risk to public health. As such, places where people gather, such as Indoor and Outdoor Malls, Shopping Centers, Children's Playgrounds, and Non-Essential Retail Businesses, provide significant opportunities for patrons or groups of patrons to have close contact with each other. Thus, the reasons that persons gathering at these locations are likely to exacerbate the spread of COVID-19 include, without limitation: (a) that these gatherings and businesses will attract people from throughout the county when there is widespread COVID-19 community transmission, (b) the prolonged time period during which many people are in close proximity at these locations, (c) the difficulty in tracing and controlling additional exposures when large numbers of people visit a Mall, Shopping Center, Playground or Non-Essential Retail Business, and (d) the visitor may be unknowingly infected with COVID-19 and may not follow adequate hygienic and social distancing practices.

9. In the absence of a specific immunization or treatment for COVID-19, social distancing is the only and most readily available tool to prevent this disease. Increasing social distancing and limiting events and gatherings slow transmission of communicable diseases. Accordingly, to reduce the community transmission of COVID-19, the Health Officer has ordered the temporary prohibition of all Events and Gatherings, as defined in Section 10, the closure of Indoor Malls and Shopping Centers as defined in Section 11, and is also requiring the closure of certain businesses, as described in Section 12.

DEFINITIONS

10. For purposes of this Order, Events and Gatherings are any gathering, assembly, event, or convening that brings together or is likely to bring together 10 or more persons at the same time in an indoor or outdoor confined or enclosed space for greater than 5 minutes, for any purpose including a business, cultural, athletic, entertainment, social, or other special event.

11. For purposes of this Order, Indoor Malls and Shopping Centers are defined for as either:

    A building with seven (7) or more "sales or retail establishments" or

    A series of buildings on a common site, either under common ownership or common control or developed together, with seven (7) or more "sales or retail establishments."

12. Non-Essential Retail Businesses are retail establishments that provide goods or services to the public that do not come within the definition of Essential Businesses set forth in Paragraph 13 of this Order.

13. For purposes of this Order, Essential Businesses are defined as the following:

    (a) Grocery stores, certified farmers' markets, farm and produce stands, supermarkets, food banks, convenience stores, and other establishments engaged in the retail sale of canned food, dry goods, fresh fruit and vegetables, pet supply, water, fresh meats, fish, and poultry, and any other household consumer products (such as cleaning or personal care products). This includes stores that sell groceries and sell other non-grocery products, and products necessary to maintaining the safety, sanitation, and essential operation of residences;

    (b) Food cultivation, including farming, livestock, and fishing;

(c) Businesses that provide food, shelter, and social services, and other necessities of life for economically disadvantaged or otherwise needy individuals;

(d) Newspapers, television, radio, magazine, podcast and other media services;

(e) Gas stations, and auto-supply, auto-repair, car dealerships and related facilities;

(f) Banks, credit unions, and related financial institutions;

(g) Hardware stores, nurseries; building supplies;

(h) Plumbers, electricians, exterminators, custodial/janitorial workers, handyman services, funeral home workers and morticians, moving services, HVAC installers, carpenters, vegetation services, tree maintenance, landscapers, gardeners, property managers, private security personnel and other service providers who provide services to maintain the safety, sanitation, and essential operation to properties and other Essential Businesses;

(i) Businesses providing mailing and shipping services, including post office boxes;

(j) Educational institutions (including public and private K-12 schools, colleges, and universities) for purposes of facilitating distance learning or performing essential functions, provided that social distancing of 6-feet per person is maintaining to the greatest extent possible;

(k) Laundromats, dry cleaners, laundry service providers, personal grooming services;

(l) Restaurants and other food facilities that prepare and serve food, but only for delivery, drive thru or carry out;

(m) Businesses that supply office or computer products needed by people who work from home;

(n) Businesses that supply other Essential Businesses with the support or supplies necessary to operate;

(o) Businesses that ship, truck, provide logistical support or deliver groceries, food, goods or services directly to residences, Essential Businesses, Healthcare Operations, Essential Infrastructure;

(p) Airlines, taxis, and other private transportation providers providing transportation services necessary for activities of daily living and other purposes expressly authorized in this Order;

(q) Businesses that provide parts and service for Essential Infrastructure;

(r) Home-based care for seniors, adults, disabled persons, or children;

(s) Residential facilities and shelters for seniors, adults, disabled persons, and children;

(t) Professional services, such as legal or accounting services, when necessary to assist in compliance with legally mandated activities, and the permitting, inspection, construction, transfer and recording of ownership, of housing and anything incidental thereto;

(u) Military/Defense Contractors/FFRDC (Federally Funded Research and Development Centers). For purposes of this Order, essential personnel may leave their residence to provide any service or perform any work deemed essential for national security including, but not limited to defense, intelligence and aerospace development and manufacturing for the Department of Defense, the Intelligence Community, and NASA and other federal government, and or United States Government departments and agencies. Essential

personnel include prime, sub-primes, and supplier contractor employees, at both the prime contract level and any supplier levels at any tier, working on federal United States Government contracts such as contracts rated under the Defense Priorities and Allocations System (DPAS) and contracts for national intelligence and national security requirements.;

(v) Childcare facilities providing services that enable employees exempted in this Order to work as permitted. To the extent possible, childcare facilities must operate under the following mandatory conditions: (1) Childcare must be carried out in stable groups of 12 or fewer ("stable" means the same 12 or fewer children are in the same group each day); (2) Children shall not change from one group to another; (3) If more than one group of children is cared for at once facility, each group shall be in a separate room. Groups shall not mix with each other; (4) Childcare providers shall remain solely with one group of children.

(w) Hotels, motels, shared rental units and similar facilities.

14. This Order is intended to deter the spread of COVID-19 by preventing people from being in unnecessary close contact. Certain activities are essential to the functioning of the County and the well-being of our residents and must continue.

15. The limitations on events and gatherings contained in this Order do not apply to the following sites or situations where residents must obtain or participate in governmental or other essential services (those that meet basic human needs): (a) attendance at regular school classes, work at Essential Businesses, and essential governmental services, such as access to court, social and administrative services; (b) places where people are in transit or waiting for transit including airports or bus or train stations or terminals; (c) congregate living situations, including dormitories; or (d) hospitals and healthcare facilities.

a. This Order does not prohibit use of enclosed spaces where 10 or more people may be present at different times during the day, as long as 10 or more people are not present in the space at the same time.

b. This Order does not apply to the following essential infrastructure or operations:

i. Healthcare Operations (hospitals, clinics, laboratories, dentists, pharmacies, pharmaceutical and biotechnology companies, other licensed healthcare facilities, healthcare suppliers, home healthcare service providers, mental health providers, cannabis dispensaries with a medicinal cannabis license, medical or scientific research companies, or any related and/or ancillary healthcare services, manufacturers, distributors and servicers of medical devices, diagnostics, and equipment, veterinary care, and all healthcare provided to animals. This exemption shall be broadly construed to avoid any impact to the delivery of healthcare, broadly defined. Healthcare Operations does not include fitness and exercise gyms and similar exercise or training facilities.

ii. Essential Infrastructure, including but not limited to, public health, public works construction, construction of housing (in particular affordable housing or housing for individuals experience homelessness), airport operations, port operations, water, sewer, gas, electrical, oil refining, road and highways, public transportation, solid waste collection and removal, internet and telecommunications systems (including the provision of essential global, national, local infrastructure for computing services, business infrastructure, communications, and web-based services), and manufacturing and distribution companies deemed essential as part of the Essential Infrastructure supply chain, provided that they carry out those services or that work in compliance with social distancing requirements, to the extent practicable.

ADDITIONAL TERMS

16. This Order does not, in any way, restrict: (a) first responder access to the site(s) named in this Order during an emergency or (b) local, state or federal officers, investigators, or medical or law enforcement personnel from carrying out their lawful duties at the site(s) named in this Order.

17. The entities subject to this Order that are not required to close may otherwise remain open for business and perform essential functions and operations during the duration of this Order.

18. The County shall promptly provide copies of this Order by: (a) posting it on the Los Angeles Department of Public Health's website (www.publichealth.lacounty.gov), (b) posting it at the Kenneth Hahn Hall of Administration located at 500 West Temple Street, Los Angeles, CA 90012, (c) providing it to any member of the public requesting a copy, (d) issuing a press release to publicize the Order throughout the county, and (e) by serving via email on large facilities known to the County's Health Officer that are likely to be subject to this Order (but service via email is not required for compliance).
    a. The owner, manager, or operator of any facility that is likely to be impacted by this Order is strongly encouraged to post a copy of this Order onsite and to provide a copy to any member of the public requesting a copy.
    b. Because guidance may change, the owner, manager, or operator of any facility that is subject to this Order is ordered to consult the Los Angeles County Department of Public Health's website (www.publichealth.lacounty.gov) daily to identify any modifications to the Order and is required to comply with any updates until the Order is terminated.

19. If any subsection, sentence, clause, phrase, or word of this Order or any application of it to any person, structure, gathering, or circumstance is held to be invalid or unconstitutional by a decision of a court of competent jurisdiction, then such decision will not affect the validity of the remaining portions or applications of this Order.

20. This Order incorporates by reference, the March 4, 2020 Proclamation of a State of Emergency issued by Governor Gavin Newsom and the March 4, 2020 declarations of a local and public health emergency issued by the Los Angeles County Board of Supervisors and Los Angeles County Health Officer, respectively, and as they may be supplemented.

21. To protect the public's health, the Health Officer may take additional action(s) for failure to comply with this Order. Violation of this Order is a misdemeanor punishable by imprisonment, fine or both under California Health and Section Code Section 120295 *et seq.* Further, pursuant to Sections 26602 and 41601 of the California Government Code and Section 101029 of the California Health and Safety Code, the Health Officer requests that the Sheriff and the Chiefs of Police in all cities located in the Los Angeles County Public Health Jurisdiction ensure compliance with and enforcement of this Order.

IT IS SO ORDERED:

[redacted]

Date: March 19, 2020

Muntu Davis, MD, MPH

Health Officer, County of Los Angeles

EXECUTIVE DEPARTMENT
STATE OF CALIFORNIA

EXECUTIVE ORDER N-33-20

WHEREAS on March 4, 2020, I proclaimed a State of Emergency to exist in California as a result of the threat of COVID-19; and

WHEREAS in a short period of time, COVID-19 has rapidly spread throughout California, necessitating updated and more stringent guidance from federal, state, and local public health officials; and

WHEREAS for the preservation of public health and safety throughout the entire State of California, I find it necessary for all Californians to heed the State public health directives from the Department of Public Health.

NOW, THEREFORE, I, GAVIN NEWSOM, Governor of the State of California, in accordance with the authority vested in me by the State Constitution and statutes of the State of California, and in particular, Government Code sections 8567, 8627, and 8665 do hereby issue the following Order to become effective immediately:

IT IS HEREBY ORDERED THAT:

1) To preserve the public health and safety, and to ensure the healthcare delivery system is capable of serving all, and prioritizing those at the highest risk and vulnerability, all residents are directed to immediately heed the current State public health directives, which I ordered the Department of Public Health to develop for the current statewide status of COVID-19. Those directives are consistent with the March 19, 2020, Memorandum on Identification of Essential Critical Infrastructure Workers During COVID-19 Response, found at: https://covid19.ca.gov/. Those directives follow:

ORDER OF THE STATE PUBLIC HEALTH OFFICER
March 19, 2020

To protect public health, I as State Public Health Officer and Director of the California Department of Public Health order all individuals living in the State of California to stay home or at their place of residence except as needed to maintain continuity of operations of the federal critical infrastructure sectors, as outlined at https://www.cisa.gov/critical-infrastructure-sectors. In addition, and in consultation with the Director of the Governor's Office of Emergency Services, I may designate additional sectors as critical in order to protect the health and well-being of all Californians.

Pursuant to the authority under the Health and Safety Code 120125, 120140, 131080, 120130(c), 120135, 120145, 120175 and 120150, this order is to go into effect immediately and shall stay in effect until further notice.

The federal government has identified 16 critical infrastructure sectors whose assets, systems, and networks, whether physical or virtual, are considered so vital to the United States that their incapacitation or

destruction would have a debilitating effect on security, economic security, public health or safety, or any combination thereof. I order that Californians working in these 16 critical infrastructure sectors may continue their work because of the importance of these sectors to Californians' health and well-being.

This Order is being issued to protect the public health of Californians. The California Department of Public Health looks to establish consistency across the state in order to ensure that we mitigate the impact of COVID-19. Our goal is simple, we want to bend the curve, and disrupt the spread of the virus.

The supply chain must continue, and Californians must have access to such necessities as food, prescriptions, and health care. When people need to leave their homes or places of residence, whether to obtain or perform the functions above, or to otherwise facilitate authorized necessary activities, they should at all times practice social distancing.

2) The healthcare delivery system shall prioritize services to serving those who are the sickest and shall prioritize resources, including personal protective equipment, for the providers providing direct care to them.

3) The Office of Emergency Services is directed to take necessary steps to ensure compliance with this Order.

4) This Order shall be enforceable pursuant to California law, including, but not limited to, Government Code section 8665.

IT IS FURTHER ORDERED that as soon as hereafter possible, this Order be filed in the Office of the Secretary of State and that widespread publicity and notice be given of this Order.

This Order is not intended to, and does not, create any rights or benefits, substantive or procedural, enforceable at law or in equity, against the State of California, its agencies, departments, entities, officers, employees, or any other person.

IN WITNESS WHEREOF I have hereunto set my hand and caused the Great Seal of the State of California to be affixed this 19th day of March 2020.

[redacted]

GAVIN NEWSOM
Governor of California

ATTEST:

ALEX PADILLA
Secretary of State

ERIC GARCETTI
MAYOR

Public Order Under City of Los Angeles Emergency Authority

Issue Date: March 19, 2020

Subject: SAFER AT HOME

The novel coronavirus pandemic is a global emergency that is unprecedented in modern history. Profoundly impacting our daily lives, it has inspired Angelenos to respond with courage, compassion, wisdom and resolve to overcome this crisis and help each other.

In a short period of time and at an unprecedented scale, residents in every community have embraced urgent social distancing best practices and aggressive hygienic precaution, not just to protect themselves, but to protect others. Angelenos understand with exceptional clarity that there is only one way to get through this difficult moment: together.

The City's recent emergency orders — curtailing large public gatherings; temporarily closing many government facilities; closing theaters, bars and entertainment venues; prohibiting restaurants from serving to dine-in customers while permitting take-out, delivery and drive-thru; and a moratorium on evictions of residential and commercial tenants — have been followed with a willing and generous spirit.

While we have previously taken strong action, now the City must adopt additional emergency measures to further limit the spread of COVID-19.

With this virus, we are safer at home.

Wherever feasible, City residents must isolate themselves in their residences, subject to certain exceptions provided below.

Under the provisions of Section 231(i) of the Los Angeles City Charter and Chapter 3, Section 8.27 of the Los Angeles Administrative Code, I hereby declare the following

orders to be necessary for the protection of life and property in the City of Los Angeles, effective on Thursday, March 19, 2020 at 11:59 PM:

1. Subject only to the exceptions outlined in this Paragraph and Paragraph 5 below, all persons living within the City of Los Angeles are hereby ordered to remain in their homes. Residents of the City of Los Angeles who are experiencing homelessness are exempt from this requirement. The City is working, along with partner government agencies and non-governmental organizations, to make more emergency shelters available for the unhoused residents of our City. City of Los Angeles officials and contracted partners responsible for homelessness outreach shall make every reasonable effort to persuade such residents to accept, if offered, temporary housing or shelter, as the Health Officer of the County of Los Angeles recommends that sheltering individuals will assist in reducing the spread of the virus and will protect the individual from potential exposure by allowing the individual access to sanitation tools. People at high risk of severe illness from COVID-19 and people who are sick are urged to stay in their residence to the extent possible except as necessary to seek medical care.

2. Subject only to the exceptions outlined in this Paragraph and Paragraph 5 below, all businesses within the City of Los Angeles are ordered to cease operations that require in-person attendance by workers at a workplace (including, without limitation, indoor malls and indoor shopping centers, including all stores except for those stores considered essential activities or infrastructure under this Order which are directly accessible to the public from the exterior of the mall or shopping center - the interior of the indoor mall or indoor shopping center shall remain closed to the public). To the extent that business operations may be maintained by telecommuting or other remote means, while allowing all individuals to maintain shelter in their residences, this order shall not apply to limit such business activities.

3. All public and private gatherings of any number of people occurring outside a residence are prohibited, except as to those exempted activities described in this Paragraph and Paragraph 5. This provision does not apply to gatherings within a single household or living unit.

4. All travel, including, without limitation, travel on foot, bicycle, scooter, motorcycle, automobile, or public transit is prohibited, subject to the exceptions in Paragraph 5.

5. Exceptions. People may lawfully leave their residence while this Order is in effect only to engage in the following activities:

(i) First 24 hour allowance. This Order shall not apply, for a 24-hour period following the effective date above, to allow employees and business owners to access to their workplaces to gather belongings or address other administrative needs, so long as social distancing requirements are followed. Such workplaces shall remain closed to the public in accordance with this Order.

(ii) Essential Activities. To engage in certain essential activities, including, without limitation, visiting a health or veterinary care professional, obtaining medical supplies or medication, obtaining grocery items (including, without limitation, canned food, dry goods, fresh fruits and vegetables, pet supplies, fresh or frozen meats, fish, and poultry, any other household consumer products and products necessary to maintain the safety and sanitation of residences and other buildings) for their household or to deliver to others, or for legally mandated government purposes. In addition, any travel related to (a) providing care for minors, the elderly, dependents, persons with disabilities, or other vulnerable persons; (b) returning to one's place of residence from outside the City; (c) travelling to one's place of residence located outside the City; (d) compliance with an order of law enforcement or court shall be exempt from this Order; or (e) legally mandated government purposes. Persons engaging in these essential activities shall maintain reasonable social distancing practices. This includes maintaining a distance of at least six-feet away from others, frequently washing hands with soap and water for at least twenty seconds or using hand sanitizer, covering coughs or sneezes (into the sleeve or elbow, not hands), regularly cleaning high-touch surfaces, and not shaking hands.

(iii) Outdoor Activities. To engage in outdoor activity and recreation, provided that the individuals comply with social distancing requirements, including, without limitation, walking, hiking, running, cycling; use of scooters, roller skates, skateboards, or other personal mobility devices; or travel in a vehicle with household members to a location where it is possible to walk, hike, run or ride a bike, or operate personal mobility devices, while maintaining social distancing practices. Indoor and outdoor playgrounds for children, except those located within childcare centers, shall be closed for all purposes.

(iv) Work in Support of Essential Activities. To perform work providing essential products and services or to otherwise carry out activities specifically permitted in this Order.

(v) To care for or support a friend, family member, or pet in another household.

(vi) Emergency Personnel. All first responders, gang and crisis intervention workers, public health workers, emergency management personnel, emergency dispatchers, law enforcement personnel, and others working for emergency services providers are categorically exempt from this Order.

(vii) Essential Activities Exempt. Certain business operations and activities are exempt from the provisions of this Order, on the grounds that they provide services that are recognized to be critical to the health and well-being of the City. These include:

(a) All healthcare operations, including hospitals, clinics, dentists, pharmacies, pharmaceutical and biotechnology companies, medical and scientific research, laboratories, healthcare suppliers, home healthcare services providers, veterinary care providers, mental health providers, physical therapists and

chiropractors, cannabis dispensaries, or any related and/or ancillary healthcare services, manufacturers and suppliers. Healthcare operations does not include fitness and exercise gyms and similar facilities.

(b) Grocery stores, water retailers, certified farmers' markets, farm and produce stands, supermarkets, convenience stores, warehouse stores, food banks, convenience stores, and other establishments engaged in the retail sale of canned food, dry goods, fresh fruits and vegetables, pet supply, fresh or frozen meats, fish, and poultry, any other household consumer products (such as construction supplies, cleaning and personal care products). This includes stores that sell groceries and sell other non-grocery products, and products necessary to maintaining the safety, sanitation, and essential operation of residences.

(c) Food cultivation, including farming, livestock, and fishing.

(d) Organizations and businesses that provide food, shelter, and social services, and other necessities of life for economically disadvantaged or otherwise needy individuals (including gang prevention and intervention, domestic violence, and homeless services agencies).

(e) Newspapers, television, radio, magazine, podcast and other media services.

(f) Gas service stations, auto supply, mobile auto repair operations, auto repair shops (including, without limitation, auto repair shops that operate adjacent to or otherwise in connection with an used or retail auto dealership), bicycle repair shops and related facilities.

(g) Banks, credit unions, financial institutions and insurance companies.

(h) Hardware and building supply stores, and nurseries.

(i) Plumbers, electricians, exterminators, custodial/janitorial workers, handyman services, funeral home workers and morticians, moving services, HVAC installers, carpenters, landscapers, gardeners, property managers, private security personnel and other service providers who provide services to maintain the safety, sanitation, and essential operation to properties and other essential activities discussed in this subsection.

(j) Businesses providing mailing and shipping services, including post office boxes.

(k) Educational institutions -- including public and private K-12 schools, colleges, and universities -- for purposes of facilitating distance learning or performing essential functions provided that social distancing of six-feet per person is maintained to the greatest extent possible.

(l) Laundromats, dry cleaners, and laundry service providers.

(m) Restaurants and retail food facilities that prepare and offer food to customers, but only via delivery service, to be picked up, or drive-thru. For those establishments offering food pick-up options, proprietors are directed to establish social distancing practices for those patrons in the queue for pick-up. This includes maintaining a distance of at least six-feet away from others. Schools and other entities that typically provide free food services to students or members of the public may continue to do so under this Order on the condition that the food is provided to students

or members of the public on a pick-up and carry out basis only. Schools and other entities that provide food services under this exemption shall not permit the food to be eaten at the site where it is provided, or any other gathering site. Cafeterias, commissaries, and restaurants located within hospitals, nursing homes, or similar facilities are also exempt from this Order. Social distancing shall be maintained at a distance of at least six-feet away from others

(n) Businesses that supply products needed for people to work from home.

(o) Businesses that supply other essential businesses with the support, services, or supplies necessary to operate, provided that strict social distancing is maintained. This section includes, without limitation, utility companies.

(p) Businesses that ship or deliver groceries, food, beverages or goods directly to residences or businesses.

(q) Airlines, taxis, ride sharing services, and other private transportation services providing transportation services necessary for essential activities and other purposes expressly authorized in this Order.

(r) Home-based care for disabled persons, seniors, adults, or children.

(s) Residential facilities and shelters for disabled persons, seniors, adults, and children.

(t) Professional services, such as legal, payroll or accounting services, when necessary to assist in compliance with legally mandated activities.

(u) Childcare facilities providing services that enable employees exempted in this Order to work as permitted. To the extent possible, childcare facilities must operate under the following mandatory conditions:

(1) Childcare must be carried out in stable groups of 12 or fewer ("stable" means that the same 12 or fewer children are in the same group each day).
(2) Children shall not change from one group to another.
(3) If more than one group of children is cared for at one facility, each group shall be in a separate room. Groups shall not mix with each other.
(4) Childcare providers shall remain solely with one group of children.

(v) Hotels, motels, shared rental units and similar facilities.

(w) Military/Defense Contractors/FFRDC (Federally Funded Research and Development Centers). For purposes of this Order, essential personnel may leave their residence to provide any service or perform any work deemed essential for national security including, without limitation, defense, intelligence, and aerospace development and manufacturing for the Department of Defense, the Intelligence Community, and NASA and other federal government, and or United States Government departments and agencies. Essential personnel include prime, sub-prime, and supplier contractor employees, at both the prime contract level and any supplier level at any tier, working on federal United States Government contracts, such as contracts for national intelligence and national security requirements.

(viii) Government Employees. This Order does not apply to employees of government agencies working within the course and scope of their public service employment. Employees of the City of Los Angeles shall follow any current or future directives issued by the Mayor.

(ix) Essential Infrastructure. Individuals may leave their residences to provide any services or goods or perform any work necessary to the operations, maintenance and manufacturing of essential infrastructure, including without limitation construction of commercial and institutional buildings, residential buildings and housing, airport operations, food supply, concessions, and construction, port operations and construction, water, sewer, gas, electrical, oil extraction and refining, roads and highways, public transportation, solid waste collection and removal, flood control, watershed protection, internet and telecommunications systems (including the provision of essential global, national, and local infrastructure for computing services, business infrastructure, communications, and web-based services), and manufacturing and distribution companies deemed essential to the supply chains of the industries referenced in this Paragraph, provided that they carry out those services and that work in compliance with social distancing practices as prescribed by the Centers for Disease Control and Prevention and the Los Angeles County Department of Public Health, to the extent possible.

6. To the extent that this Order is in conflict with earlier Orders, this Order shall supersede the others.

7. Failure to comply with this Order shall constitute a misdemeanor subject to fines and imprisonment. I hereby urge the Los Angeles Police Department and the City Attorney to vigorously enforce this Order via Sections 8.77 and 8.78 of the Los Angeles Administrative Code.

8 If any subsection, sentence, clause, phrase, or word of this Order or any application of it to any person, structure, or circumstance is held to be invalid or unconstitutional by a decision of a court of competent jurisdiction, then such decision shall not affect the validity of the remaining portions or applications of this Order.

This order shall be in place until April 19, 2020, and it may be extended prior to that time.

From: jric@jric.info
Sent: Thursday, March 19, 2020 5:09 PM
To: David Kowalski
Subject: (U//FOUO) JRIC Information Needs: COVID-19

ATTENTION: This email originated outside of LAPD. Please use caution when clicking on hyperlinks or opening attachments if you are unfamiliar with the sender.

Attachment Link(s):

- 200319 FOUO JRIC Information Needs - COVID-19.pdf (2 pages)

Link(s) will expire on 4/18/2020

UNCLASSIFIED//FOR OFFICIAL USE ONLY

(U//FOUO) The above link will download the **(U//FOUO) Joint Regional Intelligence Center (JRIC) Information Needs: COVID-19,** dated 19 March 2020.

(U//FOUO) **The information needs (INs) listed in this document are being shared to help partners recognize and report information to the JRIC to help fill regional knowledge gaps related to the Coronavirus Disease 2019 (COVID-19).** This is not a tasking document and does not confer additional authorities to recipients. The JRIC is requesting US public safety partners at the local, state, federal and tribal level with intelligence sharing capabilities to help fill the following information gaps, consistent with their mission, jurisdiction, and existing legal authorities. These INs address COVID-19 related behaviors and incidents reasonably indicative of criminal activity — including criminal, cyber, and critical infrastructure scenarios.

(U//FOUO) Receiving agencies are reminded that gaps or criteria outlined below may include constitutionally protected activities, including the right to the free exercise of religion and the rights to assemble, speak, and petition the government. No single behavioral indicator should be the sole basis for action or reporting and should be supported by additional facts to justify increased suspicion. Until or unless a conviction in a legal proceeding occurs, a presumption of innocence exists for any person, group, or activity being reported based upon these INs.

(U) **Warning:** This document is **Unclassified//For Official Use Only (U//FOUO)**. It contains sensitive information that cannot be released to the public or other personnel outside of the public safety community. To report suspicious activity to the JRIC, visit www.jric.org, or call (562) 345-1100 or (888) 705-JRIC (5742). Please direct all other questions to the JRIC at jric@jric.org.

UNCLASSIFIED//FOR OFFICIAL USE ONLY

To unsubscribe from this mailing list, please login to www.jric.org and update your subscription preferences.

From: jric@jric.info
Sent: Thursday, March 19, 2020 4:43 PM
To: David Kowalski
Subject: (U) CDC Guidance - Ten Ways to Manage Respiratory Symptoms at Home, LACoDPH Guidance - Home Care Instructions for People with Respiratory Symptoms and Guidance for Close Contacts to COVID-19

ATTENTION: This email originated outside of LAPD. Please use caution when clicking on hyperlinks or opening attachments if you are unfamiliar with the sender.

Attachment Link(s):

- 200312 CDC Guidance - Ten Ways to Manage Respiratory Symptoms at Home.pdf (1 page)
- 200319 U LACoDPH Guidance - Home Care Instructions for People with Respiratory Symptoms.pdf (3 pages)
- 200319 U LACoDPH Guidance - Home Quarantine Guidance for Close Contacts to COVID-19.pdf (2 pages)

Link(s) will expire on 4/18/2020

UNCLASSIFIED

(U) The JRIC is forwarding the following **Center for Disease Control (CDC) Guidance – Ten Ways to Manage Respiratory Symptoms at Home**, dated 12 March 2020; **Los Angeles County Department of Public Health (LACoDPH) Guidance – Home Care Instructions for People with Respiratory Symptoms**, dated 19 March 2020; and **LACoDPH Guidance – Home Quarantine Guidance for Close Contacts to COVID-19**, dated 19 March 2020.

(U) At this time, community transmission of COVID-19 has occurred in California. All individuals should prepare for possible impacts of COVID-19 and take precautions to prevent the spread of COVID-19.

(U) **The CDC defines isolation and quarantine as the following:**

- (U) Isolation separates sick people with a contagious disease from people who are not sick.
- (U) Quarantine separates and restricts the movement of people who were exposed to a contagious disease to see if they become sick.

(U) **If you have mild symptoms of and think you may have been exposed to COVID-19, the LA County Department of Public Health recommends the following:**

- (U) **Stay home, except to get medical care**
  - (U) Do not go to work, school, or public areas.
  - (U) Do not allow visitors and limit the number of people in your home.
  - (U) Separate yourself from others in your home. (Stay in a specific room and away from other people in your home as much as possible. It is very important to stay away from people who are at higher risk of serious illness. This includes people who are age 65 years and older, pregnant,

or have a health problem such as a chronic disease or a weak immune system. Consider different living arrangements for these high-risk people if possible).
    - (U) Use a separate bathroom, if available.
    - (U) Try to stay at least 6 feet away from others.
    - (U) Do not handle pets or other animals.

- (U) **Separate yourself from other people in your home**
    - (U) Stay in a specific room and away from other people in your home as much as possible. It is particularly important to stay away from people who are at higher risk of serious illness. Consider alternate living arrangements for them if at all possible.
    - (U) Use a separate bathroom. It this is not possible, clean the bathroom after use (see below).
    - (U) Try to stay at least 6 feet from others.
    - (U) Open windows or use a fan or an air conditioner, if possible, in shared spaces in the home to ensure good air flow.
    - (U) Do not allow visitors and limit the number of people in your home.
    - (U) Do not handle pets or other animals while you are sick.

- (U) **Wear a facemask when you are around others**
    - (U) You should wear a facemask when you are around other people (e.g., sharing a room or vehicle) or pets and before you enter a hospital or doctor's office. If you are not able to wear a facemask (for example, because it causes trouble breathing), then people who live with you should not be in the same room with you. If they must enter your room, they should wear a facemask. After leaving your room, they should immediately clean their hands, then remove and dispose of their facemask, and clean their hands again wash their hands.

(U) **The JRIC reminds partners that the attached products contain mitigation strategies only; first responders should be guided by their agency's policies for responding to a public health emergency.**

(U) To report suspicious activity to the JRIC, visit www.jric.org, or call (562) 345-1100 or (888) 705-JRIC (5742). Please direct all other questions to the JRIC at jric@jric.org.

UNCLASSIFIED

To unsubscribe from this mailing list, please login to www.jric.org and update your subscription preferences.

From: jric@jric.info
Sent: Thursday, March 19, 2020 4:32 PM
To: David Kowalski
Subject: (U) LACoDPH News Release: Los Angeles County Announces a Second Death Related to 2019 Novel Coronavirus (COVID-19) and Forty New Cases of Confirmed COVID-19 in Los Angeles County

ATTENTION: This email originated outside of LAPD. Please use caution when clicking on hyperlinks or opening attachments if you are unfamiliar with the sender.

UNCLASSIFIED

(U) The JRIC is forwarding the following **LACoDPH News Release: Los Angeles County Announces a Second Death Related to 2019 Novel Coronavirus (COVID-19) and Forty New Cases of Confirmed COVID-19 in Los Angeles County**, dated 19 March 2020.

(U) The Los Angeles County Department of Public Health (LACoDPH) has confirmed a second death and 40 new cases of 2019 Novel Coronavirus (COVID-19). The death occurred in an individual in their 30's with underlying health conditions from an unincorporated area outside of Pasadena. Because there are positive cases across the entire County, the public should not think one location is safer than the other. Additional information regarding some of the new cases are pending completion of an investigation.

(U) To date, LACoDPH has identified 231 cases across all areas in LA County, so everyone needs to practice social distancing and good public health hygiene.

(U) LACoDPH issued a Health Officer Order to prohibit group events and gatherings, require social distancing measures and the closure of certain businesses, including bars, gyms, movie theaters and entertainment centers. The Order along with guidance can be found online: http://publichealth.lacounty.gov/media/Coronavirus/.

(U) **Always check with trusted sources for the latest accurate information about novel coronavirus.**

- Los Angeles County Department of Public Health
- California Department of Public Health
- Centers for Disease Control and Prevention
- World Health Organization
- LA County residents can also call 2-1-1

(U) For the full news release, please visit: Los Angeles County Department of Public Health News Release.

(U) To report suspicious activity to the JRIC, visit www.jric.org, or call (562) 345-1100 or (888) 705-JRIC (5742). Please direct all other questions to the JRIC at jric@jric.org.

To unsubscribe from this mailing list, please login to www.jric.org and update your subscription preferences.

From: jric@jric.info
Sent: Wednesday, March 18, 2020 2:53 PM
To: David Kowalski
Subject: (U) LACoDPH News Release: 2019 Novel Coronavirus (COVID-19) Advisory - 46 New Cases of Confirmed COVID-19 in Los Angeles County

ATTENTION: This email originated outside of LAPD. Please use caution when clicking on hyperlinks or opening attachments if you are unfamiliar with the sender.

UNCLASSIFIED

(U) The JRIC is forwarding the following **Los Angeles County Department of Public Health (LACoDPH) News Release: 2019 Novel Coronavirus (COVID-19) Advisory – Forty Six New Cases of Confirmed COVID-19 in Los Angeles County**, dated 18 March 2020.

(U) The LACoDPH confirmed 46 new cases of 2019 Novel Coronavirus (COVID-19) to date. The public should not think one location is safer than the other.

(U) Additional case information:

- One case had close contact with a confirmed case.
- 49 of these cases are pending more investigation.

(U) To date, Public Health has identified 190 cases across all areas in LA County, so everyone should be aware and practice social distancing.

(U) Public Health issued a Health Officer Order to prohibit group events and gatherings, require social distancing measures and the closure of certain businesses, including bars, gyms, movie theaters and entertainment centers. The Order along with guidance can be found online: http://publichealth.lacounty.gov/media/Coronavirus/.

(U) **Always check with trusted sources for the latest accurate information about novel coronavirus.**

- Los Angeles County Department of Public Health
- California Department of Public Health
- Centers for Disease Control and Prevention
- World Health Organization
- LA County residents can also call 2-1-1

(U) For the full news release, please visit: Los Angeles County Department of Public Health News Release.

(U) To report suspicious activity to the JRIC, visit www.jric.org, or call (562) 345-1100 or (888) 705-JRIC (5742). Please direct all other questions to the JRIC at jric@jric.org.

To unsubscribe from this mailing list, please login to www.jric.org and update your subscription preferences.

From: jric@jric.info
Sent: Wednesday, March 18, 2020 12:37 PM
To: David Kowalski
Subject: (U) CDC - What Law Enforcement Personnel Need to Know about COVID-19, EMSA - Interim EMS Guidelines for COVID-19, and LACoDPH - COVID-19 Police and Fire FAQs

ATTENTION: This email originated outside of LAPD. Please use caution when clicking on hyperlinks or opening attachments if you are unfamiliar with the sender.

Attachment Link(s):

- 200316 U CDC Guidance to Law Enforcement - What Law Enforcement Personnel Need to Know About Coronavirus Disease 2019 (COVID-19).pdf (1 page)
- 200303 U EMSA Memorandum - Interim Emergency Medical Services Guidelines for COVID-19.pdf (2 pages)
- 200303 U LACoDPH Coronavirus Disease (COVID-19) - Police and Fire FAQs.pdf (2 pages)

Link(s) will expire on 4/16/2020

UNCLASSIFIED

(U) The JRIC is forwarding the following **Center of Disease Control (CDC) Guidance to Law Enforcement – What Law Enforcement Personnel Need to Know about Coronavirus Disease 2019 (COVID-19)** dated 16 March 2020, **California Emergency Medical Services Authority (EMSA) Memorandum: Interim Emergency Medical Services Guidelines for COVID-19** dated 3 March 2020**, and Los Angeles County Department of Public Health (LACoDPH) COVID-19: Police and Fire FAQs**, dated 3 March 2020.

(U) The virus causing COVID-19 is called SARS-CoV-2. It is thought to spread mainly from person-to-person via respiratory droplets among close contacts. Respiratory droplets are produced when an infected person coughs or sneezes and can land in the mouths or noses, or possibly be inhaled into the lungs, of people who are nearby.

(U) The CDC recommends law enforcement follow the guidelines listed below:

(U) To protect yourself from exposure:

- If possible, maintain a distance of at least 6 feet,
- Practice proper hand hygiene (wash your hands with soap and water for at least 20 seconds. If soap and water are not readily available and illicit drugs are NOT suspected to be present, use an alcohol-based hand sanitizer with at least 60% alcohol),
- Do not touch your face with unwashed hands,
- Have a trained Emergency Medical Service/Emergency Medical Technician assess and transport anyone you think might have COVID-19 to a healthcare facility,

- Ensure only trained personnel wearing appropriate personal protective equipment (PPE) have contact with individuals who have or may have COVID-19, and
- Learn your employer's plan for exposure control and participate in all hands training on the use of PPE for respiratory protection, if available.

(U) The minimum recommended personal protective equipment that law enforcement should possess when in contact with individuals suspected or confirmed to have COVID-19 is:

- A single pair of disposable examination gloves,
- Disposable isolation gown or single use/ disposable coveralls (if unable to wear a disposable gown or coveralls because it limits access to duty belt and gear, ensure duty belt and gear are disinfected after contact with individual),
- Any NIOSH-approved particulate respirator (i.e., N-95 or higher level respirator); facemasks are an acceptable alternative until the supply chain is restored, and
- Eye protection (i.e., goggles or disposable face shield that fully covers the front and sides of the face).

(U) If close contact occurred during apprehension:

- Clean and disinfect duty belt and gear prior to reuse using a household cleaning spray or wipe, according to the product label,
- Follow standard operating procedures for the containment and disposal of used PPE, and
- Follow standard operating procedures for containing and laundering clothes, avoid shaking the clothes.

(U) COVID-19 is rapidly evolving, therefore public safety and first responders are encouraged to check the Department of Public Health and CDC websites for current information.

(U) The JRIC reminds partners that the attached products contain mitigation strategies only; first responders should be guided by their agency's policies for responding to a public health emergency.

(U) If you have questions, and would like to speak to an LA County Health and Human Services representative at 2-1-1.

(U) To report suspicious activity to the JRIC, visit www.jric.org, or call (562) 345-1100 or (888) 705-JRIC (5742). Please direct all other questions to the JRIC at jric@jric.org.

UNCLASSIFIED

To unsubscribe from this mailing list, please login to www.jric.org and update your subscription preferences.

From: jric@jric.info
Sent: Wednesday, March 18, 2020 10:58 AM
To: David Kowalski
Subject: (U) LACoDPH News Release: 2019 Novel Coronavirus (COVID-19) Advisory - 50 New Cases of Confirmed COVID-19 in Los Angeles County

ATTENTION: This email originated outside of LAPD. Please use caution when clicking on hyperlinks or opening attachments if you are unfamiliar with the sender.

UNCLASSIFIED

(U) The JRIC is forwarding the following **Los Angeles County Department of Public Health (LACoDPH) News Release: 2019 Novel Coronavirus (COVID-19) Advisory – Fifty New Cases of Confirmed COVID-19 in Los Angeles County**, dated 17 March 2020.

(U) The LACoDPH confirmed 50 new cases of 2019 Novel Coronavirus (COVID-19) to date. The public should not think one location is safer than the other.

(U) Additional case information:

- One case had close contact with a confirmed case.
- 49 of these cases are pending more investigation.

(U) To date, Public Health has identified 144 cases across all areas in LA County, so everyone should be aware and practice social distancing.

(U) Public Health issued a Health Officer Order to prohibit group events and gatherings, require social distancing measures and the closure of certain businesses, including bars, gyms, movie theaters and entertainment centers. The Order along with guidance can be found online: http://publichealth.lacounty.gov/media/Coronavirus/.

(U) Public Health has issued the following guidance during this time of increased spread:

- Avoid non-essential travel, public gatherings, and places where large groups of people congregate.
- Event organizers postpone or cancel non-essential gatherings of 50 or more until at least the end of March.
- For gatherings of less than 50 people, social distancing measures must be followed.
- Limit gatherings of individuals who are at higher risk for severe illness from COVID-19 (people older than 65, pregnant women, and those with chronic illness) to no more than 10 people.
- This guidance does not apply to activities such as attendance at regular school classes, work, or essential services, including public transportation, airport travel or shopping.
- If you are mildly sick with a fever, stay home and call your doctor if you are concerned and/or your symptoms worsen. Individuals who are elderly, have underlying health conditions or pregnant should consider contacting their providers earlier when they are sick.

- Exclude employees and visitors with any fever and/or respiratory infection symptoms and visitors with recent travel to any country or region with significant community transmission (including communities in the US) from all schools, businesses, and gatherings of any size.
- Follow all social distancing recommendations issued by Public Health.

(U) Additional things you can do to protect yourself, your family and your community are on the Public Health website.

(U) **Always check with trusted sources for the latest accurate information about novel coronavirus.**

- Los Angeles County Department of Public Health
- California Department of Public Health
- Centers for Disease Control and Prevention
- World Health Organization
- LA County residents can also call 2-1-1

(U) For the full news release, please visit: Los Angeles County Department of Public Health News Release.

(U) To report suspicious activity to the JRIC, visit www.jric.org, or call (562) 345-1100 or (888) 705-JRIC (5742). Please direct all other questions to the JRIC at jric@jric.org.

UNCLASSIFIED

To unsubscribe from this mailing list, please login to www.jric.org and update your subscription preferences.

From: jric@jric.info
Sent: Tuesday, March 17, 2020 6:56 PM
To: David Kowalski
Subject: (U//FOUO) JRIC-LA Cyber Lab Advisory: COVID-19 Themed Cyberattacks

ATTENTION: This email originated outside of LAPD. Please use caution when clicking on hyperlinks or opening attachments if you are unfamiliar with the sender.

Attachment Link(s):

- 200317 FOUO JRIC-LA Cyber Lab Joint Cyber Advisory - COVID-19-Themed Cyberattacks.pdf (1 page)

Link(s) will expire on 4/16/2020

UNCLASSIFIED//FOR OFFICIAL USE ONLY/NOT FOR PUBLIC OR MEDIA RELEASE

(U//FOUO) The above link will download the **(U//FOUO) JRIC-LA Cyber Lab Joint Cyber Advisory: COVID-19 Themed Cyberattacks,** dated 17 March 2020.

(U//FOUO) Malicious cyber actors are continuing to exploit the public's fears of the novel coronavirus (COVID-19). The following information covers COVID-19 themed cyber threats dated 11-17 March, 2020.

(U//FOUO) The JRIC is providing this Joint COVID-19 Cyber Advisory to remind partners in the JRIC-LA Cyber Lab AOR to remain vigilant and to continue to implement appropriate cyber hygiene protocols.

(U//FOUO) This advisory contains raw information subject to revision, and is provided for situational awareness only.

(U) **Warning:** This document is **Unclassified//For Official Use Only/Not for Public or Media Release**. It contains sensitive information that cannot be released to the public or other personnel outside of the public safety community. To report suspicious activity to the JRIC, visit www.jric.org, or call (562) 345-1100 or (888) 705-JRIC (5742). Please direct all other questions to the JRIC at jric@jric.org.

UNCLASSIFIED//FOR OFFICIAL USE ONLY/NOT FOR PUBLIC OR MEDIA RELEASE

To unsubscribe from this mailing list, please login to www.jric.org and update your subscription preferences.

From: jric@jric.info
Sent: Tuesday, March 17, 2020 12:55 PM
To: David Kowalski
Subject: (U) LACoDPH News Release: LA County Public Health Issues Order to Prohibit Group Events and Gatherings, Require Social Distancing Measures and the Closure of Certain Businesses

ATTENTION: This email originated outside of LAPD. Please use caution when clicking on hyperlinks or opening attachments if you are unfamiliar with the sender.

UNCLASSIFIED

(U) The JRIC is forwarding the following **Los Angeles County Department of Public Health (LACoDPH) News Release: LA County Public Health Issues Order to Prohibit Group Events and Gatherings, Require Social Distancing Measures and the Closure of Certain Businesses**, dated 16 March 2020.

(U) On 16 March 2020, the Los Angeles County Health Officer issued an order to prohibit all indoor and outdoor, public and private events and gatherings within a confined space, where 50 or more members of the public are expected to attend at the same time, to require social distancing measures and temporary closure of certain businesses. The decision for the Order is based on evidence of increasing community transmission requiring the immediate implementation of additional community mitigation efforts for organizations to help reduce the spread of COVID-19 within the county. This Order will remain in effect at least through March 31, 2020.

(U) The Order specifically requires that:

- Events and gatherings of 50 members or more are prohibited at least until April 1, 2020.
  - This order applies to conferences, arenas, stadiums, convention centers, and meeting spaces. These are places where persons, often strangers, sit and remain in close proximity of one another for extended periods of time.
- For all public and private events and gatherings of 10-49 persons, the Health Officer requires that event organizers and venue operators to do the following:
  - Enforce social distancing measures by requiring attendees or groups of attendees, such as a group of family members or household contacts, who remain at the event to be separated by a distance of at least six feet during the entirety of the event or gathering.
  - Provide access to hand washing facilities with soap and water or hand sanitizer that contains at least 60 percent alcohol.
  - Post a conspicuous sign at the entry of the event or gathering that instructs persons that have symptoms of respiratory illness to not attend.
  - Adhere to cleaning and infection control guidance provided by Public Health.
- The Order specifically requires the closure of bars and nightclubs that do not serve food, gyms, fitness centers, movie and performance theaters, bowling alleys and arcades.

- This Order does not supersede any stricter limitation imposed by a local public entity within the Los Angeles County. Certain activities are essential to the functioning of the County and the well-being of our residents and must continue. This Order does not apply to sites and situations where people obtain essential services and essential goods to meet their basic needs, such as:
    - Regular school classes, work, or essential services locations.
    - Grocery stores or retail stores.
    - Pharmacies.
    - Places of transit, like airports, metro stations, or bus stations.
    - Hospitals or health care facilities.
    - Schools and universities/colleges.
    - Congregate living situations, including dormitories.

(U) **Always check with trusted sources for the latest accurate information about novel coronavirus.**

- Los Angeles County Department of Public Health
- California Department of Public Health
- Centers for Disease Control and Prevention
- World Health Organization
- LA County residents can also call 2-1-1

(U) **For the full news release, please visit**: Los Angeles County Department of Public Health News Release.

(U) To report suspicious activity to the JRIC, visit www.jric.org, or call (562) 345-1100 or (888) 705-JRIC (5742). Please direct all other questions to the JRIC at jric@jric.org.

UNCLASSIFIED

To unsubscribe from this mailing list, please login to www.jric.org and update your subscription preferences.

From: jric@jric.info
Sent: Monday, March 16, 2020 3:27 PM
To: David Kowalski
Subject: (U) LACoDPH News Release: 2019 Novel Coronavirus (COVID-19) Advisory – Twenty-Five New Cases of Confirmed COVID-19 in Los Angeles County

ATTENTION: This email originated outside of LAPD. Please use caution when clicking on hyperlinks or opening attachments if you are unfamiliar with the sender.

UNCLASSIFIED

(U) The JRIC is forwarding the following **Los Angeles County Department of Public Health (LACoDPH) News Release: 2019 Novel Coronavirus (COVID-19) Advisory – Twenty-Five New Cases of Confirmed COVID-19 in Los Angeles County**, dated 16 March 2020.

(U) The LACoDPH confirmed 25 new cases of 2019 Novel Coronavirus (COVID-19). Without a specific vaccine or treatment for this disease, and because testing limitations still exist, social distancing is the most effective and readily available tool we have to slow the spread of novel coronavirus.

(U) Additional case information:

- Five cases have an unidentified source of exposure.
- One case was exposed during recent travel.
- One case had close contact with a confirmed case.
- Seventeen of these cases are pending more investigation.
- One is the case reported by the Pasadena Health Department this morning.

(U) To date, Public Health has identified 94 cases; of these, 15 cases are likely due to community transmission. Two of the cases confirmed today were hospitalized. Cases are occurring across LA County, so everyone should be aware and practice social distancing.

(U) **Always check with trusted sources for the latest accurate information about novel coronavirus.**

- Los Angeles County Department of Public Health
- California Department of Public Health
- Centers for Disease Control and Prevention
- World Health Organization
- LA County residents can also call 2-1-1

(U) For the full news release, please visit: Los Angeles County Department of Public Health News Release

(U) To report suspicious activity to the JRIC, visit www.jric.org, or call (562) 345-1100 or (888) 705-JRIC (5742). Please direct all other questions to the JRIC at jric@jric.org.

To unsubscribe from this mailing list, please login to www.jric.org and update your subscription preferences.

From: jric@jric.info
Sent: Sunday, March 15, 2020 3:40 PM
To: David Kowalski
Subject: (U) LACoDPH News Release: 2019 Novel Coronavirus (COVID-19) Advisory: 16 New Cases of Confirmed COVID-19 in Los Angeles County

ATTENTION: This email originated outside of LAPD. Please use caution when clicking on hyperlinks or opening attachments if you are unfamiliar with the sender.

UNCLASSIFIED

(U) The JRIC is forwarding a link to the **Los Angeles County Department of Public Health (LACDoPH) News Release: 2019 Novel Coronavirus (COVID-19) Advisory: 16 New Cases of Confirmed COVID-19 in Los Angeles County**, dated 15 March 2020.

(U) For the full news release, please visit:
http://www.publichealth.lacounty.gov/phcommon/public/media/mediapubhpdetail.cfm?prid=2267

(U) On 15 March 2020, the LACDoPH confirmed 16 new cases of 2019 Novel Coronavirus (COVID-19).

(U) Additional case information:

- One case has an unidentified source of exposure.
- Three cases were exposed during recent travel.
- Two cases were healthcare workers exposed in a healthcare setting.
- Four cases had close contact with a confirmed case.
- Five of these cases are pending more investigation.
- One is the case reported by the Long Beach Health Department late 14 March 2020.

(U) To date, LACDoPH has identified 69 cases; of these, 10 cases are likely due to community transmission. Five of the cases confirmed today are hospitalized. Cases are occurring across Los Angeles County. **Without a specific vaccine or treatment for this disease, social distancing is the most effective and readily available tool to slow the spread of COVID-19.**

(U) **Always check with trusted sources for the latest accurate information about novel coronavirus.**

- Los Angeles County Department of Public Health
  http://publichealth.lacounty.gov/media/Coronavirus/
- LA County residents can also call 2-1-1

(U) To report suspicious activity to the JRIC, visit www.jric.org, or call (562) 345-1100 or (888) 705-JRIC (5742). Please direct all other questions to the JRIC at jric@jric.org.

UNCLASSIFIED

To unsubscribe from this mailing list, please login to www.jric.org and update your subscription preferences.

From: JRIC Situational Awareness Watch [redacted]
Sent: Saturday, March 14, 2020 8:50 PM
Subject: (U) LACoDPH News Release: 2019 Novel Coronavirus (COVID-19) Advisory - 11 New Cases of Confirmed COVID-19 in Los Angeles County

ATTENTION: This email originated outside of LAPD. Please use caution when clicking on hyperlinks or opening attachments if you are unfamiliar with the sender.

UNCLASSIFIED

(U) The JRIC is forwarding the following **Los Angeles County Department of Public Health (LACoDPH) News Release: 2019 Novel Coronavirus (COVID-19) Advisory - 11 New Cases of Confirmed COVID-19 in Los Angeles County**, dated 14 March 2020.

(U) The LACoDPH has confirmed 11 new cases of 2019 Novel Coronavirus (COVID-19). Social distancing is the most effective tool we have to slow the spread of novel coronavirus.

(U) Additional case information:

- Two cases have unidentified sources of exposure.
- Two cases were exposed during recent travel.
- Four cases had close contact with a confirmed case.
- Three of these cases are pending more investigation.

(U) To date, LA County has identified 53 cases; of these, 8 cases are likely due to community transmission. Two of the cases confirmed today are hospitalized. Cases are occurring across LA County, so everyone should be aware and practice social distancing.

(U) **Always check with trusted sources for the latest accurate information about novel coronavirus.**

- Los Angeles County Department of Public Health http ://publichealth.lacounty.gov/media/Coronavirus/
- California Department of Public Health https://www.cdph.ca.gov/Programs/CID/DCDC/Pages/Immunization/ncov2019.aspx
- Centers for Disease Control and Prevention (CDC) https://www.cdc.gov/coronavirus/2019-ncov/index.html
- World Health Organization https://www.who.int/health-topics/coronavirus
- LA County residents can also call 2-1-1

(U) For the full news release, please visit:
http://www.publichealth.lacounty.gov/phcommon/public/media/mediapubhpdetail.cfm?prid=2265

(U) To report suspicious activity to the JRIC, visit www.jric.org, or call (562) 345-1100 or (888) 705-JRIC (5742). Please direct all other questions to the JRIC at jric@jric.org.

From: jric@jric.info
Sent: Friday, March 13, 2020 1:44 PM
To: David Kowalski
Subject: (U) LACoDPH News Release: 2019 Novel Coronavirus (COVID-19) Advisory – Eight New Cases of Confirmed COVID-19 in Los Angeles County

ATTENTION: This email originated outside of LAPD. Please use caution when clicking on hyperlinks or opening attachments if you are unfamiliar with the sender.

UNCLASSIFIED

(U) The JRIC is forwarding the following **Los Angeles County Department of Public Health (LACoDPH) News Release: 2019 Novel Coronavirus (COVID-19) Advisory – Eight New Cases of Confirmed COVID-19 in Los Angeles County** dated 13 March 2020.

(U) The LACoDPH has confirmed eight new cases of COVID-19. Social distancing is the best and most effective tool to slow the spread of novel coronavirus.

(U) Additional case information:

- Three cases have unidentified sources of exposure.
- One case had recently traveled to South Korea
- Four of these cases are pending more investigation.

(U) To date, LA County has identified 40 cases; of these, six cases are likely due to community transmission. Two of the cases we confirmed today are hospitalized. Public Health is investigating these cases and will notify persons who may have had close personal contact with these individuals, including any friends, family members or health care professionals, to assess and monitor them for signs and symptoms of illness. All confirmed cases are being isolated and close contacts are quarantined.

(U) **Always check with trusted sources for the latest accurate information about novel coronavirus.**

- Los Angeles County Department of Public Health http ://publichealth.lacounty.gov/media/Coronavirus/
- California Department of Public Health https://www.cdph.ca.gov/Programs/CID/DCDC/Pages/Immunization/ncov2019.aspx
- Centers for Disease Control and Prevention (CDC) https://www.cdc.gov/coronavirus/2019-ncov/index.html
- World Health Organization https://www.who.int/health-topics/coronavirus
- LA County residents can also call 2-1-1

(U) For the full news release, please visit:
http://publichealth.lacounty.gov/phcommon/public/media/mediapubdetail.cfm?unit=media&ou=ph&prog=media&cur=cur&prid=2262&row=25&start=1

(U) To report suspicious activity to the JRIC, visit www.jric.org, or call (562) 345-1100 or (888) 705-JRIC (5742). Please direct all other questions to the JRIC at jric@jric.org.

To unsubscribe from this mailing list, please login to www.jric.org and update your subscription preferences.

From: jric@jric.info
Sent: Friday, March 13, 2020 9:59 AM
To: David Kowalski
Subject: (U) LACoDPH News Release: 2019 Novel Coronavirus (COVID-19) Advisory: Three New Cases of Confirmed COVID-19 in Los Angeles County

ATTENTION: This email originated outside of LAPD. Please use caution when clicking on hyperlinks or opening attachments if you are unfamiliar with the sender.

UNCLASSIFIED

(U) The JRIC is forwarding the following **Los Angeles County Department of Public Health (LACoDPH) News Release: 2019 Novel Coronavirus (COVID-19) Advisory: Three New Cases of Confirmed COVID-19 in Los Angeles County**, dated 12 March 2020.

(U) The Los Angeles County Department of Public Health (Public Health) has confirmed three new cases of 2019 Novel Coronavirus (COVID-19). Two out of the three new cases have unidentified sources of exposure which is more evidence of community transmission. One case is hospitalized, and one case was exposed by a close contact who attended the AIPAC conference in Washington DC. Social distancing is the best and most effective tool to slow the spread of novel coronavirus.

(U) Public Health is investigating these cases and will notify persons who may have had close personal contact with these individuals, including any friends, family members or health care professionals, to assess and monitor them for signs and symptoms of illness. All confirmed cases are being isolated and close contacts are quarantined.

(U) The total number of cases in Los Angeles County is 32. These cases include four cases reported by our partners in the city of Long Beach, and one case reported by the city of Pasadena which have independent city health departments. These agencies will always be first to report their own positive cases, which Public Health will add to our total.

(U) **Always check with trusted sources for the latest accurate information about novel coronavirus.**

- Los Angeles County Department of Public Health **http ://publichealth.lacounty.gov/media/Coronavirus/**
- California Department of Public Health **https://www.cdph.ca.gov/Programs/CID/DCDC/Pages/Immunization/ncov2019.aspx**
- Centers for Disease Control and Prevention (CDC) **https://www.cdc.gov/coronavirus/2019-ncov/index.html**
- World Health Organization **https://www.who.int/health-topics/coronavirus**
- LA County residents can also call 2-1-1

(U) For the full news release, please visit:
http://publichealth.lacounty.gov/phcommon/public/media/mediapubdetail.cfm?unit=media&ou=ph&prog=media&cur=cur&prid=2262&row=25&start=1

(U) To report suspicious activity to the JRIC, visit www.jric.org, or call (562) 345-1100 or (888) 705-JRIC (5742). Please direct all other questions to the JRIC at jric@jric.org.

UNCLASSIFIED

To unsubscribe from this mailing list, please login to www.jric.org and update your subscription preferences.

From: jric@jric.info
Sent: Thursday, March 12, 2020 12:19 PM
To: David Kowalski
Subject: (U) LACDoPH News Release: Los Angeles County Announces First Death Related to 2019 Novel Coronavirus (COVID-19) - Public Health Confirms First Death from COVID-19 and Six Additional Cases in LA

ATTENTION: This email originated outside of LAPD. Please use caution when clicking on hyperlinks or opening attachments if you are unfamiliar with the sender.

UNCLASSIFIED

(U) The JRIC is forwarding the following **Los Angeles County Department of Public Health (LACoDPH) News Release: Los Angeles County Announces First Death Related to 2019 Novel Coronavirus (COVID-19) - Public Health Confirms First Death from COVID-19 and Six Additional Cases in Los Angeles County**, dated 11 March 2020.

(U) The Los Angeles County Department of Public Health has confirmed the first death from COVID-19. The individual (a non-resident visiting friends) was an older adult who traveled extensively over the past month, including a long layover in South Korea. Public Health is also reporting six additional positive cases, one of which we presume is our second case of community transmission.

(U) Information about additional cases:

- 3 people are household contacts of a previously confirmed case of an LA County resident.
- 1 person was an international traveler to France returned home ill.
- 1 person traveled to a religious conference in another state was a close contact of a person at the conference who had tested positive.
- 1 person with no known travel or close contact exposure.

(U) For the full news release, please visit:
http://www.publichealth.lacounty.gov/phcommon/public/media/mediapubhpdetail.cfm?prid=2261

(U) To report suspicious activity to the JRIC, visit www.jric.org, or call (562) 345-1100 or (888) 705-JRIC (5742). Please direct all other questions to the JRIC at jric@jric.org.

UNCLASSIFIED

To unsubscribe from this mailing list, please login to www.jric.org and update your subscription preferences.

From: jric@jric.info
Sent: Thursday, March 12, 2020 11:52 AM
To: David Kowalski
Subject: (U) IACP COVID-19 Resource: Staying Healthy as a Police Officer and (U) IACP COVID-19 Information for Law Enforcement: General Fact Sheet

ATTENTION: This email originated outside of LAPD. Please use caution when clicking on hyperlinks or opening attachments if you are unfamiliar with the sender.

Attachment Link(s):

- IACP COVID-19 Resource - Staying Healthy as a Police Officer.pdf (1 page)
- IACP COVID-19 Information for Law Enforcement - General Fact Sheet.pdf (1 page)

Link(s) will expire on 4/11/2020

UNCLASSIFIED

(U) The above links will download the **(U) International Association of Chiefs of Police (IACP) COVID-19 Resource: Staying Healthy as a Police Officer**, and **(U) IACP COVID-19 Information for Law Enforcement: General Fact Sheet.**

(U) The attached IACP resources provide guidance on ways to protect against contracting COVID-19, and a general COVID-19 fact sheet for law enforcement officers.

(U) The IACP resource site highlights organizational readiness – considerations for preparing agencies for COVID-19.

(U) To report suspicious activity to the JRIC, visit www.jric.org, or call (562) 345-1100 or (888) 705-JRIC (5742). Please direct all other questions to the JRIC at jric@jric.org.

UNCLASSIFIED

To unsubscribe from this mailing list, please login to www.jric.org and update your subscription preferences.

From: JRIC Situational Awareness Watch [redacted]
Sent: Friday, March 6, 2020 7:20 AM
Subject: JRIC Alert: Suicide bombing near US Embassy in Tunisia

ATTENTION: This email originated outside of LAPD. Please use caution when clicking on hyperlinks or opening attachments if you are unfamiliar with the sender.

Good morning,

On 6 March, two militants on a motorcycle detonated suicide vests at a security post near the US Embassy in Tunisia, killing one police officer and wounding at least five.

There were no US casualties reported, and it is uncertain if the embassy was the intended target.

Tunisia has the largest number of militants who have joined al-Qa'ida and ISIS, and has experienced terror attacks since the Arab Spring began there in 2011, the majority of which on police and security personnel.

There is no known nexus to the JRIC AOR.

Respectfully,

[redacted]

Los Angeles Police Department
Joint Regional Intelligence Center
Situational Awareness Watch

562-345-1100

(U) WARNING: RECEIPT OF THIS INFORMATION CONSTITUTES ACCEPTANCE OF ALL TERMS AND CONDITIONS REGARDING ITS USE, HANDLING, STORAGE, FURTHER DISSEMINATION OR DESTRUCTION. AT A MINIMUM, RECEIPT ACKNOWLEDGES A COMMITMENT TO COMPLY WITH ALL APPLICABLE LAWS PROTECTING PRIVACY, CIVIL RIGHTS, AND CIVIL LIBERTIES IN THE COLLECTION, USE, ANALYSIS, RETENTION, DESTRUCTION, SHARING AND DISCLOSURE OF INFORMATION. This information is the property of the JRIC and is UNCLASSIFIED // FOR OFFICIAL USE ONLY. This information may be distributed to federal, state, tribal, and local government or public safety personnel on a need-to-know basis without further approval from the JRIC. This information is sensitive, and cannot be released to the public, the media, or other individuals who do not have a valid need-to-know, without prior approval of an authorized JRIC official. Precautions should be taken to ensure this information is stored and/or destroyed in a manner that precludes unauthorized access. To report suspicious activity to the JRIC, visit www.jric.org, e-mail leads@jric.org, or call (562) 345-1100 or (888) 705-JRIC (5742). Please direct all other questions to the JRIC at (562) 345-1100 or jric@jric.org.

From: jric@jric.info
Sent: Thursday, March 5, 2020 3:15 PM
To: David Kowalski
Subject: (U) Los Angeles County Department of Public Heath Police & Fire FAQs: Coronavirus Disease (COVID-19)

ATTENTION: This email originated outside of LAPD. Please use caution when clicking on hyperlinks or opening attachments if you are unfamiliar with the sender.

Attachment Link(s):

- 200303 U LACoDPH Police and Fire FAQs - Coronavirus Disease (COVID-19).pdf (2 pages)

Link(s) will expire on 4/4/2020

UNCLASSIFIED

(U) The above link will download the **(U) Los Angeles County Department of Public Heath (LACoDPH) Police & Fire FAQs: Coronavirus Disease (COVID-19),** dated 3 March 2020.

(U) The Novel Coronavirus Disease (COVID-19) situation is rapidly evolving, therefore public safety and first responders are encouraged to check the Department of Public Health COVID-19 webpage and the CDC website for current information.

(U) To report suspicious activity to the JRIC, visit www.jric.org, or call (562) 345-1100 or (888) 705-JRIC (5742). Please direct all other questions to the JRIC at jric@jric.org.

UNCLASSIFIED

To unsubscribe from this mailing list, please login to www.jric.org and update your subscription preferences.

From: jric@jric.info
Sent: Wednesday, March 4, 2020 6:50 PM
To: David Kowalski
Subject: (U) Los Angeles County Department of Public Health News Release: County of Los Angeles Declares Local Health Emergency in Response to New Novel Coronavirus Activity

ATTENTION: This email originated outside of LAPD. Please use caution when clicking on hyperlinks or opening attachments if you are unfamiliar with the sender.

Attachment Link(s):

- 200201 (U) LACoDPH - Addressing Emergency Responders Concerns about Novel Coronavirus.pdf (2 pages)

Link(s) will expire on 4/3/2020

UNCLASSIFIED

(U) The JRIC is providing a link to the Los Angeles County Department of Public Health News Release: **(U) Los Angeles County Department of Public Health News Release: County of Los Angeles Declares Local Health Emergency in Response to New Novel Coronavirus Activity**, dated 4 March 2020.
http://www.publichealth.lacounty.gov/phcommon/public/media/mediapubhpdetail.cfm?prid=2248

(U) Today, the Los Angeles County Board of Supervisors and the Los Angeles County Department of Public Health declared a local and public health emergency in response to increased spread of coronavirus (COVID-19) across the country and six additional cases in Los Angeles County. Public Health emphasized none of the new cases are from community spread, and all of these new cases were exposed to COVID-19 through close contacts. None of these cases were linked to the first case reported in Los Angeles County in January 2020.

(U) The JRIC is also redistributing a previously published Los Angeles County Department of Public Health product: **(U) Addressing Emergency Responders Concerns about Novel Coronavirus,** dated 1 February 2020.

(U) To report suspicious activity to the JRIC, visit www.jric.org, or call (562) 345-1100 or (888) 705-JRIC (5742). Please direct all other questions to the JRIC at jric@jric.org.

UNCLASSIFIED

To unsubscribe from this mailing list, please login to www.jric.org and update your subscription preferences.

From: JRIC Situational Awareness Watch [redacted]
Sent: Wednesday, February 26, 2020 5:14 PM
Subject: JRIC Alert Update: Shooting Incident at Molson Coors Facility in Milwaukee, Wisconsin; Five Killed

ATTENTION: This email originated outside of LAPD. Please use caution when clicking on hyperlinks or opening attachments if you are unfamiliar with the sender.

THIS EMAIL CONTAINS RAW INFORMATION SUBJECT TO REVISION, AND IS PROVIDED FOR YOUR SITUATIONAL AWARENESS ONLY.
DO NOT FORWARD THIS EMAIL

Good evening,

During a press conference, authorities confirmed a 51-year-old male fatally shot five Molson Coors Beverage Company (formerly MillerCoors) employees in a building of the Milwaukee headquarters campus. The shooter died of a self-inflicted gunshot wound.

Although there is no further threat to the public, police are continuing a thorough sweep of the campus before releasing employees.

No motive has been announced. JRIC has no information to suggest a nexus to terrorism or to its six-county AOR.

Regards,

[redacted]
Situational Awareness Watch Unit
Joint Regional Intelligence Center

THIS EMAIL CONTAINS RAW INFORMATION SUBJECT TO REVISION, AND IS PROVIDED FOR YOUR SITUATIONAL AWARENESS ONLY.
DO NOT FORWARD THIS EMAIL

From: JRIC Situational Awareness Watch [redacted]
Sent: Wednesday, February 26, 2020 3:10 PM
Subject: JRIC Alert Update: Shooting Incident at MillerCoors Facility in Milwaukee, Wisconsin; Suspect Killed

ATTENTION: This email originated outside of LAPD. Please use caution when clicking on hyperlinks or opening attachments if you are unfamiliar with the sender.

THIS EMAIL CONTAINS RAW INFORMATION SUBJECT TO REVISION, AND IS PROVIDED FOR YOUR SITUATIONAL AWARENESS ONLY.
DO NOT FORWARD THIS EMAIL

Good afternoon,

Reports indicate multiple fatalities including the shooter, a MillerCoors employee who was fired this morning.

Authorities confirmed there is no longer a threat to the community but the scene remains active.

The Southeastern Wisconsin Threat Analysis Center (STAC) reports there is no known nexus to terrorism.

This information is based on preliminary reporting, and may be subject to change.

Regards,

[redacted]
Situational Awareness Watch Unit
Joint Regional Intelligence Center

THIS EMAIL CONTAINS RAW INFORMATION SUBJECT TO REVISION, AND IS PROVIDED FOR YOUR SITUATIONAL AWARENESS ONLY.
DO NOT FORWARD THIS EMAIL

From: JRIC Situational Awareness Watch [redacted]
Sent: Wednesday, February 26, 2020 1:00 PM
Subject: JRIC Alert: Shooting Incident at MillerCoors Facility in Milwaukee, Wisconsin

ATTENTION: This email originated outside of LAPD. Please use caution when clicking on hyperlinks or opening attachments if you are unfamiliar with the sender.

THIS EMAIL CONTAINS RAW INFORMATION SUBJECT TO REVISION, AND IS PROVIDED FOR YOUR SITUATIONAL AWARENESS ONLY.

DO NOT FORWARD.

Good afternoon,

At approximately 1400 CST, the Milwaukee Police Department responded to calls of an active shooter incident at the MillerCoors facility in Milwaukee, Wisconsin with initial reports indicating multiple victims within the facility.

The scene remains active and the JRIC will provide updates when available.

Respectfully,

[redacted]
Intelligence Analyst
JRIC Situational Awareness Watch

THIS EMAIL CONTAINS RAW INFORMATION SUBJECT TO REVISION, AND IS PROVIDED FOR YOUR SITUATIONAL AWARENESS ONLY.

DO NOT FORWARD.

From: JRIC Situational Awareness Watch [redacted]
Sent: Tuesday, February 25, 2020 1:52 PM
Subject: JRIC Alert: Officer Killed in South Carolina - Suspect Deceased

ATTENTION: This email originated outside of LAPD. Please use caution when clicking on hyperlinks or opening attachments if you are unfamiliar with the sender.

THIS EMAIL CONTAINS RAW INFORMATION SUBJECT TO REVISION, AND IS PROVIDED FOR YOUR SITUATIONAL AWARENESS ONLY.
DO NOT FORWARD.

Good afternoon,

At 1130 EST, Sumter County deputies attempted to serve a detention order and eviction notice at a residence in Dalzell, Sumter County, South Carolina. Once at the location, deputies were met with gunfire from a man inside the residence. Sumter County Sheriff's Corporal Andrew Gillette, 37, was struck in the chest. Deputies returned fire and fatally shot the suspect, who has not been identified.

Corporal Gillette was hospitalized and succumbed to his injuries. He was a seven-year veteran of the Sumter County Sheriff's Office and a US Air Force veteran.

JRIC has no information to suggest a nexus to its six-county AOR.

Regards,

[redacted]
Joint Regional Intelligence Center
Situational Awareness Watch Unit

THIS EMAIL CONTAINS RAW INFORMATION SUBJECT TO REVISION, AND IS PROVIDED FOR YOUR SITUATIONAL AWARENESS ONLY.

DO NOT FORWARD.

From: JRIC Situational Awareness Watch [redacted]
Sent: Monday, February 24, 2020 9:54 AM
Subject: JRIC Alert Update: Vehicle Ramming in Germany Leaves 30 Wounded

ATTENTION: This email originated outside of LAPD. Please use caution when clicking on hyperlinks or opening attachments if you are unfamiliar with the sender.

THIS EMAIL CONTAINS RAW INFORMATION SUBJECT TO REVISION, AND IS PROVIDED FOR YOUR SITUATIONAL AWARENESS ONLY.

DO NOT FORWARD.

Good Morning,

German authorities believe the vehicle ramming incident was deliberate, however a motive has not been announced. At least 30 are reported wounded.

Authorities are questioning the driver, a 29 year-old German citizen.

The Frankfurt General Prosecutor General's Office is leading the investigation.

All Mardi Gras events in the area are canceled.

JRIC has no information to suggest a nexus to its six-county AOR.

Regards,

[redacted]
Situational Awareness Watch Unit
Joint Regional Intelligence Center

THIS EMAIL CONTAINS RAW INFORMATION SUBJECT TO REVISION, AND IS PROVIDED FOR YOUR SITUATIONAL AWARENESS ONLY.

DO NOT FORWARD.

From: JRIC Situational Awareness Watch [redacted]
Sent: Monday, February 24, 2020 7:27 AM
Subject: JRIC Alert: Vehicle Crashes into German carnival parade

ATTENTION: This email originated outside of LAPD. Please use caution when clicking on hyperlinks or opening attachments if you are unfamiliar with the sender.

THIS EMAIL CONTAINS RAW INFORMATION SUBJECT TO REVISION, AND IS PROVIDED FOR YOUR SITUATIONAL AWARENESS ONLY.
DO NOT FORWARD.

Good morning,

JRIC is following reports of a possible vehicle ramming incident at a carnival parade in the town of Volkmarsen, Germany, injuring at least 10.
Police have a suspect in custody, though have not announced if the incident was an accident or intentional.

Volkmarsen is approximately 260 miles west of Berlin.

Carnival is a popular event that draws tens of thousands in several cities throughout western Germany on Rose Monday, celebrating the beginning of the Christian Lenten Holiday on Ash Wednesday.

Details are developing and updates will follow as they become available.

[redacted]

Los Angeles Police Department
Joint Regional Intelligence Center
Situational Awareness Watch

562-345-1100

(U) WARNING: RECEIPT OF THIS INFORMATION CONSTITUTES ACCEPTANCE OF ALL TERMS AND CONDITIONS REGARDING ITS USE, HANDLING, STORAGE, FURTHER DISSEMINATION OR DESTRUCTION. AT A MINIMUM, RECEIPT ACKNOWLEDGES A COMMITMENT TO COMPLY WITH ALL APPLICABLE LAWS PROTECTING PRIVACY, CIVIL RIGHTS, AND CIVIL LIBERTIES IN THE COLLECTION, USE, ANALYSIS, RETENTION, DESTRUCTION, SHARING AND DISCLOSURE OF INFORMATION. This information is the property of the JRIC and is UNCLASSIFIED // FOR OFFICIAL USE ONLY. This information may be distributed to federal, state, tribal, and local government or public safety personnel on a need-to-know basis without further approval from the JRIC. This information is sensitive, and cannot be released to the public, the media, or other individuals who do not have a valid need-to-know, without prior approval of an authorized JRIC official. Precautions should be taken to ensure this information is stored and/or destroyed in a manner that precludes unauthorized access. To report suspicious activity to the JRIC, visit www.jric.org, e-mail leads@jric.org, or call (562) 345-1100 or (888) 705-JRIC (5742). Please direct all other questions to the JRIC at (562) 345-1100 or jric@jric.org.

THIS EMAIL CONTAINS RAW INFORMATION SUBJECT TO REVISION, AND IS PROVIDED FOR YOUR SITUATIONAL AWARENESS ONLY.
DO NOT FORWARD.

From: JRIC Situational Awareness Watch [redacted]
Sent: Thursday, February 20, 2020 10:09 AM
Subject: JRIC Alert Update: Stabbing at London Central Mosque - Not Deemed Terrorism

ATTENTION: This email originated outside of LAPD. Please use caution when clicking on hyperlinks or opening attachments if you are unfamiliar with the sender.

THIS EMAIL CONTAINS RAW INFORMATION SUBJECT TO REVISION, AND IS PROVIDED FOR YOUR SITUATIONAL AWARENESS ONLY.

DO NOT FORWARD.

Good morning,

London Metropolitan Police **do not** believe the London Central Mosque stabbing was terrorism.

Authorities arrested a 29-year-old man, believed to be attending prayers at the mosque, on suspicion of attempted murder.

Regards,

[redacted]
Situational Awareness Watch Unit
Joint Regional Intelligence Center

THIS EMAIL CONTAINS RAW INFORMATION SUBJECT TO REVISION, AND IS PROVIDED FOR YOUR SITUATIONAL AWARENESS ONLY.

DO NOT FORWARD.

From: JRIC Situational Awareness Watch [redacted]
Sent: Thursday, February 20, 2020 8:45 AM
Subject: JRIC Alert: Stabbing at London Central Mosque - Suspect in Custody

ATTENTION: This email originated outside of LAPD. Please use caution when clicking on hyperlinks or opening attachments if you are unfamiliar with the sender.

THIS EMAIL CONTAINS RAW INFORMATION SUBJECT TO REVISION, AND IS PROVIDED FOR YOUR SITUATIONAL AWARENESS ONLY.

DO NOT FORWARD.

At approximately 1510 GMT, London Metropolitan Police responded to the London Central Mosque after receiving reports of a stabbing.

Authorities arrived at the location and arrested a white man, who stabbed a member of the mosque.

The stabbing victim sustained non-life threatening injuries and was hospitalized.

Authorities have not announced a motive or nexus to terrorism.

JRIC has no information to suggest a nexus to its six-county AOR.

This information is based on preliminary reporting, and may be subject to change.

Respectfully,

[redacted]
Intelligence Analyst
JRIC Situational Awareness Watch

THIS EMAIL CONTAINS RAW INFORMATION SUBJECT TO REVISION, AND IS PROVIDED FOR YOUR SITUATIONAL AWARENESS ONLY.

DO NOT FORWARD.

From: JRIC Situational Awareness Watch [redacted]
Sent: Wednesday, February 19, 2020 6:22 PM
Subject: JRIC Alert Update: Shooting Incidents at Two Hookah Lounges in Germany

ATTENTION: This email originated outside of LAPD. Please use caution when clicking on hyperlinks or opening attachments if you are unfamiliar with the sender.

THIS EMAIL CONTAINS RAW INFORMATION SUBJECT TO REVISION, AND IS PROVIDED FOR YOUR SITUATIONAL AWARENESS ONLY.

DO NOT FORWARD.

Law enforcement partners shared the two shooting incidents were drive-by-style shootings, which left three people dead at the Midnight Shisha Bar in Hanau, and five dead and five wounded at the Arena Bar & Café near Karlsbader Strasse. One of the victims was the café owner, who may have been targeted.

There is no known motive for the shooting attacks; however, unofficial reports indicate the incidents may have been organized crime- or gang-related. Local police are conducting the investigation.

Unconfirmed reports indicate one suspect arrested and an unknown number of attackers remain at large.

There is no known nexus to the JRIC AOR.

Very Respectfully,

[redacted]
Situational Awareness Watch | Analyst
Joint Regional Intelligence Center

THIS EMAIL CONTAINS RAW INFORMATION SUBJECT TO REVISION, AND IS PROVIDED FOR YOUR SITUATIONAL AWARENESS ONLY.

DO NOT FORWARD.

From: JRIC Situational Awareness Watch [redacted]
Sent: Wednesday, February 19, 2020 3:56 PM
Subject: JRIC Alert: Shooting Incidents at Two Hookah Lounges in Germany

ATTENTION: This email originated outside of LAPD. Please use caution when clicking on hyperlinks or opening attachments if you are unfamiliar with the sender.

THIS EMAIL CONTAINS RAW INFORMATION SUBJECT TO REVISION, AND IS PROVIDED FOR YOUR SITUATIONAL AWARENESS ONLY.

DO NOT FORWARD.

Good Afternoon,

The JRIC is monitoring reports of a mass shooting incident at two hookah lounges in the city of Hanau, Germany.

Initial reports indicate eight people fatally shot and five wounded by an unknown number of outstanding suspects.

Authorities believe the two incidents are related.

No motive for the attack has been identified.

This is based on preliminary information and is subject to change.

Regards,

[redacted]
Situational Awareness Watch Unit
Joint Regional Intelligence Center

THIS EMAIL CONTAINS RAW INFORMATION SUBJECT TO REVISION, AND IS PROVIDED FOR YOUR SITUATIONAL AWARENESS ONLY.

DO NOT FORWARD.

From: JRIC Situational Awareness Watch [redacted]
Sent: Tuesday, February 18, 2020 12:16 PM
Subject: JRIC Alert: Inactive Landmine Prompts Closure of Montana State University Parking Lot

ATTENTION: This email originated outside of LAPD. Please use caution when clicking on hyperlinks or opening attachments if you are unfamiliar with the sender.

THIS EMAIL CONTAINS RAW INFORMATION SUBJECT TO REVISION, AND IS PROVIDED FOR YOUR SITUATIONAL AWARENESS ONLY.
DO NOT FORWARD THIS EMAIL

Good afternoon,

At approximately 1115 PT, Montana State University Police closed off a campus parking lot and surrounding areas to investigate an inactive landmine found in a student's vehicle. University officials stated the student ordered the device—a Bulgarian landmine—online.

Authorities believe the device poses little risk, and will have it disposed of properly at Malmstrom Air Force Base.

JRIC has no information to suggest a nexus to its six-county AOR.

This information is based on preliminary reporting, and may be subject to change.

Regards,

[redacted]
Situational Awareness Watch Unit
Joint Regional Intelligence Center

THIS EMAIL CONTAINS RAW INFORMATION SUBJECT TO REVISION, AND IS PROVIDED FOR YOUR SITUATIONAL AWARENESS ONLY.
DO NOT FORWARD THIS EMAIL

From: JRIC Situational Awareness Watch [redacted]
Sent: Wednesday, February 12, 2020 10:53 AM
Subject: JRIC Alert: US Marshal Wounded in Maryland

ATTENTION: This email originated outside of LAPD. Please use caution when clicking on hyperlinks or opening attachments if you are unfamiliar with the sender.

THIS EMAIL CONTAINS RAW INFORMATION SUBJECT TO REVISION, AND IS PROVIDED FOR YOUR SITUATIONAL AWARENESS ONLY.
DO NOT FORWARD THIS EMAIL.

Good morning.

A US Marshal was shot while attempting to arrest an unidentified suspect in northeast Baltimore. Reports of a second US Marshal being injured are unconfirmed. The officers have been transported to the hospital in unknown condition.

Initial reports indicate the suspect is down at the scene.

This information is based on preliminary reporting, and may be subject to change.

Respectfully,

[redacted]
Situational Awareness Watch
Joint Regional Intelligence Center

THIS EMAIL CONTAINS RAW INFORMATION SUBJECT TO REVISION, AND IS PROVIDED FOR YOUR SITUATIONAL AWARENESS ONLY.
DO NOT FORWARD THIS EMAIL.

From: JRIC Situational Awareness Watch [redacted]
Sent: Wednesday, February 12, 2020 6:43 AM
Subject: JRIC Alert: Mail bombs detonated in Netherlands

ATTENTION: This email originated outside of LAPD. Please use caution when clicking on hyperlinks or opening attachments if you are unfamiliar with the sender.

THIS EMAIL CONTAINS RAW INFORMATION SUBJECT TO REVISION, AND IS PROVIDED FOR YOUR SITUATIONAL AWARENESS ONLY.
DO NOT FORWARD.

Good morning,

Dutch police reported at approximately 0800 local time, a letter bomb exploded in the mailroom of a business in Amsterdam, and a second exploded at a postal company in Kerkrade, approximately 220 km south of Amsterdam. A third device was reportedly discovered in nearby Maastrict.

No injuries were reported.

In January, a series of mail bombs were discovered at seven businesses across the Netherlands, though none detonated.

It is unclear if the incidents are connected. Dutch police believe the incidents are criminal and the motive was extortion.

[redacted]

Los Angeles Police Department
Joint Regional Intelligence Center
Situational Awareness Watch

562-345-1100

(U) WARNING: RECEIPT OF THIS INFORMATION CONSTITUTES ACCEPTANCE OF ALL TERMS AND CONDITIONS REGARDING ITS USE, HANDLING, STORAGE, FURTHER DISSEMINATION OR DESTRUCTION. AT A MINIMUM, RECEIPT ACKNOWLEDGES A COMMITMENT TO COMPLY WITH ALL APPLICABLE LAWS PROTECTING PRIVACY, CIVIL RIGHTS, AND CIVIL LIBERTIES IN THE COLLECTION, USE, ANALYSIS, RETENTION, DESTRUCTION, SHARING AND DISCLOSURE OF INFORMATION. This information is the property of the JRIC and is UNCLASSIFIED // FOR OFFICIAL USE ONLY. This information may be distributed to federal, state, tribal, and local government or public safety personnel on a need-to-know basis without further approval from the JRIC. This information is sensitive, and cannot be released to the public, the media, or other individuals who do not have a valid need-to-know, without prior approval of an authorized JRIC official. Precautions should be taken to ensure this information is stored and/or destroyed in a manner that precludes unauthorized access. To report suspicious activity to the JRIC, visit www.jric.org, e-mail leads@jric.org, or call (562) 345-1100 or (888) 705-JRIC (5742). Please direct all other questions to the JRIC at (562) 345-1100 or jric@jric.org.

THIS EMAIL CONTAINS RAW INFORMATION SUBJECT TO REVISION, AND IS PROVIDED FOR YOUR SITUATIONAL AWARENESS ONLY.
DO NOT FORWARD.

From: JRIC Situational Awareness Watch [redacted]
Sent: Monday, February 10, 2020 10:19 AM
Subject: JRIC Alert: Shooting at Walmart in Forrest City, Arkansas

ATTENTION: This email originated outside of LAPD. Please use caution when clicking on hyperlinks or opening attachments if you are unfamiliar with the sender.

THIS EMAIL CONTAINS RAW INFORMATION SUBJECT TO REVISION, AND IS PROVIDED FOR YOUR SITUATIONAL AWARENESS ONLY.

DO NOT FORWARD.

Good morning,

At approximately 1030 CST, Forrest City police responded to a Walmart Supercenter in Forrest City, Arkansas, after receiving reports of a man making threats inside the location.

Two Forrest City Police officers were shot when they engaged the suspect. Both officers were hospitalized in unknown condition. The suspect was shot by police and died the scene.

Authorities have not announced a motive or nexus to terrorism.

JRIC has no information to suggest a nexus to its six-county AOR, and is in contact with the Arkansas State Fusion Center for updates.

This information is based on preliminary information and is subject to change.

Regards,

[redacted]
Situational Awareness Watch Unit
Joint Regional Intelligence Center

THIS EMAIL CONTAINS RAW INFORMATION SUBJECT TO REVISION, AND IS PROVIDED FOR YOUR SITUATIONAL AWARENESS ONLY.

DO NOT FORWARD.

From: JRIC Situational Awareness Watch [redacted]
Sent: Sunday, February 9, 2020 8:22 AM
Subject: JRIC Alert: Two Deliberate Attacks against NYPD Officers

ATTENTION: This email originated outside of LAPD. Please use caution when clicking on hyperlinks or opening attachments if you are unfamiliar with the sender.

THIS EMAIL CONTAINS RAW INFORMATION SUBJECT TO REVISION, AND IS PROVIDED FOR YOUR SITUATIONAL AWARENESS ONLY.
DO NOT FORWARD THIS EMAIL.

Good morning.

On 8 February at approximately 2028 local time, two NYPD officers were parked in a marked van when approached by a black male asking for directions. The passenger officer rolled down his window and observed the suspect armed with a gun. The driver officer immediately drove away as the suspect shot at the van. One officer was struck in the chin by a round.

The officer was transported to the hospital in stable condition. Officers canvassed the area but did not locate the shooter.

On 9 February at approximately 0800 local time, a black male entered NYPD's 41st Precinct Station House and shot at officers. One officer was struck in the arm and transported to the hospital in good condition.

The suspect, a 35-year-old male with a lengthy criminal history, was taken into custody. Authorities later determined the suspect was responsible for both attacks on NYPD officers.

No motive has been announced. JRIC has no information to suggest a nexus to terrorism or to its six-county AOR.

This information is based on preliminary reporting, and may be subject to change.

Respectfully,

[redacted]
Situational Awareness Watch
Joint Regional Intelligence Center

THIS EMAIL CONTAINS RAW INFORMATION SUBJECT TO REVISION, AND IS PROVIDED FOR YOUR SITUATIONAL AWARENESS ONLY.
DO NOT FORWARD THIS EMAIL.

From: JRIC Situational Awareness Watch [redacted]
Sent: Saturday, February 8, 2020 7:27 PM
Subject: JRIC Alert Update: Thai Soldier Shooting Spree, Suspect Remains Barricaded

ATTENTION: This email originated outside of LAPD. Please use caution when clicking on hyperlinks or opening attachments if you are unfamiliar with the sender.

THIS EMAIL CONTAINS RAW INFORMATION SUBJECT TO REVISION, AND IS PROVIDED FOR YOUR SITUATIONAL AWARENESS ONLY.
DO NOT FORWARD THIS EMAIL.

Good evening.

Authorities announced the soldier involved in the Thai military base and mall shooting has been killed by police. The number of casualties currently reported is 21 dead and 31 injured.

This information is based on preliminary reporting, and may be subject to change.

Respectfully,

[redacted]
Situational Awareness Watch
Joint Regional Intelligence Center

THIS EMAIL CONTAINS RAW INFORMATION SUBJECT TO REVISION, AND IS PROVIDED FOR YOUR SITUATIONAL AWARENESS ONLY.
DO NOT FORWARD THIS EMAIL.

From: JRIC Situational Awareness Watch [redacted]
Sent: Saturday, February 8, 2020 5:17 PM
Subject: JRIC Alert Update: Thai Soldier Shooting Spree, Suspect Remains Barricaded

ATTENTION: This email originated outside of LAPD. Please use caution when clicking on hyperlinks or opening attachments if you are unfamiliar with the sender.

THIS EMAIL CONTAINS RAW INFORMATION SUBJECT TO REVISION, AND IS PROVIDED FOR YOUR SITUATIONAL AWARENESS ONLY.
DO NOT FORWARD THIS EMAIL.

Good evening.

Late Saturday local time, Thai security forces entered Terminal 21 Korat to rescue trapped shoppers and capture the suspect. During the raid, three members of the security team were wounded, one fatally, bringing the death toll to 21. Hundreds of shoppers were safely evacuated. It is unknown if additional shoppers remain trapped or held hostage.

The standoff continued early Sunday morning local time. Although the motive has not been announced, terrorism is not suspected.

This information is based on preliminary reporting, and may be subject to change.

Respectfully,

[redacted]
Situational Awareness Watch
Joint Regional Intelligence Center

THIS EMAIL CONTAINS RAW INFORMATION SUBJECT TO REVISION, AND IS PROVIDED FOR YOUR SITUATIONAL AWARENESS ONLY.
DO NOT FORWARD THIS EMAIL.

From: JRIC Situational Awareness Watch [redacted]
Sent: Saturday, February 8, 2020 8:03 AM
Subject: JRIC Alert Update: Thai Soldier Kills at Least Twenty, Suspect Outstanding

ATTENTION: This email originated outside of LAPD. Please use caution when clicking on hyperlinks or opening attachments if you are unfamiliar with the sender.

THIS EMAIL CONTAINS RAW INFORMATION SUBJECT TO REVISION, AND IS PROVIDED FOR YOUR SITUATIONAL AWARENESS ONLY.
DO NOT FORWARD THIS EMAIL.

Good morning.

Authorities have identified the suspect as Jakraphanth Thomma, a junior officer from the Thai Army. The shooting began Saturday afternoon (local time) at a military camp where Thomma killed his superior and shot colleagues; their condition has not been confirmed.

Thomma then stole military weapons, including at least one weapon identified 'machine gun', and fled in a Humvee. The shooter opened fire at a Buddhist temple before shooting at the shopping center, Terminal 21 Korat.

Authorities are unsure if Thomma is holding hostages, but believe he is still inside the shopping center. Authorities announced both police and military personnel have been deployed to the area.

Facebook took down Thomma's Facebook account and continues to remove any violating content related to the attack.

This information is based on preliminary reporting, and may be subject to change.

Respectfully,

[redacted]
Situational Awareness Watch
Joint Regional Intelligence Center

THIS EMAIL CONTAINS RAW INFORMATION SUBJECT TO REVISION, AND IS PROVIDED FOR YOUR SITUATIONAL AWARENESS ONLY.
DO NOT FORWARD THIS EMAIL.

From: JRIC Situational Awareness Watch [redacted]
Sent: Saturday, February 8, 2020 6:04 AM
Subject: JRIC Alert: Thai Soldier Kills Multiple People in Shopping Center

ATTENTION: This email originated outside of LAPD. Please use caution when clicking on hyperlinks or opening attachments if you are unfamiliar with the sender.

THIS EMAIL CONTAINS RAW INFORMATION SUBJECT TO REVISION, AND IS PROVIDED FOR YOUR SITUATIONAL AWARENESS ONLY.
DO NOT FORWARD THIS EMAIL

Good morning.

A Thai soldier has killed at least 12 and wounded others in Korat, a city northeast of Bangkok.

Local sources indicate the solder shot several, killing his commanding officer, at a military base before stealing a military Humvee and weapons. The soldier then drove to a shopping center where he opened fire, killing at least 10. The suspect has taken numerous hostages and is currently holed up in the shopping center. Unofficial reports indicate the suspect livestreamed the shooting on Facebook.

The area is currently in lockdown. No motive has been announced.

JRIC has no information to suggest a nexus to its six-county AOR.

This information is based on preliminary reporting, and may be subject to change.

Respectfully,

[redacted]
Situational Awareness Watch
Joint Regional Intelligence Center

THIS EMAIL CONTAINS RAW INFORMATION SUBJECT TO REVISION, AND IS PROVIDED FOR YOUR SITUATIONAL AWARENESS ONLY.
DO NOT FORWARD THIS EMAIL

Respectfully,

LeeAnn Jones
Situational Awareness Watch
Joint Regional Intelligence Center

From: JRIC Situational Awareness Watch [redacted]
Sent: Wednesday, February 5, 2020 1:48 PM
Subject: JRIC Alert: High School in San Bernardino on Lockdown; Fireworks Only

ATTENTION: This email originated outside of LAPD. Please use caution when clicking on hyperlinks or opening attachments if you are unfamiliar with the sender.

THIS EMAIL CONTAINS RAW INFORMATION SUBJECT TO REVISION, AND IS PROVIDED FOR YOUR SITUATIONAL AWARENESS ONLY. DO NOT FORWARD.

Good afternoon,

At approximately 1300 local time, authorities placed Indian Springs High School, San Bernardino on precautionary lockdown due to fireworks being set off within the school. San Bernardino Unified School District announced all students are safe and the school will remain on lockdown for the remainder of the day.

Regards,

[redacted]
Joint Regional Intelligence Center
Situational Awareness Watch Unit

THIS EMAIL CONTAINS RAW INFORMATION SUBJECT TO REVISION, AND IS PROVIDED FOR YOUR SITUATIONAL AWARENESS ONLY. DO NOT FORWARD.

From: JRIC Situational Awareness Watch [redacted]
Sent: Wednesday, February 5, 2020 8:39 AM
Subject: JRIC Alert: Vehicle Breaches Security Barriers at Kansas City Chiefs Parade Route; Suspects in Custody

ATTENTION: This email originated outside of LAPD. Please use caution when clicking on hyperlinks or opening attachments if you are unfamiliar with the sender.

THIS EMAIL CONTAINS RAW INFORMATION SUBJECT TO REVISION, AND IS PROVIDED FOR YOUR SITUATIONAL AWARENESS ONLY.
DO NOT FORWARD THIS EMAIL.

Good morning,

At 0812 CST, a vehicle broke through the security barriers for the Kansas City Chiefs victory parade route, resulting in a police pursuit. Authorities utilized stop sticks and a PIT maneuver to block the vehicle and took two suspects into custody. The incident occurred prior to the start of the event; no injuries reported. Kansas City police shared the scene is cleared and the parade will continue as planned.

Authorities announced no weapons inside the vehicle, no indication of terrorist activity, and the driver may have been impaired. Officials continue to investigate a possible motive.

JRIC has no information to suggest a nexus to its six-county AOR.

Regards,

[redacted]
Joint Regional Intelligence Center
Situational Awareness Watch Unit

THIS EMAIL CONTAINS RAW INFORMATION SUBJECT TO REVISION, AND IS PROVIDED FOR YOUR SITUATIONAL AWARENESS ONLY.
DO NOT FORWARD THIS EMAIL.

From: jric@jric.info
Sent: Tuesday, February 4, 2020 5:58 PM
To: David Kowalski
Subject: (U//FOUO) JRIC-LA Cyber Lab Joint Cyber Spotlight: Phishing Emails Exploit Novel Coronavirus Fears

ATTENTION: This email originated outside of LAPD. Please use caution when clicking on hyperlinks or opening attachments if you are unfamiliar with the sender.

Attachment Link(s):

- 200204 FOUO JRIC-LA Cyber Lab Joint Cyber Spotlight - Phishing Emails Exploit Novel Coronavirus Fears.pdf (1 page)

Link(s) will expire on 3/5/2020

UNCLASSIFIED//FOR OFFICIAL USE ONLY

(U//FOUO) The above link will download the **(U//FOUO) Joint Regional Intelligence Center (JRIC)-Los Angeles (LA) Cyber Lab Joint Cyber Spotlight: Phishing Emails Exploit Novel Coronavirus Fears,** dated 4 February 2020.

(U//FOUO) Nefarious actors are exploiting the public's fears of the novel coronavirus in phishing email campaigns, according to open source reporting. English-language malicious emails appear as official Centers for the Disease Control and Prevention Health Alert Network messages and contain camouflaged links urging readers to view the latest number of novel coronavirus infections in their jurisdictions. These links, once opened, may be used to steal users' Microsoft Outlook credentials.

(U//FOUO) Malicious emails may also include attachments containing malware, including Emotet, often used by threat actors to deliver Ryuk—a sophisticated ransomware. Ryuk allows attackers to manually execute the malware to infect only critical assets and resources on a victim's network, and disable the Windows System Restore option, making it impossible to recover from the attack without external backups.

(U//FOUO) The JRIC is not aware of any malicious email campaigns related to the novel coronavirus in the JRIC six-county area of responsibility.

(U) The JRIC appreciates your feedback.

(U) Click here to sign up for LA Cyber Lab alerts.

(U) **Warning:** This document is **Unclassified//For Official Use Only (U//FOUO)**. It contains sensitive information that cannot be released to the public or other personnel outside of the public safety community. To report suspicious activity to the JRIC, visit www.jric.org, or call (562) 345-1100 or (888) 705-JRIC (5742). Please direct all other questions to the JRIC at jric@jric.org.

To unsubscribe from this mailing list, please login to www.jric.org and update your subscription preferences.

From: JRIC Situational Awareness Watch [redacted]
Sent: Tuesday, February 4, 2020 4:47 PM
Subject: JRIC Alert Update: Officer-involved Shooting in Hanford, Kings County, Northern California

ATTENTION: This email originated outside of LAPD. Please use caution when clicking on hyperlinks or opening attachments if you are unfamiliar with the sender.

THIS EMAIL CONTAINS RAW INFORMATION SUBJECT TO REVISION, AND IS PROVIDED FOR YOUR SITUATIONAL AWARENESS ONLY.

DO NOT FORWARD.

Good afternoon,

Law enforcement sources shared the incident is being investigated as a domestic violence dispute with family members. The unnamed, deceased male suspect was reportedly homeless with mental health issues.

Kings County Sheriff's officials stated he was known to law enforcement.

The three victims—two men and one woman—who sustained stab wounds, remain in serious condition.

Regards,

[redacted]
Situational Awareness Watch Unit
Joint Regional Intelligence Center

THIS EMAIL CONTAINS RAW INFORMATION SUBJECT TO REVISION, AND IS PROVIDED FOR YOUR SITUATIONAL AWARENESS ONLY.

DO NOT FORWARD.

From: JRIC Situational Awareness Watch [redacted]
Sent: Tuesday, February 4, 2020 11:27 AM
Subject: JRIC Alert: Officer-involved Shooting in Hanford, Kings County, Northern California

ATTENTION: This email originated outside of LAPD. Please use caution when clicking on hyperlinks or opening attachments if you are unfamiliar with the sender.

THIS EMAIL CONTAINS RAW INFORMATION SUBJECT TO REVISION, AND IS PROVIDED FOR YOUR SITUATIONAL AWARENESS ONLY.
DO NOT FORWARD THIS EMAIL

Good morning,

At approximately 0800 PT, Kings County deputies responded to a residence on 1st Place and Houston Avenue in Hanford after receiving reports of a man attacking three people with a machete.

Law enforcement sources shared police fatally shot the man after he refused to drop the machete. The three wounded victims were hospitalized.

Authorities are investigating the incident and have not released information on a motive or nexus to terrorism.

JRIC has no information to suggest a nexus to its six-county AOR.

This information is based on preliminary reporting, and may be subject to change.

Regards,

[redacted]
Situational Awareness Watch Unit
Joint Regional Intelligence Center

THIS EMAIL CONTAINS RAW INFORMATION SUBJECT TO REVISION, AND IS PROVIDED FOR YOUR SITUATIONAL AWARENESS ONLY.
DO NOT FORWARD THIS EMAIL

From: JRIC Situational Awareness Watch [redacted]
Sent: Monday, February 3, 2020 2:00 PM
Subject: JRIC Alert Update: Shooting at Texas A&M-Commerce University

ATTENTION: This email originated outside of LAPD. Please use caution when clicking on hyperlinks or opening attachments if you are unfamiliar with the sender.

THIS EMAIL CONTAINS RAW INFORMATION SUBJECT TO REVISION, AND IS PROVIDED FOR YOUR SITUATIONAL AWARENESS ONLY.
DO NOT FORWARD.

Good afternoon,

The North Central Texas Fusion Center shared with JRIC that the shooting at Texas A&M-Commerce University likely stemmed from a domestic incident.

Texas A&M-Commerce police stated the hospitalized victim, a 10-year-old child, is reported in stable condition. No further details have been released.

Regards,

[redacted]
Situational Awareness Watch Unit
Joint Regional Intelligence Center

THIS EMAIL CONTAINS RAW INFORMATION SUBJECT TO REVISION, AND IS PROVIDED FOR YOUR SITUATIONAL AWARENESS ONLY.
DO NOT FORWARD.

From: JRIC Situational Awareness Watch [redacted]
Sent: Monday, February 3, 2020 11:53 AM
Subject: JRIC Alert: Shooting at Texas A&M-Commerce University

ATTENTION: This email originated outside of LAPD. Please use caution when clicking on hyperlinks or opening attachments if you are unfamiliar with the sender.

THIS EMAIL CONTAINS RAW INFORMATION SUBJECT TO REVISION, AND IS PROVIDED FOR YOUR SITUATIONAL AWARENESS ONLY.
DO NOT FORWARD.

Good morning,

Texas A&M-Commerce University police are actively investigating a shooting that occurred on campus at the Pride Rock Residence Hall.

University officials stated two died and a third was hospitalized in unknown condition. Authorities have not announced suspect information, a motive, or nexus to terrorism.

JRIC has no information to suggest a nexus to its six-county AOR, and is in contact with its Texas fusion center partners for updates.

Regards,

[redacted]
Situational Awareness Watch Unit
Joint Regional Intelligence Center

THIS EMAIL CONTAINS RAW INFORMATION SUBJECT TO REVISION, AND IS PROVIDED FOR YOUR SITUATIONAL AWARENESS ONLY.
DO NOT FORWARD.

From: JRIC Situational Awareness Watch [redacted]
Sent: Monday, February 3, 2020 8:58 AM
Subject: JRIC Alert: Attempted Stabbing in Dieuze, France - No Motive Announced

ATTENTION: This email originated outside of LAPD. Please use caution when clicking on hyperlinks or opening attachments if you are unfamiliar with the sender.

THIS EMAIL CONTAINS RAW INFORMATION SUBJECT TO REVISION, AND IS PROVIDED FOR YOUR SITUATIONAL AWARENESS ONLY.
DO NOT FORWARD THIS EMAIL

Good morning,

Law enforcement sources shared that at approximately 1530 local time, a man armed with a knife attempted to stab law enforcement officers in the Gendarmerie station house in Dieuze, Northeastern France.

Police returned fire and struck the suspect twice. He was hospitalized in serious condition. Authorities have not announced a motive or nexus to terrorism.

JRIC has no information to suggest a nexus to its six-county AOR.

This information is based on preliminary reporting, and may be subject to change.

Regards,

[redacted]
Situational Awareness Watch Unit
Joint Regional Intelligence Center

THIS EMAIL CONTAINS RAW INFORMATION SUBJECT TO REVISION, AND IS PROVIDED FOR YOUR SITUATIONAL AWARENESS ONLY.
DO NOT FORWARD THIS EMAIL

From: JRIC Situational Awareness Watch [redacted]
Sent: Monday, February 3, 2020 7:16 AM
Subject: JRIC Alert Update: Greyhound Bus Shooting, Suspect in Custody

ATTENTION: This email originated outside of LAPD. Please use caution when clicking on hyperlinks or opening attachments if you are unfamiliar with the sender.

THIS EMAIL CONTAINS RAW INFORMATION SUBJECT TO REVISION, AND IS PROVIDED FOR YOUR SITUATIONAL AWARENESS ONLY.
DO NOT FORWARD THIS EMAIL

Good morning,

At 0127 PST, an unidentified gunman opened fire on a Greyhound bus in the Grapevine area, shooting six. The driver pulled to the right shoulder where the suspect exited the bus, leaving his weapon on the bus. The bus driver then continued to the next exit to seek medical attention for the wounded passengers.

At 0134 PST, California Highway Patrol officers responded to the original scene, located the suspect, and took him into custody.

One of the victims died from her injuries. No motive for the shooting has been released.

This information is based on preliminary reporting, and may be subject to change.

Respectfully,

[redacted]
Situational Awareness Watch
Joint Regional Intelligence Center

THIS EMAIL CONTAINS RAW INFORMATION SUBJECT TO REVISION, AND IS PROVIDED FOR YOUR SITUATIONAL AWARENESS ONLY.
DO NOT FORWARD THIS EMAIL

From: JRIC Situational Awareness Watch [redacted]
Sent: Monday, February 3, 2020 6:40 AM
Subject: JRIC Alert: Greyhound Bus Shooting, Suspect in Custody

ATTENTION: This email originated outside of LAPD. Please use caution when clicking on hyperlinks or opening attachments if you are unfamiliar with the sender.

THIS EMAIL CONTAINS RAW INFORMATION SUBJECT TO REVISION, AND IS PROVIDED FOR YOUR SITUATIONAL AWARENESS ONLY.
DO NOT FORWARD THIS EMAIL

Good morning,

At approximately 0130 PST, a gunman opened fire on a Greyhound bus traveling from Los Angeles to Northern California wounding six. Police in Kern County responded to multiple 911 calls from passengers and took the suspect into custody. The victims suffered injuries ranging from moderate to critical.

Authorities have not released the name of the suspect or a motive for the shooting.

This information is based on preliminary reporting, and may be subject to change.

Respectfully,

[redacted]
Situational Awareness Watch
Joint Regional Intelligence Center

THIS EMAIL CONTAINS RAW INFORMATION SUBJECT TO REVISION, AND IS PROVIDED FOR YOUR SITUATIONAL AWARENESS ONLY.
DO NOT FORWARD THIS EMAIL

From: JRIC Situational Awareness Watch [redacted]
Sent: Sunday, February 2, 2020 12:29 PM
Subject: JRIC Alert Update: Stabbing attack in London

ATTENTION: This email originated outside of LAPD. Please use caution when clicking on hyperlinks or opening attachments if you are unfamiliar with the sender.

DO NOT FORWARD THIS EMAIL

[redacted]

London police report the situation is contained and remains an active terrorism investigation.

No details regarding the suspect's identity or affiliation have been released.

Two victims were stabbed, one is listed critical. The third victim received minor injuries following the shooting.

DO NOT FORWARD THIS EMAIL

[redacted]

Los Angeles Police Department
Joint Regional Intelligence Center
Situational Awareness Watch

562-345-1100

(U) WARNING: RECEIPT OF THIS INFORMATION CONSTITUTES ACCEPTANCE OF ALL TERMS AND CONDITIONS REGARDING ITS USE, HANDLING, STORAGE, FURTHER DISSEMINATION OR DESTRUCTION. AT A MINIMUM, RECEIPT ACKNOWLEDGES A COMMITMENT TO COMPLY WITH ALL APPLICABLE LAWS PROTECTING PRIVACY, CIVIL RIGHTS, AND CIVIL LIBERTIES IN THE COLLECTION, USE, ANALYSIS, RETENTION, DESTRUCTION, SHARING AND DISCLOSURE OF INFORMATION. This information is the property of the JRIC and is UNCLASSIFIED // FOR OFFICIAL USE ONLY. This information may be distributed to federal, state, tribal, and local government or public safety personnel on a need-to-know basis without further approval from the JRIC. This information is sensitive, and cannot be released to the public, the media, or other individuals who do not have a valid need-to-know, without prior approval of an authorized JRIC official. Precautions should be taken to ensure this information is stored and/or destroyed in a manner that precludes unauthorized access. To report suspicious activity to the JRIC, visit www.jric.org, e-mail leads@jric.org, or call (562) 345-1100 or (888) 705-JRIC (5742). Please direct all other questions to the JRIC at (562) 345-1100 or jric@jric.org.

From: JRIC Situational Awareness Watch [redacted]
Sent: Sunday, February 2, 2020 10:47 AM
Subject: JRIC Alert Update: Stabbing attack in London

ATTENTION: This email originated outside of LAPD. Please use caution when clicking on hyperlinks or opening attachments if you are unfamiliar with the sender.

DO NOT FORWARD THIS EMAIL

London Metropolitan Police reported three victims injured, one in critical condition. Two others were treated for non life-threatening injuries.

The investigation remains active and officials have not released suspect information, however they determined only one suspect involved.

A separate stabbing attack was reported in Ghent Belgium, where a suspect stabbed four. Police shot the suspect before taking into custody.

Law enforcement sources report the incident is not related to the London incident, and the suspect is believed to suffer mental illness.

DO NOT FORWARD THIS EMAIL

[redacted]

Los Angeles Police Department
Joint Regional Intelligence Center
Situational Awareness Watch

562-345-1100

(U) WARNING: RECEIPT OF THIS INFORMATION CONSTITUTES ACCEPTANCE OF ALL TERMS AND CONDITIONS REGARDING ITS USE, HANDLING, STORAGE, FURTHER DISSEMINATION OR DESTRUCTION. AT A MINIMUM, RECEIPT ACKNOWLEDGES A COMMITMENT TO COMPLY WITH ALL APPLICABLE LAWS PROTECTING PRIVACY, CIVIL RIGHTS, AND CIVIL LIBERTIES IN THE COLLECTION, USE, ANALYSIS, RETENTION, DESTRUCTION, SHARING AND DISCLOSURE OF INFORMATION. This information is the property of the JRIC and is UNCLASSIFIED // FOR OFFICIAL USE ONLY. This information may be distributed to federal, state, tribal, and local government or public safety personnel on a need-to-know basis without further approval from the JRIC. This information is sensitive, and cannot be released to the public, the media, or other individuals who do not have a valid need-to-know, without prior approval of an authorized JRIC official. Precautions should be taken to ensure this information is stored and/or destroyed in a manner that precludes unauthorized access. To report suspicious activity to the JRIC, visit www.jric.org, e-mail leads@jric.org, or call (562) 345-1100 or (888) 705-JRIC (5742). Please direct all other questions to the JRIC at (562) 345-1100 or jric@jric.org.

From: jric@jric.info
Sent: Sunday, February 2, 2020 10:12 AM
To: David Kowalski
Subject: (U) Los Angeles County Department of Public Health (LACDoPH) Press Release: Frequently Asked Questions (FAQs) Addressing Emergency Responders Concerns About Novel Coronavirus (NCoV-2019)

ATTENTION: This email originated outside of LAPD. Please use caution when clicking on hyperlinks or opening attachments if you are unfamiliar with the sender.

Attachment Link(s):

- 200201 U LACDoPH News Release - Coronavirus First Responders FAQ.pdf (2 pages)

Link(s) will expire on 3/3/2020

UNCLASSIFIED

(U) The above link will download the **(U) Los Angeles County Department of Public Health (LACDoPH) News Release: Frequently Asked Questions (FAQs) Addressing Emergency Responders Concerns about Novel Coronavirus (NCoV-2019)**, dated 1 February 2020.

(U) This document addresses emergency responders' concerns about novel coronavirus (NCoV-2019).

(U) Novel coronavirus is a new virus that hasn't been identified before in humans. Coronaviruses can be spread through close personal contact, or by touching an object of surface with the virus on it. Public Health is taking steps to prevent the spread of coronavirus in Los Angeles County.

(U) Based on current information, even though there is a case in Los Angeles, and there are likely to be additional cases, the risk of transmission of coronavirus within Los Angeles County remains low.

(U) LACDoPH recommends first responders use prevention measures that work to prevent other respiratory infections.

(U) To report suspicious activity to the JRIC, visit www.jric.org, or call (562) 345-1100 or (888) 705-JRIC (5742). Please direct all other questions to the JRIC at jric@jric.org.

UNCLASSIFIED

To unsubscribe from this mailing list, please login to www.jric.org and update your subscription preferences.

From: JRIC Situational Awareness Watch [redacted]
Sent: Sunday, February 2, 2020 8:27 AM
Subject: JRIC Alert: Stabbing attack in London

ATTENTION: This email originated outside of LAPD. Please use caution when clicking on hyperlinks or opening attachments if you are unfamiliar with the sender.

DO NOT FORWARD THIS EMAIL

Good morning,

At approximately 1400 hrs local time, London police fatally shot a man who stabbed multiple victims on Streatham High Road, a busy shopping district in south London.

Authorities have not released details, though the incident is being investigated as terrorism.

Updates to follow as details develop.

DO NOT FORWARD THIS EMAIL

[redacted]

Los Angeles Police Department
Joint Regional Intelligence Center
Situational Awareness Watch

562-345-1100

(U) WARNING: RECEIPT OF THIS INFORMATION CONSTITUTES ACCEPTANCE OF ALL TERMS AND CONDITIONS REGARDING ITS USE, HANDLING, STORAGE, FURTHER DISSEMINATION OR DESTRUCTION. AT A MINIMUM, RECEIPT ACKNOWLEDGES A COMMITMENT TO COMPLY WITH ALL APPLICABLE LAWS PROTECTING PRIVACY, CIVIL RIGHTS, AND CIVIL LIBERTIES IN THE COLLECTION, USE, ANALYSIS, RETENTION, DESTRUCTION, SHARING AND DISCLOSURE OF INFORMATION. This information is the property of the JRIC and is UNCLASSIFIED // FOR OFFICIAL USE ONLY. This information may be distributed to federal, state, tribal, and local government or public safety personnel on a need-to-know basis without further approval from the JRIC. This information is sensitive, and cannot be released to the public, the media, or other individuals who do not have a valid need-to-know, without prior approval of an authorized JRIC official. Precautions should be taken to ensure this information is stored and/or destroyed in a manner that precludes unauthorized access. To report suspicious activity to the JRIC, visit www.jric.org, e-mail leads@jric.org, or call (562) 345-1100 or (888) 705-JRIC (5742). Please direct all other questions to the JRIC at (562) 345-1100 or jric@jric.org.

From: JRIC Situational Awareness Watch [redacted]
Sent: Friday, January 31, 2020 10:08 AM
Subject: JRIC Alert: Incident at Mar-A-Lago Resort in Palm Beach, Florida - Suspects in Custody

ATTENTION: This email originated outside of LAPD. Please use caution when clicking on hyperlinks or opening attachments if you are unfamiliar with the sender.

THIS EMAIL CONTAINS RAW INFORMATION SUBJECT TO REVISION, AND IS PROVIDED FOR YOUR SITUATIONAL AWARENESS ONLY.
DO NOT FORWARD THIS EMAIL

Good morning,

At approximately 1140 EST, a vehicle breached two security checkpoints at Mar-a-Lago in Palm Beach, Florida. Security personnel at the checkpoints fired gunshots at the vehicle, before it fled the location.

Florida Highway Patrol and Palm Beach County Sheriff's deputies pursued and located the vehicle, and arrested two suspects.

President Trump was not at Mar-a-Lago at the time of the incident, but is expected to arrive later this evening.

JRIC has no information to suggest a nexus to terrorism or to its six-county AOR.

Respectfully,

[redacted]
Intelligence Analyst
JRIC Situational Awareness Watch

THIS EMAIL CONTAINS RAW INFORMATION SUBJECT TO REVISION, AND IS PROVIDED FOR YOUR SITUATIONAL AWARENESS ONLY.
DO NOT FORWARD THIS EMAIL

From: JRIC Situational Awareness Watch [redacted]
Sent: Friday, January 31, 2020 8:34 AM
To: Robert Long;Horace Frank;David Kowalski;Howard Leslie;Peter Zarcone
Cc: Alex Vargas
Subject: JRIC Situational Awareness Notice: NYPD Prepares for Possible Disruptions in the City

ATTENTION: This email originated outside of LAPD. Please use caution when clicking on hyperlinks or opening attachments if you are unfamiliar with the sender.

THIS EMAIL CONTAINS RAW INFORMATION SUBJECT TO REVISION, AND IS PROVIDED FOR YOUR SITUATIONAL AWARENESS ONLY.
DO NOT FORWARD THIS EMAIL

Good morning,

JRIC is aware that NYPD is preparing for possible disruptions across the city's transit system after a group called Decolonize This Place announced a mass gathering to call for an end to perceived targeted harassment by police.

The group calls for free transit and full accessibility in subways, and advocates against law enforcement in the transit system. As of this morning, there has been reported vandalism in at least two train subway stations.

JRIC will provide updates as details become available.

Respectfully,

[redacted]
LAPD / MCD
Situational Awareness Watch
Joint Regional Intelligence Center

THIS EMAIL CONTAINS RAW INFORMATION SUBJECT TO REVISION, AND IS PROVIDED FOR YOUR SITUATIONAL AWARENESS ONLY.
DO NOT FORWARD THIS EMAIL

From: jric@jric.info
Sent: Thursday, January 30, 2020 3:54 PM
To: David Kowalski
Subject: (U) Los Angeles County Department of Public Health (LACoDPH) News Release: Beware of False Information

ATTENTION: This email originated outside of LAPD. Please use caution when clicking on hyperlinks or opening attachments if you are unfamiliar with the sender.

Attachment Link(s):

- 200130 U LACoDPH News Release - Beware of False Information.pdf (1 page)

Link(s) will expire on 2/29/2020

UNCLASSIFIED

(U) The above link will download the **(U) Los Angeles County Department of Public Health News Release: Beware of False Information,** dated 30 January 2020.

(U) Following reports that a letter purporting to be from the Los Angeles County Department of Public Health (Public Health) is being distributed in the City of Carson regarding 2019 novel coronavirus (2019- nCoV), Public Health warns the public that this information is false and was not issued by Public Health. Accurate information will always be distributed officially by Public Health through its official channels in the form of a press release and will also be available on the Public Health website http://www.publichealth.lacounty.gov and social media accounts @lapublichealth. There is no immediate threat to the general public, no special precautions are required, and people should not be excluded from activities based on their race, country of origin, or recent travel if they do not have symptoms of respiratory illness.

(U) The Department of Public Health, along with state and federal partners, have appropriate systems in place to support appropriate screening and testing for those with an exposure to the novel coronavirus and healthcare providers are able to provide excellent care to manage respiratory illness. Public Health does not confirm suspect cases.

(U) For more information about 2019- nCoV, visit at http://www.publichealth.lacounty.gov and the CDC website at https://www.cdc.gov/coronavirus/2019-ncov/index.html or call 2-1-1.

(U) To report suspicious activity to the JRIC, visit www.jric.org, or call (562) 345-1100 or (888) 705-JRIC (5742). Please direct all other questions to the JRIC at jric@jric.org.

UNCLASSIFIED

To unsubscribe from this mailing list, please login to www.jric.org and update your subscription preferences.

From: JRIC Situational Awareness Watch [redacted]
Sent: Sunday, January 26, 2020 3:49 PM
Subject: JRIC Alert - UPDATE: Calabasas Helicopter Crash

ATTENTION: This email originated outside of LAPD. Please use caution when clicking on hyperlinks or opening attachments if you are unfamiliar with the sender.

THIS EMAIL CONTAINS RAW INFORMATION SUBJECT TO REVISION, AND IS PROVIDED FOR YOUR SITUATIONAL AWARENESS ONLY.

DO NOT FORWARD.

The death toll in the crash that claimed the life of Kobe Bryant and his 13 year-old daughter, Gianna, has been updated to nine. Initial reports said five people were killed. Los Angeles County Sheriff, Alex Villanueva, said a manifest for the helicopter listed nine people – eight passengers and one pilot. The names of the other victims will not be publicly announced until next-of-kin are notified.

THIS EMAIL CONTAINS RAW INFORMATION SUBJECT TO REVISION, AND IS PROVIDED FOR YOUR SITUATIONAL AWARENESS ONLY.

DO NOT FORWARD.

[redacted]

Los Angeles Police Department

Major Crimes Division

Joint Regional Intelligence Center

Critical Infrastructure Protection Supervisor

[redacted]

[redacted]

From: jric@jric.info
Sent: Sunday, January 26, 2020 12:14 PM
To: David Kowalski
Subject: U JRIC LACo Public Health Press Release - Public Health Confirms First Case of 2019 Novel Coronavirus in Los Angeles County

ATTENTION: This email originated outside of LAPD. Please use caution when clicking on hyperlinks or opening attachments if you are unfamiliar with the sender.

Attachment Link(s):

- U JRIC LACo Public Health Press Release - Public Health Confirms First Case of 2019 Novel Coronavirus in Los Angeles County.pdf (3 pages)

Link(s) will expire on 2/25/2020

UNCLASSIFIED

(U) The above link will download the **(U) Los Angeles County of Public Health (Public Health) Press Release: Public Health Confirms First Case of 2019 Novel Coronavirus in Los Angeles County,** dated 26 January 2020.

(U) The Los Angeles County Department of Public Health (Public Health) has confirmed the first case of 2019 novel coronavirus (2019-nCoV) in Los Angeles County. The infected person presented themselves for care once they noticed that they were not feeling well and is currently receiving medical treatment. There is no immediate threat to the general public, no special precautions are required, and people should not be excluded from activities based on their race, country of origin, or recent travel if they do not have symptoms of respiratory illness.

(U) Los Angeles residents, students, workers, and visitors should continue to engage in their regular activities and practice good public health hygiene as this is the height of flu season across the County. Public Health is working closely with the Centers for Disease Control and Prevention (CDC) and other federal, state and local agencies to monitor this novel coronavirus that has emerged from Wuhan, China over the past few weeks.

(U) This is a rapidly evolving situation and information will be updated as it becomes available.

(U) To report suspicious activity to the JRIC, visit www.jric.org, or call (562) 345-1100 or (888) 705-JRIC (5742). Please direct all other questions to the JRIC at jric@jric.org.

UNCLASSIFIED

To unsubscribe from this mailing list, please login to www.jric.org and update your subscription preferences.

From: JRIC Situational Awareness Watch [redacted]
Sent: Friday, January 24, 2020 6:21 AM
Subject: JRIC Alert: Mass Shooting in Germany; Suspect Arrested

ATTENTION: This email originated outside of LAPD. Please use caution when clicking on hyperlinks or opening attachments if you are unfamiliar with the sender.

THIS EMAIL CONTAINS RAW INFORMATION SUBJECT TO REVISION, AND IS PROVIDED FOR YOUR SITUATIONAL AWARENESS ONLY.
DO NOT FORWARD.

Good morning,

The JRIC is monitoring reports of a shooting that occurred in Rot am See, Germany. Initial reports indicate the suspect fatally shot six and wounded several others before responding authorities arrested him.

Officials are continuing their investigations but believe there is a personal relationship between the suspect and the victims.

JRIC has no information to suggest a nexus to terrorism or its six-county AOR.

Respectfully,

[redacted]
Intelligence Analyst
JRIC Situational Awareness Watch

THIS EMAIL CONTAINS RAW INFORMATION SUBJECT TO REVISION, AND IS PROVIDED FOR YOUR SITUATIONAL AWARENESS ONLY.
DO NOT FORWARD.

From: JRIC Situational Awareness Watch [redacted]
Sent: Thursday, January 23, 2020 3:39 PM
Subject: JRIC Alert Update: Hazmat Situation on the 405 Freeway near Redondo Beach; All Clear

ATTENTION: This email originated outside of LAPD. Please use caution when clicking on hyperlinks or opening attachments if you are unfamiliar with the sender.

THIS EMAIL CONTAINS RAW INFORMATION SUBJECT TO REVISION, AND IS PROVIDED FOR YOUR SITUATIONAL AWARENESS ONLY.
DO NOT FORWARD.

Good Afternoon,

Los Angeles County Fire Department shared a small amount of chemical was found on the 405 freeway which prompted the Hazmat response. HazMat teams confirmed the substance was not Hydrogen Cyanide.

CHP determined it was safe to reopen all lanes of the 405 freeway near Redondo Beach.

Regards,

[redacted]
Situational Awareness Watch Unit
Joint Regional Intelligence Center

THIS EMAIL CONTAINS RAW INFORMATION SUBJECT TO REVISION, AND IS PROVIDED FOR YOUR SITUATIONAL AWARENESS ONLY.
DO NOT FORWARD.

From: JRIC Situational Awareness Watch [redacted]
Sent: Thursday, January 23, 2020 1:24 PM
Subject: JRIC Alert: Hazmat Situation on the 405 Freeway near Redondo Beach

ATTENTION: This email originated outside of LAPD. Please use caution when clicking on hyperlinks or opening attachments if you are unfamiliar with the sender.

THIS EMAIL CONTAINS RAW INFORMATION SUBJECT TO REVISION, AND IS PROVIDED FOR YOUR SITUATIONAL AWARENESS ONLY.
DO NOT FORWARD.

Good Afternoon,

At approximately 1200 local time, Los Angeles County Fire Department and Redondo Beach Fire Department responded to a traffic collision involving a box truck carrying hydrogen cyanide on the 405 freeway in Redondo Beach. Authorities are determining if the substance in the box truck was leaking.

As a precautionary measure, CHP closed both sides of the freeway due to the high toxicity of hydrogen cyanide.

Regards,

[redacted]
Situational Awareness Watch Unit
Joint Regional Intelligence Center

THIS EMAIL CONTAINS RAW INFORMATION SUBJECT TO REVISION, AND IS PROVIDED FOR YOUR SITUATIONAL AWARENESS ONLY.
DO NOT FORWARD.

From: JRIC Situational Awareness Watch [redacted]
Sent: Thursday, January 23, 2020 1:03 PM
Subject: JRIC Alert Update: McAuliffe Elementary School in Oxnard on Lockdown

ATTENTION: This email originated outside of LAPD. Please use caution when clicking on hyperlinks or opening attachments if you are unfamiliar with the sender.

THIS EMAIL CONTAINS RAW INFORMATION SUBJECT TO REVISION, AND IS PROVIDED FOR YOUR SITUATIONAL AWARENESS ONLY. DO NOT FORWARD.

Good afternoon,

A 10-year old McAuliffe Elementary School student was hospitalized with non-life threatening injuries after he was hit by a stray bullet during a car-to-car shooting off campus. Authorities believe there is no further threat to the campus. No suspect, vehicle, or motive was immediately available.

Authorities reported all other students were accounted for and safe. The school planned to resume normal operations.

Regards,

[redacted]
Situational Awareness Watch
Joint Regional Intelligence Center

THIS EMAIL CONTAINS RAW INFORMATION SUBJECT TO REVISION, AND IS PROVIDED FOR YOUR SITUATIONAL AWARENESS ONLY. DO NOT FORWARD.

From: JRIC Situational Awareness Watch [redacted]
Sent: Thursday, January 23, 2020 12:12 PM
Subject: JRIC Alert: McAuliffe Elementary School in Oxnard on Lockdown

ATTENTION: This email originated outside of LAPD. Please use caution when clicking on hyperlinks or opening attachments if you are unfamiliar with the sender.

THIS EMAIL CONTAINS RAW INFORMATION SUBJECT TO REVISION, AND IS PROVIDED FOR YOUR SITUATIONAL AWARENESS ONLY. DO NOT FORWARD.

Good afternoon,

At approximately 1130 PST, McAuliffe Elementary School in Oxnard was placed on precautionary lockdown after authorities received reports of shots fired and a possible gunshot victim in the vicinity of the school.

This is based on preliminary information and is subject to change. JRIC will provide updates as they become available.

Regards,

[redacted]
Situational Awareness Watch
Joint Regional Intelligence Center

THIS EMAIL CONTAINS RAW INFORMATION SUBJECT TO REVISION, AND IS PROVIDED FOR YOUR SITUATIONAL AWARENESS ONLY. DO NOT FORWARD.

From: JRIC Situational Awareness Watch [redacted]
Sent: Wednesday, January 22, 2020 7:12 PM
Subject: JRIC Alert Update: Shooting in Downtown Seattle, One Killed, Suspect at Large

ATTENTION: This email originated outside of LAPD. Please use caution when clicking on hyperlinks or opening attachments if you are unfamiliar with the sender.

THIS EMAIL CONTAINS RAW INFORMATION SUBJECT TO REVISION, AND IS PROVIDED FOR YOUR SITUATIONAL AWARENESS ONLY. DO NOT FORWARD.

Good Evening,

One victim died as a result of injures, and five others were wounded after an unidentified suspect opened fire near 3rd and Pine in Downtown Seattle during rush hour.

Authorities continue to search for a suspect, possibly two, who fled the scene. They have not announced a motive. There is no known nexus to terrorism at this time.

Regards,

[redacted]
Situational Awareness Watch
Joint Regional Intelligence Center

THIS EMAIL CONTAINS RAW INFORMATION SUBJECT TO REVISION, AND IS PROVIDED FOR YOUR SITUATIONAL AWARENESS ONLY. DO NOT FORWARD.

From: jric@jric.info
Sent: Wednesday, January 22, 2020 6:35 PM
To: David Kowalski
Subject: (U//FOUO) RECALL: (U) JRIC Snapshot: Novel Coronavirus Enters the United States; Situation Is Fluid

ATTENTION: This email originated outside of LAPD. Please use caution when clicking on hyperlinks or opening attachments if you are unfamiliar with the sender.

UNCLASSIFIED//FOR OFFICIAL USE ONLY

(U//FOUO) **The JRIC is recalling this product, dated 22 January 2020, for revision. Please delete copies of the previous email and product, and destroy hard copies.**

(U) The above link will download the **(U) Joint Regional Intelligence (JRIC) Snapshot: Novel Coronavirus Enters the United States; Situation Fluid**, dated 22 January 2020.

(U) On 30 December 2019, China reported an outbreak of a new respiratory disease (novel coronavirus, 2019-nCoV) in Wuhan City, a major transportation hub about 700 miles south of Beijing with a population of more than 11 million people. On 21 January 2020, the Centers for Disease Control and Prevention (CDC) confirmed the first US infection case in a man who recently returned from China to the Seattle, Washington, area. Thus far, no confirmed cases of the disease have been identified in the JRIC area of responsibility (AOR).

(U) Much is unknown about the disease, and the situation remains fluid. As of 22 January 2020, 17 deaths—all in China—have been reported and the virus has infected at least 473 people, primarily in China and neighboring countries. Annually, influenza causes more hospitalizations and deaths than coronaviruses, including novel viruses like severe acute respiratory syndrome coronavirus (SARS-CoV) and Middle East respiratory syndrome coronavirus (MERS-CoV).

(U) Los Angeles International Airport (LAX) is one of five designated US airports to which travelers from Wuhan City are re-directed. CDC employees at LAX are screening these travelers for symptoms of 2019-nCoV. First responders are urged to use universal precautions.

(U) Please provide feedback.

(U) **Warning:** This email is **Unclassified//For Official Use Only (U//FOUO)**. To report suspicious activity to the JRIC, visit www.jric.org, or call (562) 345-1100 or (888) 705-JRIC (5742). Please direct all other questions to the JRIC at jric@jric.org.

UNCLASSIFIED//FOR OFFICIAL USE ONLY

To unsubscribe from this mailing list, please login to www.jric.org and update your subscription preferences.

From: JRIC Situational Awareness Watch [redacted]
Sent: Wednesday, January 22, 2020 6:09 PM
Subject: JRIC Alert: Shooting in Downtown Seattle, Multiple Injuries Reported

ATTENTION: This email originated outside of LAPD. Please use caution when clicking on hyperlinks or opening attachments if you are unfamiliar with the sender.

THIS EMAIL CONTAINS RAW INFORMATION SUBJECT TO REVISION, AND IS PROVIDED FOR YOUR SITUATIONAL AWARENESS ONLY.
DO NOT FORWARD.

Good Evening,

At approximately 1700 PST, an unidentified male shot and injured multiple people in downtown Seattle, Washington, near Fourth and Pine, before fleeing the scene. Authorities continue to look for the suspect.

Seattle Police Department are controlling the crime scene and first responders are treating the victims.

This is based on preliminary information and is subject to change.

The JRIC is in contact with the Washington State Fusion Center for any further updates.

Regards,

[redacted]
Situational Awareness Watch Unit
Joint Regional Intelligence Center

THIS EMAIL CONTAINS RAW INFORMATION SUBJECT TO REVISION, AND IS PROVIDED FOR YOUR SITUATIONAL AWARENESS ONLY.
DO NOT FORWARD

Very respectfully,

[redacted]
JRIC SAW Analyst
Work: [redacted]

From: jric@jric.info
Sent: Wednesday, January 22, 2020 5:49 PM
To: David Kowalski
Subject: (U) JRIC Snapshot: Novel Coronavirus Enters the United States; Situation Is Fluid

ATTENTION: This email originated outside of LAPD. Please use caution when clicking on hyperlinks or opening attachments if you are unfamiliar with the sender.

Attachment Link(s):

- 200122 U JRIC Snapshot - Novel Coronavirus Enters United States; Situation Is Fluid.pdf (1 page)

Link(s) will expire on 2/21/2020

UNCLASSIFIED

(U) The above link will download the **(U) Joint Regional Intelligence (JRIC) Snapshot: Novel Coronavirus Enters the United States; Situation Fluid**, dated 22 January 2020.

(U) On 30 December 2019, China reported an outbreak of a new respiratory disease (novel coronavirus, 2019-nCoV) in Wuhan City, a major transportation hub about 700 miles south of Beijing with a population of more than 11 million people. On 21 January 2020, the Centers for Disease Control and Prevention (CDC) confirmed the first US infection case in a man who recently returned from China to the Seattle, Washington, area. Thus far, no confirmed cases of the disease have been identified in the JRIC area of responsibility (AOR).

(U) Much is unknown about the disease, and the situation remains fluid. As of 22 January 2020, 17 deaths—all in China—have been reported and the virus has infected at least 473 people, primarily in China and neighboring countries. Annually, influenza causes more hospitalizations and deaths than coronaviruses, including novel viruses like severe acute respiratory syndrome coronavirus (SARS-CoV) and Middle East respiratory syndrome coronavirus (MERS-CoV).

(U) Los Angeles International Airport (LAX) is one of five designated US airports to which travelers from Wuhan City are re-directed. CDC employees at LAX are screening these travelers for symptoms of 2019-nCoV. First responders are urged to use universal precautions.

(U) Please provide feedback.

(U) **Warning:** This document is **Unclassified (U)**. To report suspicious activity to the JRIC, visit www.jric.org, or call (562) 345-1100 or (888) 705-JRIC (5742). Please direct all other questions to the JRIC at jric@jric.org.

UNCLASSIFIED

To unsubscribe from this mailing list, please login to www.jric.org and update your subscription preferences.

From: JRIC Situational Awareness Watch [redacted]
Sent: Wednesday, January 22, 2020 1:37 PM
Subject: JRIC Alert: Plane Crash at Corona Municipal Airport

ATTENTION: This email originated outside of LAPD. Please use caution when clicking on hyperlinks or opening attachments if you are unfamiliar with the sender.

THIS EMAIL CONTAINS RAW INFORMATION SUBJECT TO REVISION, AND IS PROVIDED FOR YOUR SITUATIONAL AWARENESS ONLY.
DO NOT FORWARD.

Good Afternoon,

At approximately 1210 local time, authorities responded to a plane crash at the Corona Municipal Airport. The plane crashed upon takeoff, causing a fire. Initial information indicates four passengers onboard were killed.

The incident is under investigation, but there is no apparent nexus to criminal activity or terrorism.

Regards,

[redacted]
Situational Awareness Watch Unit
Joint Regional Intelligence Center

THIS EMAIL CONTAINS RAW INFORMATION SUBJECT TO REVISION, AND IS PROVIDED FOR YOUR SITUATIONAL AWARENESS ONLY.
DO NOT FORWARD.

From: jric@jric.info
Sent: Tuesday, January 21, 2020 3:50 PM
To: David Kowalski
Subject: (U//FOUO) 2019 JRIC Fusion Center of the Year Award

ATTENTION: This email originated outside of LAPD. Please use caution when clicking on hyperlinks or opening attachments if you are unfamiliar with the sender.

UNCLASSIFIED//FOR OFFICIAL USE ONLY

In November 2019, the Joint Regional Intelligence Center received the Fusion Center of the Year Award by the National Fusion Centers Association for its exemplary work as a model fusion center among the 80 fusion centers in the nation. The JRIC extends its sincerest gratitude and appreciation to its six-county partners, without whose support this award would not have been made possible. JRIC leadership thanks its partners for their continued collaborative efforts that ensure a fluid information-sharing environment in pursuit of the JRIC mission.

To help protect your privacy, Microsoft Office prevented automatic download of this picture from the Internet.
For more details on Microsoft Office

UNCLASSIFIED//FOR OFFICIAL USE ONLY

To unsubscribe from this mailing list, please login to www.jric.org and update your subscription preferences.

From: JRIC Situational Awareness Watch [redacted]
Sent: Sunday, January 19, 2020 2:01 PM
Subject: JRIC Alert: Two Honolulu Officers Killed; Suspect Outstanding

ATTENTION: This email originated outside of LAPD. Please use caution when clicking on hyperlinks or opening attachments if you are unfamiliar with the sender.

THIS EMAIL CONTAINS RAW INFORMATION SUBJECT TO REVISION, AND IS PROVIDED FOR YOUR SITUATIONAL AWARENESS ONLY.
DO NOT FORWARD THIS EMAIL

Good afternoon,

An unidentified gunman shot and killed two Honolulu police officers who responded to a domestic incident at a residence. The home the gunman was reportedly inside caught fire and became engulfed in flames, spreading to nearby residences. The suspect has not been accounted for and is believed to be inside the residence.

JRIC has no information to suggest a nexus to its six-county AOR.

This information is based on preliminary reporting, and may be subject to change.

Respectfully,

[redacted]
Situational Awareness Watch
Joint Regional Intelligence Center

THIS EMAIL CONTAINS RAW INFORMATION SUBJECT TO REVISION, AND IS PROVIDED FOR YOUR SITUATIONAL AWARENESS ONLY.
DO NOT FORWARD THIS EMAIL

From: JRIC Situational Awareness Watch [redacted]
Sent: Wednesday, January 15, 2020 1:31 PM
Subject: JRIC Alert Update: Tennessee Air National Guard Base on Lockdown; All-Clear

ATTENTION: This email originated outside of LAPD. Please use caution when clicking on hyperlinks or opening attachments if you are unfamiliar with the sender.

THIS EMAIL CONTAINS RAW INFORMATION SUBJECT TO REVISION, AND IS PROVIDED FOR YOUR SITUATIONAL AWARENESS ONLY. DO NOT FORWARD.

Good afternoon,

Authorities completed a full sweep of the McGhee Tyson Air National Guard Base and did not locate the reported suspicious person. An all clear was announced and the lockdown lifted.

Regards,

[redacted]
Joint Regional Intelligence Center
Situational Awareness Watch Unit

THIS EMAIL CONTAINS RAW INFORMATION SUBJECT TO REVISION, AND IS PROVIDED FOR YOUR SITUATIONAL AWARENESS ONLY. DO NOT FORWARD.

From: JRIC Situational Awareness Watch [redacted]
Sent: Wednesday, January 15, 2020 11:54 AM
Subject: JRIC Alert: Tennessee Air National Guard Base on Lockdown

ATTENTION: This email originated outside of LAPD. Please use caution when clicking on hyperlinks or opening attachments if you are unfamiliar with the sender.

THIS EMAIL CONTAINS RAW INFORMATION SUBJECT TO REVISION, AND IS PROVIDED FOR YOUR SITUATIONAL AWARENESS ONLY.
DO NOT FORWARD THIS EMAIL

Good afternoon,

At approximately 1040 PT, Tennessee Air National Guard security personnel received reports of a suspicious person with a rifle on McGhee Tyson Air National Guard Base in Tennessee. Initial reporting indicated an active shooter situation which prompted a lockdown; however no reports of shots fired or injuries have been reported.

McGhee Tyson Airport, which shares the same airfield as the base, remains unaffected.

The JRIC is in contact with federal partners and will provide updates when available.

Respectfully,

[redacted]
Intelligence Analyst
JRIC Situational Awareness Watch

THIS EMAIL CONTAINS RAW INFORMATION SUBJECT TO REVISION, AND IS PROVIDED FOR YOUR SITUATIONAL AWARENESS ONLY.
DO NOT FORWARD THIS EMAIL

From: JRIC Situational Awareness Watch [redacted]
Sent: Tuesday, January 14, 2020 4:59 PM
Subject: JRIC Alert Update: Hazmat Situation at Federal Building in Santa Ana; All-Clear

ATTENTION: This email originated outside of LAPD. Please use caution when clicking on hyperlinks or opening attachments if you are unfamiliar with the sender.

THIS EMAIL CONTAINS RAW INFORMATION SUBJECT TO REVISION, AND IS PROVIDED FOR YOUR SITUATIONAL AWARENESS ONLY. DO NOT FORWARD.

Good afternoon,

The OCFA hazmat team ran multiple tests and determined the substance was not dangerous. Orange County Health will be releasing the building back to DHS.

Regards,

[redacted]
Joint Regional Intelligence Center
Situational Awareness Watch Unit

THIS EMAIL CONTAINS RAW INFORMATION SUBJECT TO REVISION, AND IS PROVIDED FOR YOUR SITUATIONAL AWARENESS ONLY. DO NOT FORWARD.

From: JRIC Situational Awareness Watch [redacted]
Sent: Tuesday, January 14, 2020 4:41 PM
Subject: JRIC Alert: Hazmat Situation at Federal Building in Santa Ana

ATTENTION: This email originated outside of LAPD. Please use caution when clicking on hyperlinks or opening attachments if you are unfamiliar with the sender.

THIS EMAIL CONTAINS RAW INFORMATION SUBJECT TO REVISION, AND IS PROVIDED FOR YOUR SITUATIONAL AWARENESS ONLY. DO NOT FORWARD.

Good afternoon,

At approximately 1400 PT, Orange County Fire Authority (OCFA) responded to a hazmat situation on the third floor of the federal building in Santa Ana. Four people were exposed to an unknown white powdery substance and are undergoing decontamination procedures as a precaution. No patients are exhibiting symptoms.

OCSD Bomb Squad and OCFA hazmat teams are investigating the incident.

JRIC is in contact with the Orange County Intelligence Assessment Center for updates.

JRIC has no information to suggest a nexus to its six-county AOR.

Regards,

[redacted]
Joint Regional Intelligence Center
Situational Awareness Watch Unit

THIS EMAIL CONTAINS RAW INFORMATION SUBJECT TO REVISION, AND IS PROVIDED FOR YOUR SITUATIONAL AWARENESS ONLY. DO NOT FORWARD.

From: JRIC Situational Awareness Watch [redacted]
Sent: Tuesday, January 14, 2020 1:58 PM
Subject: JRIC Alert: Shanghai-bound Aircraft Makes Emergency Landing at LAX - Mechanical Issues Only

ATTENTION: This email originated outside of LAPD. Please use caution when clicking on hyperlinks or opening attachments if you are unfamiliar with the sender.

THIS EMAIL CONTAINS RAW INFORMATION SUBJECT TO REVISION, AND IS PROVIDED FOR YOUR SITUATIONAL AWARENESS ONLY.
DO NOT FORWARD THIS EMAIL.

Good afternoon,

LAX PD shared the following with JRIC: at approximately 1230 PT, a Shanghai-bound aircraft departing from LAX made a safe return emergency landing.

The aircraft experienced mechanical issues and, as a safety precaution, dumped fuel.

Los Angeles County Fire Department announced 17 children and nine adults were treated at Park View Elementary School in Cudahy, Southeastern Los Angeles County. There were no hospitalizations.

Very Respectfully,

[redacted]
Situational Awareness Watch | Analyst
Joint Regional Intelligence Center

THIS EMAIL CONTAINS RAW INFORMATION SUBJECT TO REVISION, AND IS PROVIDED FOR YOUR SITUATIONAL AWARENESS ONLY.
DO NOT FORWARD THIS EMAIL.

From: jric@jric.info
Sent: Thursday, January 9, 2020 3:45 PM
To: David Kowalski
Subject: (U//FOUO) California Governor's Office of Emergency Services Letter to Public Safety Partners

ATTENTION: This email originated outside of LAPD. Please use caution when clicking on hyperlinks or opening attachments if you are unfamiliar with the sender.

Attachment Link(s):

- 200108 FOUO CALOES Letter to Public Safety Partners.pdf (1 page)

Link(s) will expire on 2/8/2020

UNCLASSIFIED//FOR OFFICIAL USE ONLY

(U//FOUO) The above link will download a **(U//FOUO) California Governor's Office of Emergency Services (Cal OES) Letter**, dated 8 January 2020.

(U//FOUO) The letter assesses there remains no known specific or apparent threats against the state of California as a result of the current state of events with Iran. The letter also references the 8 January 2020 DHS-FBI-NCTC Joint Intelligence Bulletin (JIB): Escalating Tensions Between the United States and Iran Pose Potential Threats to the Homeland. The JRIC disseminated this JIB to its public safety partners on 8 January 2020.

(U//FOUO) For any questions regarding this letter, please contact Deputy Director of Homeland Security Tom Osborne at stac@caloes.ca.gov.

(U) **Warning:** This document is **Unclassified//For Official Use Only (U//FOUO)**. It contains sensitive information that cannot be released to the public or other personnel outside of the public safety community. To report suspicious activity to the JRIC, visit www.jric.org, or call (562) 345-1100 or (888) 705-JRIC (5742). Please direct all other questions to the JRIC at jric@jric.org.

UNCLASSIFIED//FOR OFFICIAL USE ONLY

To unsubscribe from this mailing list, please login to www.jric.org and update your subscription preferences.

From: JRIC Situational Awareness Watch [redacted]
Sent: Friday, January 3, 2020 8:16 AM
Subject: JRIC Alert: Stabbing at Austin, Texas, Shopping Center

ATTENTION: This email originated outside of LAPD. Please use caution when clicking on hyperlinks or opening attachments if you are unfamiliar with the sender.

THIS EMAIL CONTAINS RAW INFORMATION SUBJECT TO REVISION, AND IS PROVIDED FOR YOUR SITUATIONAL AWARENESS ONLY.
DO NOT FORWARD THIS EMAIL.

Good morning,

At 0812 CST, authorities responded to reports of a stabbing at a shopping center at 515 South Congress Avenue in downtown Austin, Texas, that left one dead and three wounded.

Law enforcement sources shared the stabbing is criminal in nature, and the lone suspect is allegedly the one dead.

JRIC has no information to suggest a nexus to terrorism or to its six-county AOR.

Regards,

[redacted]
Situational Awareness Watch Unit
Joint Regional Intelligence Center

THIS EMAIL CONTAINS RAW INFORMATION SUBJECT TO REVISION, AND IS PROVIDED FOR YOUR SITUATIONAL AWARENESS ONLY.
DO NOT FORWARD THIS EMAIL.

From: JRIC Situational Awareness Watch [redacted]
Sent: Friday, January 3, 2020 7:03 AM
Subject: JRIC Alert: Knife attack outside Paris; suspect deceased

ATTENTION: This email originated outside of LAPD. Please use caution when clicking on hyperlinks or opening attachments if you are unfamiliar with the sender.

Good morning,

Police in Villejuif, about four miles south of Paris, fatally shot a male who carried out a knife attack at a park, stabbing at least four. Two victims reported deceased, and two critical.

The suspect is described as Middle Eastern, and initial reports indicate wearing an explosive vest; law enforcement sources report no explosives detected.

The investigation is active and officials have not released the suspect's identity or motive.

[redacted]

Los Angeles Police Department
Joint Regional Intelligence Center
Situational Awareness Watch

562-345-1100

(U) WARNING: RECEIPT OF THIS INFORMATION CONSTITUTES ACCEPTANCE OF ALL TERMS AND CONDITIONS REGARDING ITS USE, HANDLING, STORAGE, FURTHER DISSEMINATION OR DESTRUCTION. AT A MINIMUM, RECEIPT ACKNOWLEDGES A COMMITMENT TO COMPLY WITH ALL APPLICABLE LAWS PROTECTING PRIVACY, CIVIL RIGHTS, AND CIVIL LIBERTIES IN THE COLLECTION, USE, ANALYSIS, RETENTION, DESTRUCTION, SHARING AND DISCLOSURE OF INFORMATION. This information is the property of the JRIC and is UNCLASSIFIED // FOR OFFICIAL USE ONLY. This information may be distributed to federal, state, tribal, and local government or public safety personnel on a need-to-know basis without further approval from the JRIC. This information is sensitive, and cannot be released to the public, the media, or other individuals who do not have a valid need-to-know, without prior approval of an authorized JRIC official. Precautions should be taken to ensure this information is stored and/or destroyed in a manner that precludes unauthorized access. To report suspicious activity to the JRIC, visit www.jric.org, e-mail leads@jric.org, or call (562) 345-1100 or (888) 705-JRIC (5742). Please direct all other questions to the JRIC at (562) 345-1100 or jric@jric.org.